BROYLES & CAMPER *COMMERCIAL PRINTING*
4521 2d St. Chico Tel. 74

GEO. R. GALLATIN—GENERAL INSURANCE
318 Walnut St. P. O. Box 476 Phone 1121 Chico, Cal.

BUTTE TRACTOR & EQUIPMENT CO.

CATERPILLAR

Tractors—Combines—Road Machinery
Complete Line of Agricultural Implements and Road Machinery
Cor. Second and Wall St. Chico Tel. 43

CHICO BUSINESS COLLEGE

Shorthand
Typing
Office Training
Dictaphone
Business English
Civics
Arithmetic
Bookkeeping
Spelling
Commercial Law
Penmanship

PRIVATE SECRETARIAL COURSE
SEND FOR PROSPECTUS
FREDERICK J. ROSE, LL. M., President
401 WATERLAND-BRESLAUER BLDG., 341 BROADWAY
TEL. 627-J CHICO, CALIF.

ROTH AND GAY

SACRAMENTO VALLEY LANDS AND HOMES OUR SPECIALTY

ÆTNA

REAL | ESTATE
VALUES
INSURANCE
SERVICE

Tel. 437 CHICO 4436 4th

VALLEY CONCRETE PIPE & PRODUCTS CO.
2201 PARK AV. TEL. 242
IRRIGATION SYSTEMS DESIGNED AND INSTALLED
CONCRETE SEWER PIPE :: :: SEPTIC TANKS

QUALITY MILK CO. 5038 5TH
TEL 1265

How to Use This Directory

To ge   m this
Direct   what it
contai   ou can-
not ge   ancing
hastily   nd as-
suming   s a full
idea o   name.

1900
Class ____________
Book ____________
Copyright Nº ____________
COPYRIGHT DEPOSIT.

READ THE TITLE PAGE, FRONT OF BOOK, AND GLANCE OVER THE INDEX

THE PUBLISHERS.

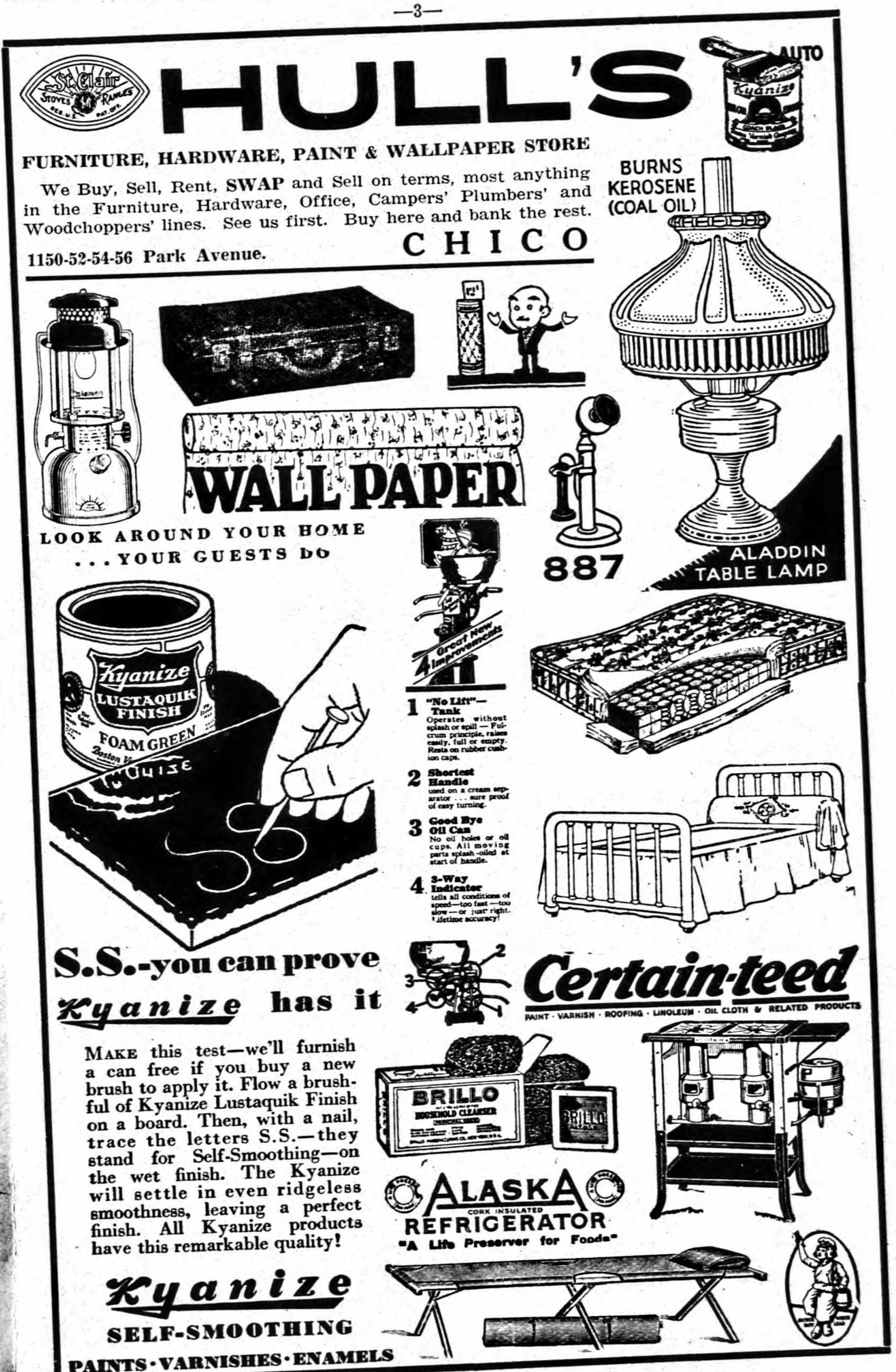

HULL'S

FURNITURE, HARDWARE, PAINT & WALLPAPER STORE

We Buy, Sell, Rent, **SWAP** and Sell on terms, most anything in the Furniture, Hardware, Office, Campers' Plumbers' and Woodchoppers' lines. See us first. Buy here and bank the rest.

CHICO

1150-52-54-56 Park Avenue.

St. Clair
STOVES RANGES
REG. U.S. PAT. OFF.
AUTO
Kyanize
BURNS KEROSENE (COAL OIL)
WALL PAPER
LOOK AROUND YOUR HOME ...YOUR GUESTS DO
887
ALADDIN TABLE LAMP
Kyanize
LUSTAQUIK FINISH
FOAM GREEN
4 Great New Improvements
2
3
4
BRILLO
HOUSEHOLD CLEANSER
CORK INSULATED

1 **"No Lift"—Tank** Operates without splash or spill — Fulcrum principle, raises easily, full or empty. Rests on rubber cushion caps.

2 **Shortest Handle** used on a cream separator . . . sure proof of easy turning.

3 **Good Bye Oil Can** No oil holes or oil cups. All moving parts splash-oiled at start of handle.

4 **3-Way Indicator** tells all conditions of speed—too fast —too slow — or just right. Lifetime accuracy!

S.S.-you can prove *Kyanize* has it

Make this test—we'll furnish a can free if you buy a new brush to apply it. Flow a brushful of Kyanize Lustaquik Finish on a board. Then, with a nail, trace the letters S.S.—they stand for Self-Smoothing—on the wet finish. The Kyanize will settle in even ridgeless smoothness, leaving a perfect finish. All Kyanize products have this remarkable quality!

Kyanize
SELF-SMOOTHING
PAINTS · VARNISHES · ENAMELS

Certain-teed
PAINT · VARNISH · ROOFING · LINOLEUM · OIL CLOTH & RELATED PRODUCTS

ALASKA REFRIGERATOR
"A Life Preserver for Foods"

Advertising Chico and Oroville

DO YOU KNOW THAT A COPY OF
THIS DIRECTORY OF

CHICO AND OROVILLE

is being placed in the Directory Libraries and among the commercial bodies, business men's clubs, chambers of commerce and the larger business institutions throughout the United States?

No other medium on earth can convey so complete and comprehensive an index of the city, its various industries, its business, educational and religious institutions, its social life and its people.

No other medium can tell so fully of its wonderful growth, its opportunities and its possibilities for the future.

The Publishers Are Doing Everything Possible To Make This Directory a Creditable Representative of

CHICO AND OROVILLE

R. L. POLK & CO. OF CALIFORNIA
604 Mission Street San Francisco, Calif.
Member Association of North American Directory Publishers

(1933) R. L. POLK & CO. OF CAL.

POLK'S
CHICO AND OROVILLE
CITY DIRECTORY
1933
INCLUDING DURHAM

Containing Alphabetical Lists of Business Firms and Private Citizens, Revised Street and Avenue Householders Guides, a Numerical Telephone Guide and Much Information of a Miscellaneous Character, also

A BUYERS' GUIDE

And a Complete

CLASSIFIED BUSINESS DIRECTORY

For Detailed Contents See General Index

PRICE $11.00

R. L. POLK & CO., OF CALIFORNIA
PUBLISHERS
701-705 Atlas Bldg., 604 Mission St. San Francisco, Calif.
Directory Library for Free Use of Public at 509 Main St.
Member Association of North American Directory Publishers

Copyright, 1933, by R. L. Polk & Co. of California.

Advertising Chico and Oroville

DO YOU KNOW THAT A COPY OF THIS DIRECTORY OF

CHICO AND OROVILLE

is being placed in the Directory Libraries and among the commercial bodies, business men's clubs, chambers of commerce and the larger business institutions throughout the United States?

No other medium on earth can convey so complete and comprehensive an index of the city, its various industries, its business, educational and religious institutions, its social life and its people.

No other medium can tell so fully of its wonderful growth, its opportunities and its possibilities for the future.

The Publishers Are Doing Everything Possible To Make This Directory a Creditable Representative of

CHICO AND OROVILLE

R. L. POLK & CO. OF CALIFORNIA
604 Mission Street
San Francisco, Calif.

Member Association of North American Directory Publishers

POLK'S
CHICO AND OROVILLE
CITY DIRECTORY
1933
INCLUDING DURHAM

Containing Alphabetical Lists of Business Firms and Private Citizens, Revised Street and Avenue Householders Guides, a Numerical Telephone Guide and Much Information of a Miscellaneous Character, also

A BUYERS' GUIDE

And a Complete

CLASSIFIED BUSINESS DIRECTORY

For Detailed Contents See General Index

PRICE **$11.00**

R. L. POLK & CO., OF CALIFORNIA
PUBLISHERS
701-705 Atlas Bldg., 604 Mission St. San Francisco, Calif.
Directory Library for Free Use of Public at 509 Main St.
Member Association of North American Directory Publishers

Copyright, 1933, by R. L. Polk & Co. of California.

F869
.C46A18
(1933)
Directories

SECTION 28, COPYRIGHT LAW

In force July 1, 1909

That any person who wilfully and for profit shall infringe any copyright secured by this act, or who shall knowingly or wilfully aid or abet such infringement, shall be deemed guilty of a misdemeanor, and upon conviction thereof shall be punished by imprisonment for not exceeding one year, or by a fine of not less than one hundred dollars nor more than one thousand dollars, or both, in the discretion of the court.

PUBLISHER'S NOTE

The information in this book is gathered as far as possible by actual canvass and is compiled in a way to insure maximum accuracy. The publishers cannot and do not guarantee the correctness of all information furnished them nor the complete absence of errors and omissions, hence no responsibility for same can be or is assumed. The publishers earnestly request the bringing to their attention of any inaccuracies so that correction may be made in the next Directory.

R. L. POLK & CO. OF CALIFORNIA, Publishers.

GENERAL INDEX

	Page
Abbreviations	24
Alphabetical Lists of Names—	
Chico	25
Durham	289
Oroville	203
Buyers' Guides—	
Chico	13
Oroville	199
Classified Business Directory	293
Householders Directory—	
Chico	155
Oroville	267
Introduction	8
Rural Routes—	
Chico	325
Oroville	361
Street and Avenue Guides—	
Chico	155
Oroville	267
Telephone Guide (Numerical)	367

JUN 22 1933 ©CIA 63466

MK. 6 Jy 33

INDEX TO ADVERTISERS

	Page
Aisthorpe Lumber Co.	left top lines and 21
Broyles & Camper	front cover and 22
Bush Roofing Co.	left top lines and 22
Butte County Title Co.	back cover and Oroville Tab Insert
Butte Electric Motor Works	18
Butte Tractor & Equipment Co.	front cover and 14
Chico Auto Camp	15
Chico Business College	front cover and 23
Chico Coca Cola Bottling Works	16
Chico Creamery Co.	back cover and 17
Chico Granite & Marble Works	21
Chico Record	22
Chico Soda Works	left top lines
Chico Steam Laundry	right top lines and 21
Clarke's Tourist Court	16
Conery's Pump Shop	Classified Tab Insert
Cummings, Al	Classified Tab Insert
Gage, W. F. & Sons Co.	right top lines and 15
Gallatin, Geo. R.	front cover and 19
Hann, Floyd	right top lines and 17
Hick's Service Station	backbone and 14
Hotel Oaks	left top lines and 19
Houghton, Chas W.	back cover and 20
Hull's Chico Exchange	3
Husted, Wm. H.	right top lines and 15
Irwin, A. W., Insurance Agency	left top lines and Oroville Tab Insert
James, John L.	left top lines and Oroville Tab Insert
Jersey Home Dairy	back cover and 17
Joslyn's Electrical Store	right top lines and Oroville Tab Insert
Kelly's	Oroville Tab Insert
Kitrick's Insurance Agency	right top lines and Oroville Tab Insert
Lee Pharmacy	left top lines and 18
Macy, Norman K.	stencil edges and 20
Miller-Watkins Co.	right top lines and 15
Northern Star Mills	left top lines and 18
Oroville Granite & Marble Works	Oroville Tab Insert
Quality Milk Co.	front cover and 18
Roth & Gay	front cover and 22
Thomas, Wm M.	back cover and Oroville Tab Insert
Thomasson, J. H.	right top lines and 20
Travelers Hotel & Coffee Shop	back cover and 19
Tripp, Chas. A.	20
Valley Concrete Pipe & Products Co.	front cover and 16

INTRODUCTION

R. L. POLK & CO. OF CALIFORNIA, publishers of the Chico and Oroville City Directory, as well as more than 700 other city, county, state and national directories, present to subscribers and the general public, this, the 1933 edition of the Chico and Oroville Directory, which also includes directory of Durham, together with a directory of the rural free delivery box holders on routes which are pivotal from the Chico and Oroville Post Offices.

Confidence in the continued growth of Chico and vicinity's wealth, industry and population, and in the advancement of its municipal and social activities, will be created as sections of this directory are consulted, for the directory is a mirror truly reflecting Chico, Oroville and vicinity to the world.

The enviable place occupied by R. L. POLK & CO'S. directories in offices, stores, libraries and homes throughout the country, has been established by rendering the best in directory service. With an unrivalled organization, and having the courteous and hearty co-operation of the business and professional men and the residents, the publishers feel that the result of their labors will meet with the approval of every user, and that the Chico and Oroville Directory will fulfill its mission as a source of authentic information pertaining to the community.

Population

The estimated population of Chico is 8,000, based on the number of individuals' names in the alphabetical section of the directory, with due allowance for children and for women whose names are not listed separately from those of their husbands'. Territory immediately adjacent, which is part of the city, as far as business and social life are concerned, is included in the directory.

Six Major Departments

The several essential departments are arranged in the following order:

THE BUYERS' GUIDE for Chico, pages 13 to 24; for Oroville, pages 199 to 202; printed on tinted paper, contains advertisements of leading manufacturing, business and professional interests of these cities and vicinity. These pages will be found particularly interesting and instructive to substantial purchasing factors. The advertisements have been carefully grouped by departments and are indexed under headings descriptive of the business represented. This is reference advertising at its best, and, as such, merits a survey by all buyers anxious to familiarize themselves with sources of supply. The community's activities, in many interesting phases, are authentically pictured. In an ambitious and progressive community, like the Chico and Oroville district, the neccessity of having this kind of information immediately available is very great, and frequently, pressing. General appreciation of this fact is evidenced by the liberal support the directory enjoys in the many fields which it serves.

THE ALPHABETICAL LIST OF NAMES of residents, business firms and corporations for Chico is included in pages 25 to 154. A similar list for Oroville is contained in pages 203 to 264, for Durham in pages 289 to 291.

THE DIRECTORY OF HOUSEHOLDERS, TENANTS OF OFFICE BUILDINGS AND OTHER BUSINESS PLACES, AND STREET AND AVENUE GUIDE for Chico covers pages 155 to 197. In this section the names of the streets and avenues are arranged in alphabetical order; the residences and business houses are arranged numerically under the name of each street and avenue, and the names of householders and business concerns are placed opposite the numbers. Home property ownership is indicated by the character "o," placed immediately after the name of the householder. A similar guide for Oroville is contained in pages 267 to 287.

THE CLASSIFIED BUSINESS DIRECTORY is included in pages 293 to 324. This department lists the various manufacturing, mercantile and professional interests of the whole community in alphabetical order under appropriate headings. This feature constitutes an invaluable and indispensable epitome of the business interests of the community. "The Directory is the common intermediary between Buyer and Seller." As such it plays no small part in the daily doings of the business world. "More goods are bought and sold through the Classified Business Directory than through any other medium."

THE RURAL ROUTES DIRECTORY, pages 325 to 366, includes the box holders on the rural routes served by the Chico and Oroville Post Offices.

THE NUMERICAL TELEPHONE DIRECTORY for Chico and Oroville is given in pages 367 to 397.

Community Publicity

The directory reflects the achievements and ambitions of the community, depicting in truthful terms what it has to offer as a place of residence, as a business location, as an industrial site and as an educational center. To broadcast this information, the publishers have placed copies of this issue of the directory in Directory Libraries, where they are readily available for free public reference and serve as perpetual and reliable advertisements of Chico, Oroville and vicinity, for business men everywhere, realize that the city directory represents a community as it really is.

The Chico Directory Library

Through the courtesy of the publishers of the Chico and Oroville City Directory, a Directory Library is maintained in the offices of the Chico Chamber of Commerce for free reference by the general public. This is one of the 400 Directory Libraries installed in the chief cities of the U. S. and Canada by members of the Association of North American Directory Publishers, under whose supervision the system is operated.

The publishers appreciatively acknowledge the recognition by those progressive business and professional men who have demonstrated their confidence in the city directory as an advertising medium, with assurance that it will bring a commensurate return.

R. L. POLK & CO. OF CALIFORNIA
Publishers

CHICO STATISTICAL REVIEW

Name of City—Chico, California.
Slogan or sub-phrase—"Commercial Center of Upper California."
Form of Government—City Manager.
Pouplation—7,961 (1930 census); 14,500 including suburbs.
Predominating Nationalities in City—American.
Area—8 square miles.
Altitude—189 feet.
Climate—Mean annual temperature, 71.5 degrees F. Average annual rainfall, 23.60 inches.
Parks—3, with 2,600 acres valued at $350,000.
Assessed Valuation—$7,009,367—1.69 per C tax.
Church Buildings—20.
Building and Construction—Value of building permits, 1930, $475,000.
Number of Homes—About 3,000, with about 75% owned.
Trade—Territory (Retail) serves 60,000 people within the trading area covering a radius of 26 miles.
Hotels—There are 6 hotels, with total of 1,000 rooms. Newest hotel was built in 1921.
City Served by—Southern Pacific Co. and Western Pacific electric railroads.
Amusements—Largest theatre seats 1,200 people. There are 3 theatres, with a total seating capacity of 3,000 people.
Hospital Number—1 with about 30 beds.
Education—State Teachers College, 14 public schools including 1 high school; 1 parochial school. Number of pupils in public schools—2,800, in private schools—150. Total of all teachers is—120.
There are 7,000 volumes in the libraries of the city.
City Statistics—Total street mileage about 50, with 22 miles paved. Miles of electric street railway 2¾. Fire department employs 8 paid and 36 on call men with following equipment: 3 autos, 3 engines, 1 hose and chemical wagon, 1 hook and ladder truck.

CHICO

The Growing Commercial Center of the Upper Sacramento Valley

By LESTER B. OSBORN, Secretary Chico Chamber of Commerce

CHICO, CALIFORNIA, in Sacramento Valley; 98 miles north of Sacramento; 185 miles north of San Francisco; on the main Southern Pacific line and California State Highway; northern terminus Sacramento Northern Railroad. Six Southern Pacific trains daily; fourteen fast Electric trains daily. Over-night freight service from San Francisco.

Founded in 1849 by General John Bidwell, California pioneer, Congressman and candidate for President in 1892.

Growth has been rapid since subdivision of Bidwell Ranch of 25,000 acres into small farms; center of rich agricultural district; location of United States Plant and Seed Introduction Station, one of the most important stations maintained by the Department of Agriculture. Famous Magalia Channel mining section only 19 miles east of Chico.

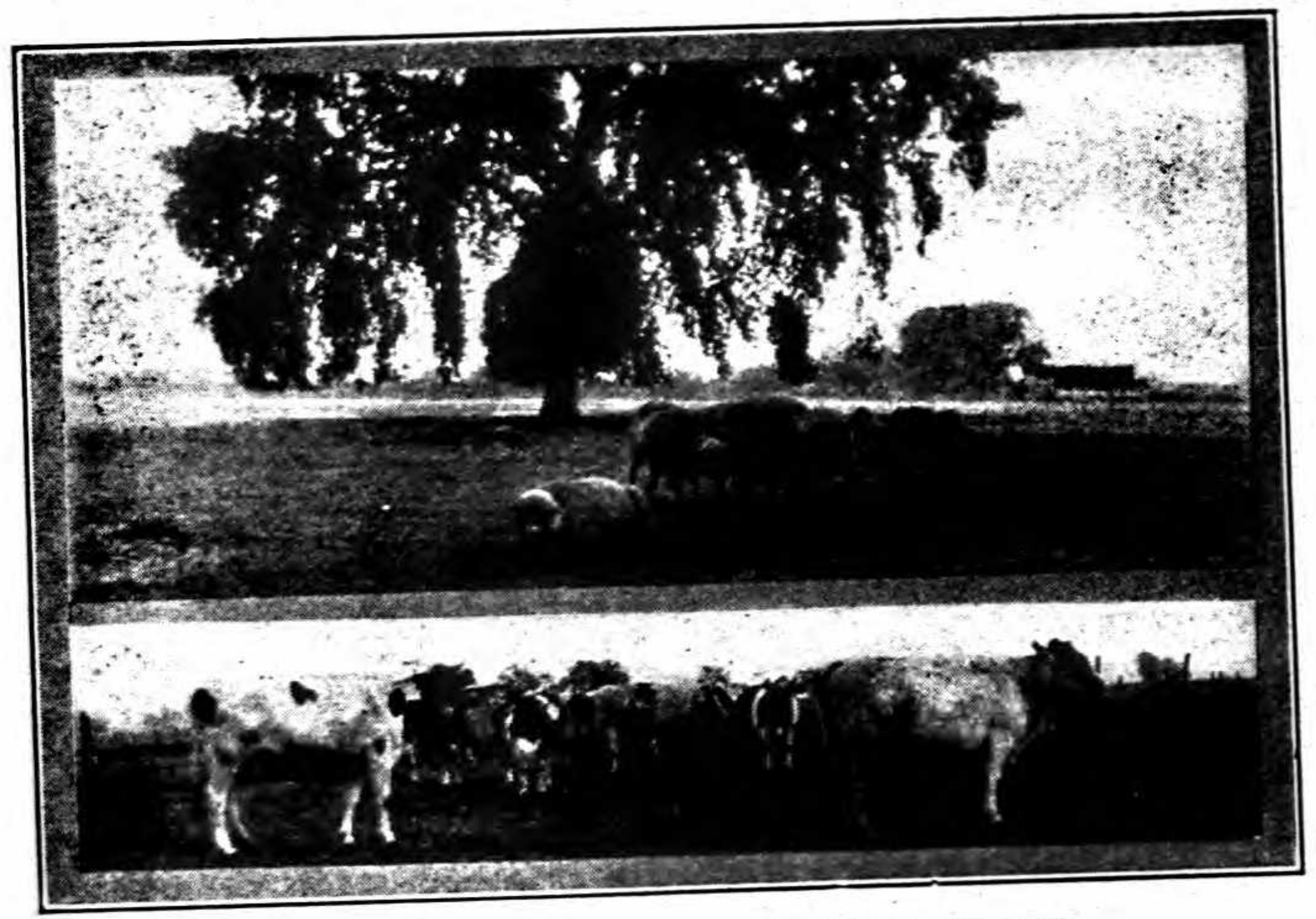

AGRICULTURAL SCENE NEAR CHICO

Has gained considerable fame for its wonderful natural park of 2,400 acres, presented to the city by General and Mrs. John Bidwell. This park extends from the business district ten miles into the Sierra Nevadas and contains deep canyons, and other scenic wonders, including Sir Joseph Hooker Oak, named after Sir Joseph Hooker, the English naturalist, who first commented on its size. Hooker Oak is the largest oak tree in the world.

With an average mean winter temperature of 45 to 50 degrees and an average mean summer temperature of 70 to 75 degrees, Chico has one of the finest climates in California. The cool nights in summer and the relatively low humidity make sleeping in the open air a joy the year round. During the warmer weather of July and August a few minutes' ride into the mountains will bring you to cool camp sites among the pines and excellent trout fishing. Forty-five minutes' driving will take you to the summit and the snow line.

The soil of Chico district is a rich loam six to twenty feet deep. One of the best bodies of land in Sacramento Valley; grows a great variety of crops including grain, vegetables, berries, almonds, alfalfa and fruits of all kinds.

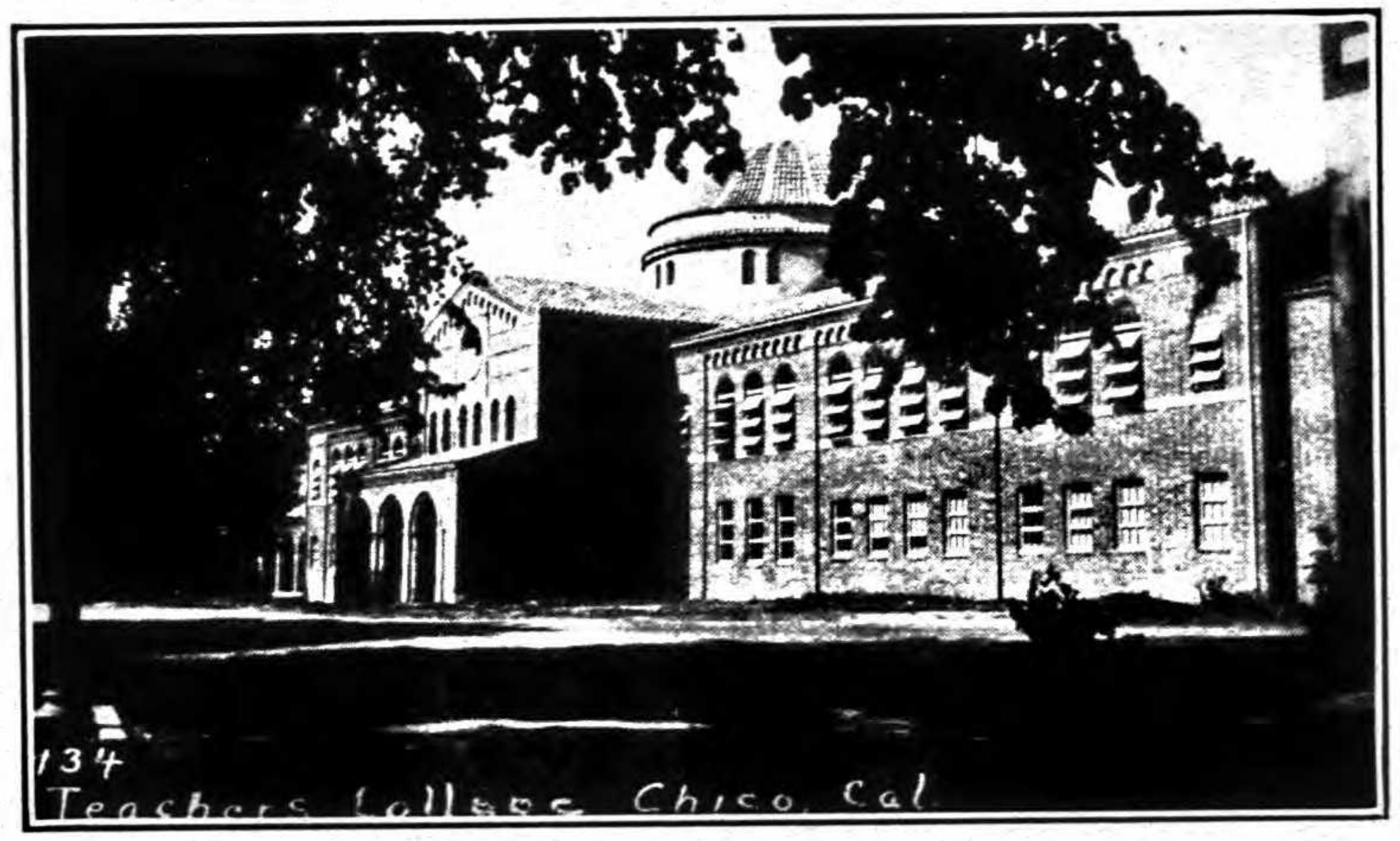

ADMINISTRATION BLDG., CHICO TEACHERS COLLEGE

Because of the remarkable character of Chico soil and climate, the United States Department of Agriculture established here in 1904 its largest experimental station for the introduction of foreign plants.

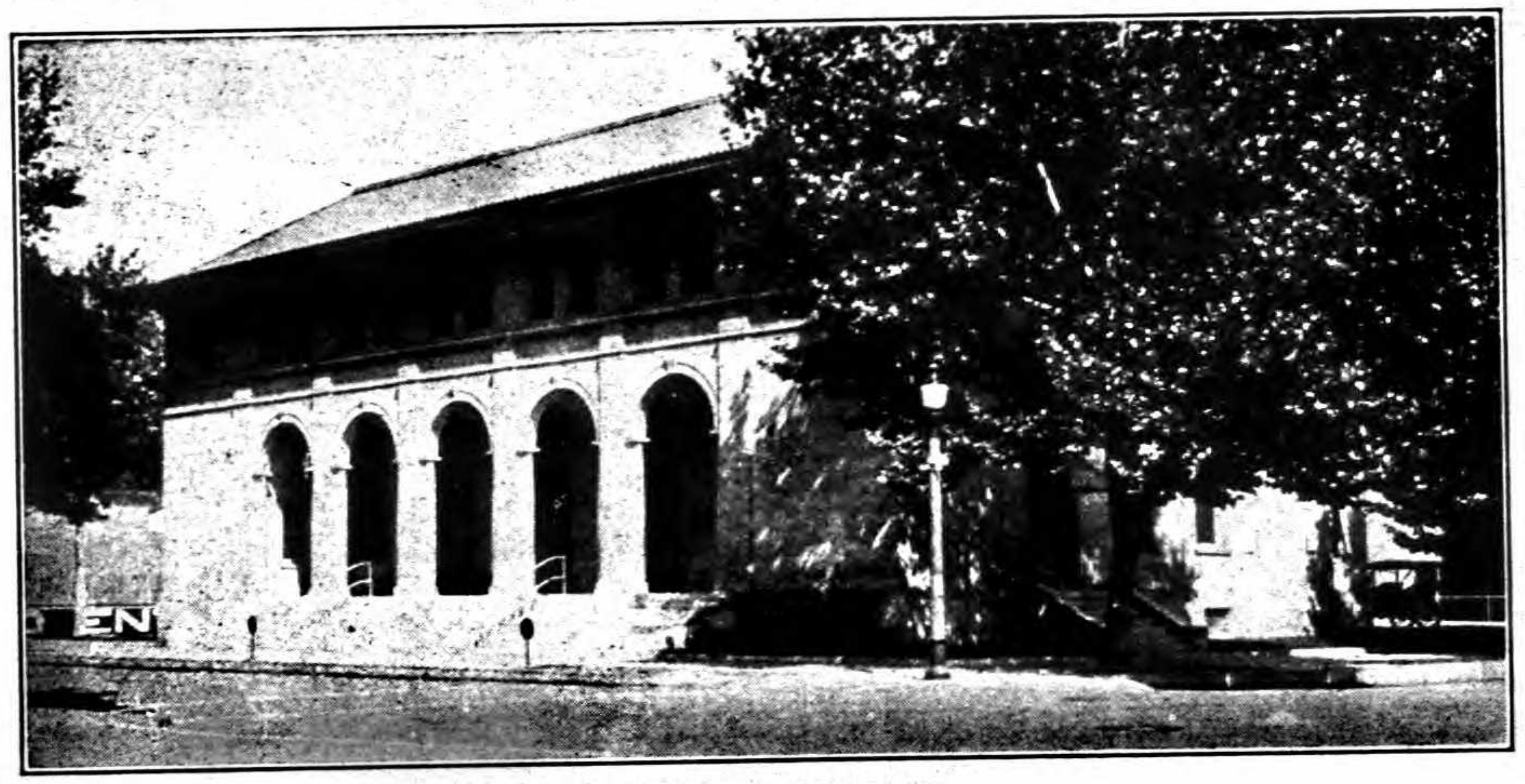

CHICO POSTOFFICE

CHICO TODAY

Business district all paved; paved area in residence districts increasing rapidly.

Water supply from deep wells; given highest rating for purity by California State Board of Health.

Rainfall averages 23.60 inches annually.

Altitude 189 feet; low humidity.

Six good hotels; new hotel recently completed at cost of $250,000.

Three banks with combined deposits of over eight and one-half millions of dollars.

Five excellent public camp grounds for tourists.

Retail trade center for California territory north of Sacramento. Thirty-four cities and communities within 50-mile radius of Chico.

Location of Pacific Coast headquarters Diamond Match Company, large match factory and other wood working factories; two large fruit packing plants; Sacramento Northern shops; Sperry Flour Company rice mill, farthest north in the United States.

Big prune, peach and almond growing center. Value of these crops over $3,000,000.00. There are 25,000 acres in Butte County planted to rice, producing over $8,000,000.00 yearly.

Southern gateway city to Lassen Volcanic National Park and Northern California mountain resorts.

Modern Federal Post Office building erected at cost of $100,000 in 1915. Post office has rank of first-class office.

Modern paid fire department, completely motorized.

Eleven grammar school buildings; excellent school system.

$800,000 high school with largest campus in California; 55 acres, developing Junior College of Agriculture.

California State College drawing students from all parts of Northern California; Training School in connection with College.

Chico is the largest city in California north of Sacramento.

Over fifty lodges and fraternal organizations.

On the Park-to-Park and Pacific Highways.

Three theatres.

Chico is the trade center of upper California because of its geographical location in the center of 33 cities and communities surrounding it within a radius of 50 miles.

For further information regarding the Chico District, address or inquire at the office of the Chico Chamber of Commerce, 509 Main Street, Chico.

Annual industrial valuation as follows:

Miscellaneous Agricultural	$2,500,000
Fruits and Nuts	4,000,000
Rice	8,000,000
Livestock	1,000,000
Dairy Products	1,000,000
Manufacturing	2,000,000
Mining	1,500,000
Educational	400,000
Mercantile	400,000
Lumbering	2,000,000

CLASSIFIED
BUYERS' GUIDE
OF THE CITY OF
CHICO
CALIFORNIA
1933

"The Directory is the Common Intermediary Between Buyer [illegible] Seller"

The Buyers' Guide contains the advertisements and business cards of the more progressive business men and firms in the city, classified according to lines of business.

R. L. POLK & CO. of California, Publishers
604 MISSION ST.
SAN FRANCISCO, CALIFORNIA

CHICO TODAY

Business district all paved; paved area in residence districts increasing rapidly.

Water supply from deep wells; given highest rating for purity by California State Board of Health.

Rainfall averages 23.60 inches annually.

Altitude 189 feet; low humidity.

Six good hotels; new hotel recently completed at cost of $250,000.

Three banks with combined deposits of over eight and one-half millions of dollars.

Five excellent public camp grounds for tourists.

Retail trade center for California territory north of Sacramento. Thirty-four cities and communities within 50-mile radius of Chico.

Location of Pacific Coast headquarters Diamond Match Company, large match factory and other wood working factories; two large fruit packing plants; Sacramento Northern shops; Sperry Flour Company rice mill, farthest north in the United States.

Big prune, peach and almond growing center. Value of these crops over $3,000,000.00. There are 25,000 acres in Butte County planted to rice, producing over $8,000,000.00 yearly.

Southern gateway city to Lassen Volcanic National Park and Northern California mountain resorts.

Modern Federal Post Office building erected at cost of $100,000 in 1915. Post office has rank of first-class office.

Modern paid fire department, completely motorized.

Eleven grammar school buildings; excellent school system.

$800,000 high school with largest campus in California; 55 acres, developing Junior College of Agriculture.

California State College drawing students from all parts of Northern California; Training School in connection with College.

Chico is the largest city in California north of Sacramento.

Over fifty lodges and fraternal organizations.

On the Park-to-Park and Pacific Highways.

Three theatres.

Chico is the trade center of upper California because of its geographical location in the center of 33 cities and communities surrounding it within a radius of 50 miles.

For further information regarding the Chico District, address or inquire at the office of the Chico Chamber of Commerce, 509 Main Street, Chico.

Annual industrial valuation as follows:

Miscellaneous Agricultural	$2,500,000
Fruits and Nuts	4,000,000
Rice	8,000,000
Livestock	1,000,000
Dairy Products	1,000,000
Manufacturing	2,000,000
Mining	1,500,000
Educational	400,000
Mercantile	400,000
Lumbering	2,000,000

CLASSIFIED
BUYERS' GUIDE
OF THE CITY OF
CHICO
CALIFORNIA
1933

"The
DIRECTORY
IS THE COMMON
INTERMEDIARY
BETWEEN
BUYER and SELLER"

The Buyers' Guide contains the advertisements and business cards of the more progressive business men and firms in the city, classified according to lines of business.

R. L. POLK & CO. of California, Publishers
604 MISSION ST.
SAN FRANCISCO, CALIFORNIA

AGRICULTURAL IMPLEMENTS

Butte Tractor & Equipment Co.

CATERPILLAR
REG. U.S. PAT. OFF.

Tractors — Combines — Road Machinery

Complete Line Agricultural Implements and Road Machinery

Cor. Second and Wall Sts. Chico Telephone 43

AUTOMOBILE

Bring Your Car Wants To

HICKS
SUPER SERVICE STATION

C. V. AND C. W. HICKS, Props.

We wash 'em, grease 'em, repair 'em
and put
SIEBERLING TIRES
on 'em

"SERVICE IS OUR MOTTO"

8th and Broadway Chico Tel. 542-J

AUTOMOBILE

Second and Wall Sts.

GAGE
Ford
CHICO

TEL. 26

MILLER-WATKINS CO.

DISTRIBUTORS

DODGE BROTHERS AND PLYMOUTH MOTOR CARS

Second and Flume Chico Tel. 88

AUTOMOBILE REPAIRERS

W. H. HUSTED

AUTOMOTIVE ELECTRICIAN

Batteries — Delco, Remy and Klaxon
A-C Speedometers — American-Bosch Magnetos

4415 Sixth, Bet. Main and Broadway Tel. 490 Chico, Calif.

AUTOMOBILE TOURIST CAMPS

New and Modern Hot and Cold Shower Baths Shadiest Camp in Town

CHICO AUTO CAMP

(Formerly Fig Grove)

COMMUNITY KITCHEN — WASHING MACHINE AND IRON
CAMPING SPACE 50c — PLENTY OF SHADE
CABINS $1.00, $1.25 AND $1.50
Also Furnished Cabins

GEORGE HANCOCK, Manager COFFEE SHOP IN CONNECTION

Eighteenth and Park Av. Tel. 1484 Chico, Calif.

AUTOMOBILE TOURIST CAMPS

Clarke's Tourist Court

ON THE HIGHWAY AT TWENTIETH STREET

One of the Best

Chico Tel. 1154-W California

BANK PUBLICATIONS

POLK'S BANKERS ENCYCLOPEDIA

The Bank Directory of the World, used by Bank Executives, Credit Men, Manufacturers and Merchants as the logical reference medium on financial matters.

PUBLISHED IN MARCH AND SEPTEMBER

$15.00 Per Volume

POLK'S BANKERS ENCYCLOPEDIA CO.

431 Howard Street
Detroit, Michigan

524-528 Broadway
New York

BOTTLERS

CHICO Coca-Cola BOTTLING WORKS

CHICO SODA WORKS

SODA WATERS, MINERAL WATERS
BEVERAGES

Telephone 13 Chico, Calif. 13th and Park Av.

CONCRETE PRODUCTS

G. D. WILLIAMSON, Pres. J. G. WILLIAMSON, V-Pres. C. R. CRIPPEN, Sec.

Valley Concrete Pipe & Products Co.

Concrete Sewer Pipe Septic Tanks

Irrigation Systems Designed and Installed

22d and Park Av. Tel. 242 Chico, Calif.

CONTRACTORS

FLOYD HANN

Contractor and Builder

ESTIMATES ON ALL WORK

4240 Sacramento Av. Chico, Calif. Tel. 1226

CREAMERIES

Chico Creamery Co.

MILK
BUTTER
CREAM

ICE CREAM
COTTAGE CHEESE
ICE

4518 3d Tel. 277

JERSEY HOME DAIRY

Milk — Cream — Butter
Eggs — Buttermilk

5108 5th Chico Tel. 1352

CREAMERIES

C. N. LARSEN L. E. VINCENT

QUALITY MILK CO.

Milk, Cream, Butter
Buttermilk
WHOLESALE AND RETAIL

5038 Fifth St. Tel. 1265 Chico, Calif.

DRUGS

THE LEE PHARMACY

"THE REXALL STORE"

DRUGS

A. S. JONES, Prop.
Our Three Specialties: Accuracy, Pure Drugs, Courteous Service
PHONE 10
Broadway at Third (Odd Fellows Bldg.) CHICO

ELECTRICAL

BUTTE ELECTRIC MOTOR WORKS

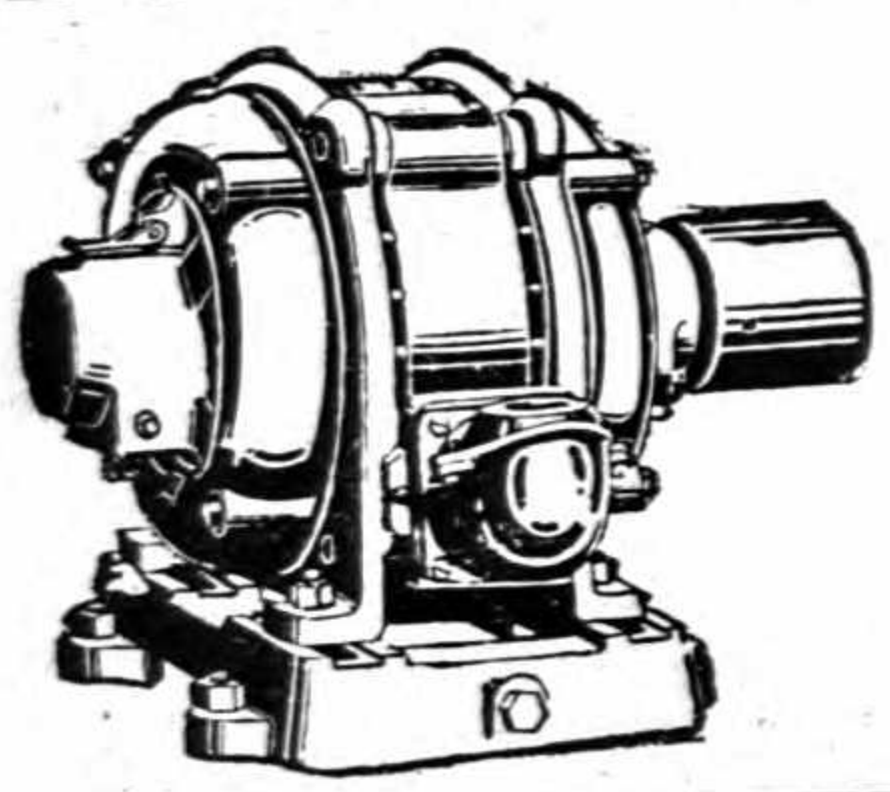

Electric Machinery Re-wound and Repaired

New and Used Motors For Sale and For Rent

4335 9th Chico, Calif.

GRAIN DEALERS

NORTHERN STAR MILLS

R. A. HARELSON, Genl Mgr.

Flour – Feed – Grain – Bags – Twine

Mill 16th and Chestnut Chico, Calif. Tel. 181

HOTELS

HOTEL OAKS

CHICO, CALIFORNIA

NEW COFFEE SHOP

It's the Best Yet Costs No More

Coolest Hotel in Northern California

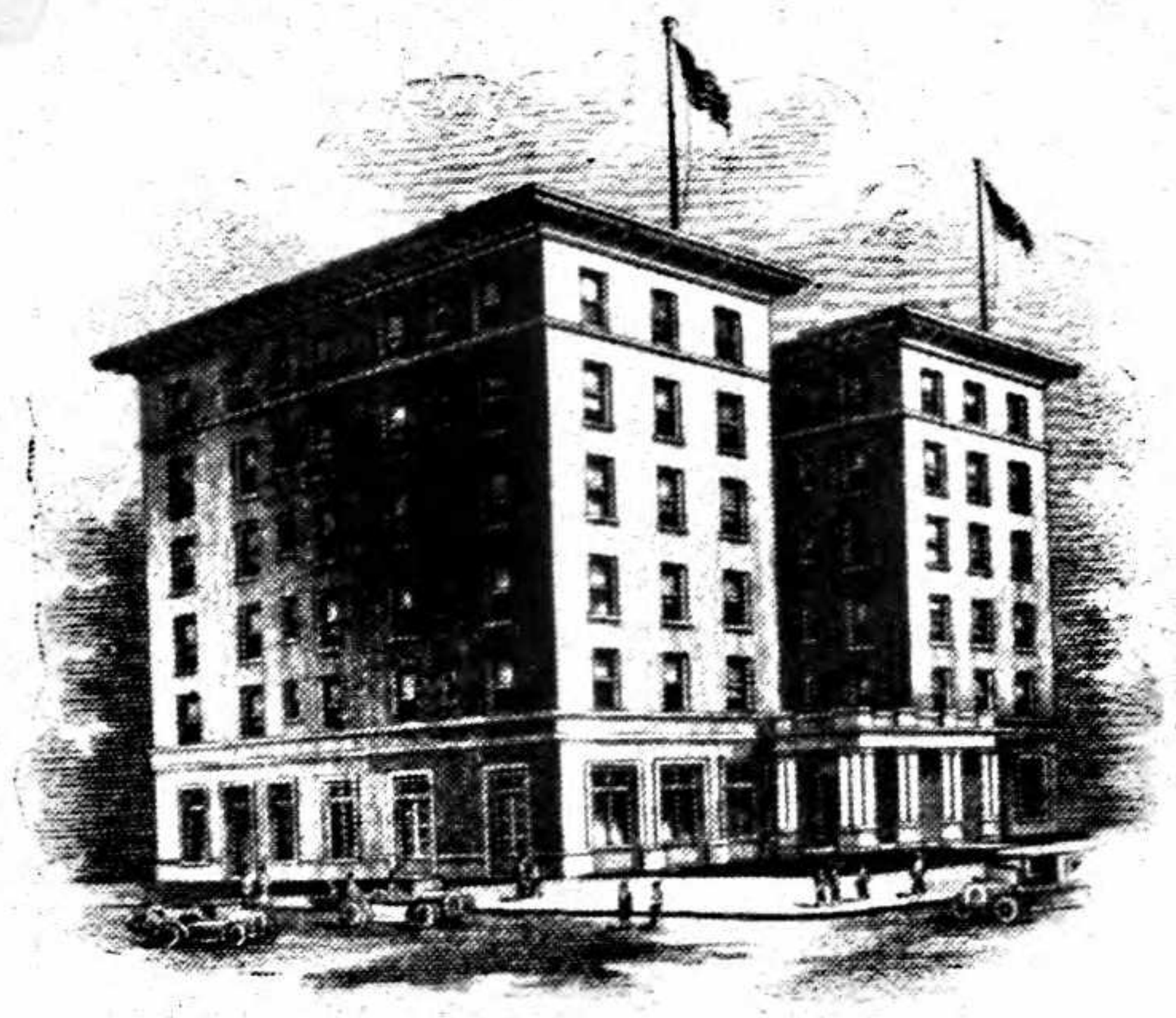

Famous for Its Good Meals

E. A. McIntosh
Managing Owner

4615 2d St., cor. Salem St. Tel. 800

Travelers Hotel

Coffee Shop in Connection

4th St. Near Broadway Chico Tel. 285

INSURANCE

GEO. R. GALLATIN

GENERAL INSURANCE

The Pacific Mutual Life Insurance Company of California
Underwriters Service Agency
Oregon Fire Relief Association
North Carolina Home Fire Insurance Co.

318 WALNUT STREET
P. O. BOX 476
TEL. 1121 CHICO, CALIF.

INSURANCE

CHAS. W. HOUGHTON

General Insurance and Surety Bonds

Life Insurance Specialist

Rooms 207-208 First National Bank Building

TEL. 22 CHICO, CALIF.

NORMAN K. MACY

All Forms of Insurance

Life — Casualty
Fire

First National Bank Bldg. **Chico, Calif.**

Fire Automobile Casualty Life

J. HARDY THOMASSON

INSURANCE

115 Broadway **Chico** **Tel. 83**

CHAS. A. TRIPP

INSURANCE

Hay — Grain
Notary

4511 2d **Chico** **Tel. 4**

LAUNDRIES

CHICO STEAM LAUNDRY

L. P. OLKER, Proprietor

First-class work. Prompt delivery. We aim to please. If our work pleases, tell others. If it doesn't, tell us.
The prices and quality of our Wet Wash and Rough Dry for families will please you. Try it.

Ninth and Flume Sts. **Telephone 183** **Chico, Calif.**

LIBRARIES

A DIRECTORY LIBRARY

Containing City Directories from all over the Country is maintained at 509 Main St., Chico, for your Convenience—Free to consult whenever you desire.

This Is Part of Our Service

R. L. POLK & CO. OF CALIFORNIA

LUMBER

AISTHORPE LUMBER CO.

SUCCESSORS TO
GRISWOLD LUMBER CO.
Manufacturers and Dealers in

LUMBER

FREE DELIVERY

948 S. Broadway
OFFICE TEL. 130
RES. TEL. 775-J
Chico, Calif.

MONUMENTS

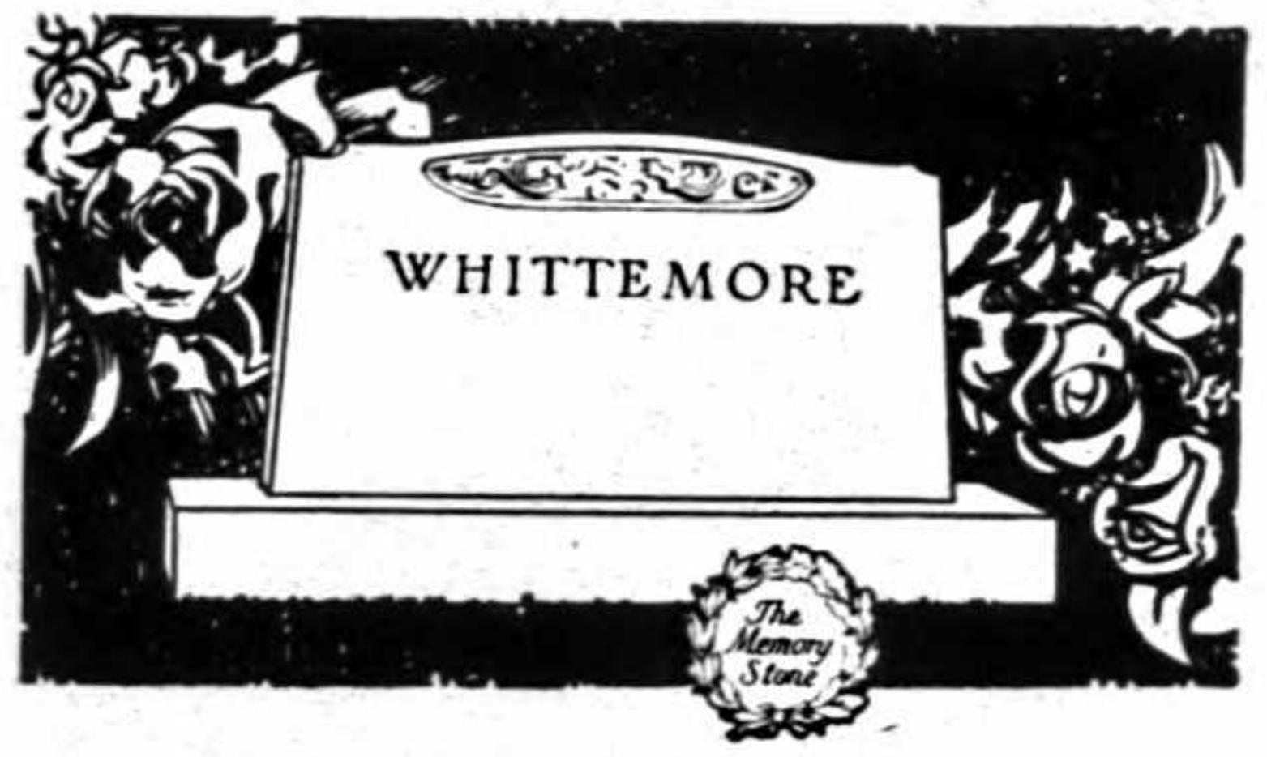

CHICO GRANITE & MARBLE WORKS

J. W. ROBBIE, Proprietor

Monuments — Markers and Mausoleums

First and Main Sts. **CHICO** **Tel. 358-J**

NEWSPAPERS

The Chico Record

RICHARDS & DEUEL
Publishers

Published Every Morning Except Mondays

117 Broadway
Tel. 1234

PRINTERS

Broyles & Camper

EXCLUSIVE JOB PRINTERS

Designers of
FINE PRINTING
Office Stationery and Ruled Forms of Every Description
Catalogues and Magazines
TELEPHONE 74

4521 SECOND STREET
CHICO, CALIFORNIA

REAL ESTATE

H. A. ROTH
G. H. GAY

ROTH & GAY

LANDS, LOANS AND INSURANCE

Tel. 437
4436 4th St., Chico

ROOFERS

Shingle Roofs
Flat Roofs
Tile Roofs

BUSH ROOFING CO.

Authorized Application Agents
PABCO 10 AND 20 YEAR ROOFS
COMPOSITION SHINGLES
ROOF REPAIRING

137 Broadway
Tel. 238

SCHOOLS AND COLLEGES

CHICO BUSINESS COLLEGE

FREDERICK J. ROSE, LL. M., President

Shorthand, Typing, Office Training
Dictaphone, Business English, Civics
Arithmetic, Bookkeeping, Spelling
Commercial Law
Penmanship

PRIVATE SECRETARIAL COURSE
SEND FOR PROSPECTUS

401 Waterland - Breslauer Bldg.
341 Broadway

Tel. 627-J
Chico, Calif.

THE CITY DIRECTORY

Does not compete with any other advertising medium, but supplements and complements all other forms of mercantile publicity.

Intelligent Directory Advertising describes desirable merchandise attractively and directs you to the door of the man who has it for sale.

ABBREVIATIONS

acct	accountant
adv	advertising
agri	agricultural
agt	agent
al	alley
Am	American
appr	apprentice
apts	apartments
archt	architect
asmblr	assembler
Assn	Association
asst	assistant
atdt	attendant
atty	attorney
auto	automobile
av	avenue
bdg	boarding
bet	between
bgemn	baggageman
bkbndr	bookbinder
bkpr	bookkeeper
bldg	building
bldr	builder
blk	block
blksmth	blacksmith
blvd	boulevard
br	branch
brklyr	bricklayer
brkmn	brakeman
capt	captain
carp	carpenter
cash	cashier
cbtmkr	cabinetmaker
ch	church
chauf	chauffeur
chf	chief
civ	civil
clk	clerk
clnr	cleaner
collr	collector
com	commission
coml	commercial
comr	commissioner
compt	comptometer
cond	conductor
confr	confectioner
cons	consulting
contr	contractor
cor	corner
cors	correspondent
ct	court
ctr	cutter
del	delivery
dept	department
dep	deputy
dicta	dictaphone
dist	district
dlr	dealer
dmnstr	demonstrator
dispr	dispatcher
do	ditto or same
dom	domestic
drftsmn	draftsman
drsmkr	dressmaker
e or E	East
elec	electrical
electn	electrician
electro	electrotyper
elev	elevator
embdr	embroiderer
emp	employee
emp agcy	employment agency
eng	engineer
engr	engraver
es	east side
est	estate
exch	exchange
exp	expressman
flgmn	flagman
fnshr	finisher
formn	foreman
forwm	forewoman
frt	freight
ft	foot
ftr	fitter
furn	furniture
furng	furnishing
furn rms	furnished rooms
gasftr	gasfitter
gdnr	gardener
gds	goods
genl	general
govt	government
gro	grocer
h	householder
hairdrsr	hairdresser
hd	hand
hdqrs	headquarters
hdw	hardware
hlpr	helper
hngr	hanger
hosp	hospital
implts	implements
imptr	importer
inc	incorporated
ins	insurance
inspr	inspector
instr	instructor
int rev	internal revenue
jwlr	jeweler
kpr	keeper
lab	laborer
lieut	lieutenant
lino	linotype
litho	lithographer
lbr	lumber
lndrs	laundress
lndymn	laundryman
ltd	limited
mach	machinist
mdse	merchandise
mech	mechanical
mer	merchant
Met	Metropolitan
mfr	manufacturer
mfg	manufacturing
mgr	manager
mkr	maker
mkt	market
mldr	molder
mlnr	milliner
mn	man
msngr	messenger
mstr mech	master mechanic
mtrmn	motorman
mut	mutual
n or N	North
Natl	National
ne	northeast
nr	near
ns	northside
nw	northwest
(o)	property owner
opp	opposite
opr	operator
osteo	osteopath
pass	passenger
pat	patent
pdlr	peddler
pharm	pharmacist
photog	photographer
phys	physician
pk	park
pkr	packer
pkwy	parkway
pl	place
plmbr	plumber
plstr	plasterer
pntr	painter
PO	postoffice
pres	president
prin	principal
prod	produce
prof	professor
prop	proprietor
prov	provisions
prsfdr	pressfeeder
prsmn	pressman
ptrnmkr	patternmaker
pub	publishing
publr	publisher
purch	purchasing
r	roomer or resides
rd	road
RD	rural delivery
real est	real estate
rec	receiving
rep	representative
repr	repairer
restr	restaurant
ret	retail
Ry	Railway
RyMS	railway mail service
s or S	South
san	sanitary
sav	savings
sch	school
se	southeast
sec	secretary
sergt	sergeant
ship	shipping
slsmgr	salesmanager
slsmn	salesman
slswm	saleswoman
smstrs	seamstress
soc	society
solr	solicitor
sq	square
ss	southside
sta	station
sta eng	stationary engineer
sten	stenographer
stereo	stereotyper
stmftr	steamfitter
str	steamer
supt	superintendent
supvr	supervisor
surg	surgeon
sw	southwest
swchmn	switchman
tchr	teacher
tel	telephone
teleg	telegraph
ter	terrace
tmkpr	timekeeper
tmstr	teamster
tndr	tender
trans	transportation
trav	traveling
treas	treasurer
twp	township
undtkr	undertaker
uphol	upholsterer
US	United States
USA	United States Army
USMC	United States Marine Corps
USN	United States Navy
vet	veterinary
vulc	vulcanizer
w or W	West
whol	wholesale
whsmn	warehouseman
wid	widow
wkr	worker
wks	works
ws	westside
wtchmn	watchman
ydmn	yardman
ydmstr	yardmaster

Abbreviations of Given Names

Abraham	Abr
Alexander	Alex
Alfred	Alfd
Archibald	Arch
Arthur	Arth
August	Aug
Benjamin	Benj
Catherine	Cath
Charles	Chas
Daniel	Danl
Edward	Edw
Elizabeth	Eliz
Eugene	Eug
Frederick	Fredk
George	Geo
Katherine	Kath
Margaret	Margt
Michael	Michl
Patrick	Patk
Richard	Richd
Robert	Robt
Samuel	Saml
Solomon	Sol
Stephen	Steph
Theodore	Theo
Thomas	Thos
William	Wm

FLOYD HANN
CONTRACTOR AND BUILDER
ESTIMATES ON ALL WORK
4240 Sacramento Av. CHICO, CALIF. Phone 1226

POLK'S
CHICO CITY DIRECTORY
1933

Copyright, 1933, by R. L. Polk & Co. of California

For List of Abbreviations see opposite page

ALPHABETICAL LIST OF NAMES

A-C SPEEDOMETERS, W H Husted Sales and Service, 4415 6th, Tel 490
Abbay Edwin lab Andw Andersen r1020 Pomona av
Abbay Jas A welder SNRy
Abbey Glenn E slsmn Gilmore Oil Co r4741 4th
Abbott Earl E (Lola) groundmn PG&ECo h4526 Sacramento av
Abbott Eldred lab r4526 Sacramento av
Abbott Leulla clk r3914 7th
Abbott Wayne lab r4526 Sacramento av
Abbott Willard h429 Wall
Abolt Albt O (Mary) carp h1272 N Hazel
Abolt Robt L (Ethel) carp h4856 4th
Abraham Margt (wid Albt) r3333 Woodland av
Abshire Donald L (Xavia) slsmn h3915 6th
Acker Arth L (Laeta H) asst prof State Tchrs Coll h4132 1st av
Ackerman Evelyn clk r4016 6th
Ackerman Livona Mrs h4016 6th
Ackzien Lawrence H lab r5043 7th
Ackzien Willis C lab h5043 7th
Adam I Earl (Ethel) bkpr Richfield Oil Co h4462 7th av
Adams Ace T (Ethel) slsmn Standard Stations h823 Chestnut
Adams Elbert V (Eva) slsmn h4220 8th
Adams Ernest L (Lou R) h1417 The Esplanade
Adams Harvey C (Gertrude) rancher h4318 1st av
Adams John jan Central Sch r3450 7th
Adams Lindsay (Merle) clk PG&ECo
Adams Robt jan Central Sch r4625 7th av
ADDING MACHINES, Hull's Chico Exchange Distributors, 1152 Park Av, Tel 887
Addington Oley lab h3725 19th
Adkins Robt E lab h4544 21st
Agard Chas W clk Union Oil Co

ABBREVIATIONS

acct	accountant
adv	advertising
agri	agricultural
agt	agent
al	alley
Am	American
appr	apprentice
apts	apartments
archt	architect
asmblr	assembler
Assn	Association
asst	assistant
atdt	attendant
atty	attorney
auto	automobile
av	avenue
bdg	boarding
bet	between
bgemn	baggageman
bkbndr	bookbinder
bkpr	bookkeeper
bldg	building
bldr	builder
blk	block
blksmth	blacksmith
blvd	boulevard
br	branch
brklyr	bricklayer
brkmn	brakeman
capt	captain
carp	carpenter
cash	cashier
cbtmkr	cabinetmaker
ch	church
chauf	chauffeur
chf	chief
civ	civil
clk	clerk
clnr	cleaner
collr	collector
com	commission
coml	commercial
comr	commissioner
compt	comptometer
cond	conductor
confr	confectioner
cons	consulting
contr	contractor
cor	corner
cors	correspondent
ct	court
ctr	cutter
del	delivery
dept	department
dep	deputy
dicta	dictaphone
dist	district
dlr	dealer
dmnstr	demonstrator
dispr	dispatcher
do	ditto or same
dom	domestic
drftsmn	draftsman
drsmkr	dressmaker
e or E	East
elec	electrical
electn	electrician
electro	electrotyper
elev	elevator
embdr	embroiderer
emp	employee
emp agcy	employment agency
eng	engineer
engr	engraver
es	east side
est	estate
exch	exchange
exp	expressman
flgmn	flagman
fnshr	finisher
formn	foreman
forwm	forewoman
frt	freight
ft	foot
ftr	fitter
furn	furniture
furng	furnishing
furn rms	furnished rooms
gasftr	gasfitter
gdnr	gardener
gds	goods
genl	general
govt	government
gro	grocer
h	householder
hairdrsr	hairdresser
hd	hand
hdqrs	headquarters
hdw	hardware
hlpr	helper
hngr	hanger
hosp	hospital
implts	implements
imptr	importer
inc	incorporated
ins	insurance
inspr	inspector
instr	instructor
int rev	internal revenue
jwlr	jeweler
kpr	keeper
lab	laborer
lieut	lieutenant
lino	linotype
litho	lithographer
lbr	lumber
lndrs	laundress
lndymn	laundryman
ltd	limited
mach	machinist
mdse	merchandise
mech	mechanical
mer	merchant
Met	Metropolitan
mfr	manufacturer
mfg	manufacturing
mgr	manager
mkr	maker
mkt	market
mldr	molder
mlnr	milliner
mn	man
msngr	messenger
mstr mech	master mechanic
mtrmn	motorman
mut	mutual
n or N	North
Natl	National
ne	northeast
nr	near
ns	northside
nw	northwest
(o)	property owner
opp	opposite
opr	operator
osteo	osteopath
pass	passenger
pat	patent
pdlr	peddler
pharm	pharmacist
photog	photographer
phys	physician
pk	park
pkr	packer
pkwy	parkway
pl	place
plmbr	plumber
plstr	plasterer
pntr	painter
PO	postoffice
pres	president
prin	principal
prod	produce
prof	professor
prop	proprietor
prov	provisions
prsfdr	pressfeeder
prsmn	pressman
ptrnmkr	patternmaker
pub	publishing
publr	publisher
purch	purchasing
r	roomer or resides
rd	road
RD	rural delivery
real est	real estate
rec	receiving
rep	representative
repr	repairer
restr	restaurant
ret	retail
Ry	Railway
RyMS	railway mail service
s or S	South
san	sanitary
sav	savings
sch	school
se	southeast
sec	secretary
sergt	sergeant
ship	shipping
slsmgr	salesmanager
slsmn	salesman
slswm	saleswoman
smstrs	seamstress
soc	society
solr	solicitor
sq	square
ss	southside
sta	station
sta eng	stationary engineer
sten	stenographer
stereo	stereotyper
stmftr	steamfitter
str	steamer
supt	superintendent
supvr	supervisor
surg	surgeon
sw	southwest
swchmn	switchman
tchr	teacher
tel	telephone
teleg	telegraph
ter	terrace
tmkpr	timekeeper
tmstr	teamster
tndr	tender
trans	transportation
trav	traveling
treas	treasurer
twp	township
undtkr	undertaker
uphol	upholsterer
US	United States
USA	United States Army
USMC	United States Marine Corps
USN	United States Navy
vet	veterinary
vulc	vulcanizer
w or W	West
whol	wholesale
whsmn	warehouseman
wid	widow
wkr	worker
wks	works
ws	westside
wtchmn	watchman
ydmn	yardman
ydmstr	yardmaster

Abbreviations of Given Names

Abraham	Abr
Alexander	Alex
Alfred	Alfd
Archibald	Arch
Arthur	Arth
August	Aug
Benjamin	Benj
Catherine	Cath
Charles	Chas
Daniel	Danl
Edward	Edw
Elizabeth	Eliz
Eugene	Eug
Frederick	Fredk
George	Geo
Katherine	Kath
Margaret	Margt
Michael	Michl
Patrick	Patk
Richard	Richd
Robert	Robt
Samuel	Saml
Solomon	Sol
Stephen	Steph
Theodore	Theo
Thomas	Thos
William	Wm

FLOYD HANN
CONTRACTOR AND BUILDER
ESTIMATES ON ALL WORK
4240 Sacramento Av. CHICO, CALIF. Phone 1226

POLK'S
CHICO CITY DIRECTORY
1933

Copyright, 1933, by R. L. Polk & Co. of California

For List of Abbreviations see opposite page

ALPHABETICAL LIST OF NAMES

A-C SPEEDOMETERS, W H Husted Sales and Service, 4415 6th, Tel 490
Abbay Edwin lab Andw Andersen r1020 Pomona av
Abbay Jas A welder SNRy
Abbey Glenn E slsmn Gilmore Oil Co r4741 4th
Abbott Earl E (Lola) groundmn PG&ECo h4526 Sacramento av
Abbott Eldred lab r4526 Sacramento av
Abbott Leulla clk r3914 7th
Abbott Wayne lab r4526 Sacramento av
Abbott Willard h429 Wall
Abolt Albt O (Mary) carp h1272 N Hazel
Abolt Robt L (Ethel) carp h4856 4th
Abraham Margt (wid Albt) r3333 Woodland av
Abshire Donald L (Xavia) slsmn h3915 6th
Acker Arth L (Laeta H) asst prof State Tchrs Coll h4132 1st av
Ackerman Evelyn clk r4016 6th
Ackerman Livona Mrs h4016 6th
Ackzien Lawrence H lab r5043 7th
Ackzien Willis C lab h5043 7th
Adam I Earl (Ethel) bkpr Richfield Oil Co h4462 7th av
Adams Ace T (Ethel) slsmn Standard Stations h823 Chestnut
Adams Elbert V (Eva) slsmn h4220 8th
Adams Ernest L (Lou R) h1417 The Esplanade
Adams Harvey C (Gertrude) rancher h4318 1st av
Adams John jan Central Sch r3450 7th
Adams Lindsay (Merle) clk PG&ECo
Adams Robt jan Central Sch r4625 7th av
ADDING MACHINES, Hull's Chico Exchange Distributors, 1152 Park Av, Tel 887
Addington Oley lab h3725 19th
Adkins Robt E lab h4544 21st
Agard Chas W clk Union Oil Co

SHINGLE ROOFS FLAT ROOFS TILE ROOFS
BUSH ROOFING CO.
137 Broadway ROOFING CONTRACTORS Tel. 238

Aguiar Manuel V (Maria) cbtmkr h3845 18th
Aiello Benj lab r1518 S Broadway
Aiken Russell A (Ramona) h1230 S Salem
Aisthorpe Fred D (Mary) slsmn Aisthorpe Lbr Co h4233 Sacramento av
Aisthorpe Harry B asst mgr Aisthorpe Lbr Co r4147 8th
AISTHORPE LUMBER CO, W L Aisthorpe Mgr, 948 S Broadway, Tel 130, Res Tel 775-J (See left top lines and page 21)
AISTHORPE WM L (Virginia) Mgr Aisthorpe Lumber Co, h4147 8th, Tel 775-J
Aitken Geo L (Opal) (Chico Optical Laboratory) h4206 5th av
Ake Geneva R (wid G L) h5336 2d
Akens Chas J (Mina) formn Diamond Match Co
Akers Amelia h804 Chestnut
"ALADDIN" SPRING FILLED MATTRESSES, Hull's Chico Exchange Distributors, 1152 Park Av, Tel 887
Albers Gilroy E lab r1406 Palm av
Albers Peter E (Mary J) blksmth h1406 Palm av
Albro Grant (Sophia) mgr Sterling Lbr Co h1427 Hemlock
Alden Sara E (wid F H) r4646 Frances Willard av
Alex Bros (Gus and Wm) fruits 4423 2d
Alex Gus (Alice E) (Alex Bros) h390 Ash
Alex Wm (Alex Bros) r4243 5th
Alexander Clarinda (wid Andw) r1805 Magnolia av
Alexander Frank I (Josephine) lab h1426 S Broadway
Alexander Geo R (Viola) meat ctr Chico Meat Co h506 Pine
Alexander Jas W h4132 15th
Alexander John H (Avis L) phys 4405 2d h3737 8th
Alger Chas W clk PG&ECo r4225 3d
Alger Clifford slsmn r4225 3d
Alger Emily M clk r4225 3d
Alger Harry E (Ellen) h4225 3d
Alger Lillian E sten r4225 3d
Alkire Esther tchr r4428 6th
Alkire Henry S Rev (Anna W) pastor Broadway M E Church (South) h4428 6th
Alldredge Wm R (Irene) distributor Hancock Oil Co h1835 S Broadway
Allen Albt h620 Wall
Allen Archer E (Joy I) rancher h1215 S Chestnut
Allen Don D (Alta R) cattle dlr h4714 6th
Allen Dorothy L tchr r4714 6th
Allen Frank R (Alice) forest ranger h3835 Humboldt av
Allen G Henry (Hazel E) clk Nichols Hdw Co h1328 The Esplanade
Allen Joy I Mrs tchr Central Sch r1215 S Chestnut
Allen Lee (Cora E) lab h5336 5th
Allen Lettice N (wid B F) h929 S Chestnut
Allen Nellie A osteo 620 Wall

W. H. HUSTED
SPEEDOMETERS AUTOMOTIVE ELECTRICIAN AMERICAN-BOSCH MAGNETOS
BATTERIES, DELCO-REMY AND KLAXON
4415 Sixth, Bet. Main and Broadway CHICO, CALIF. Tel. 490

Allen Richd T (Mabel) timekpr Diamond Match Co h1218 S Chestnut
Allen Rowena F (wid David) h4306 6th
Allen Wallace G (Georgia) auto mech Hicks Super Service h 3416 8th
Allgeier Elmo V (Genevieve) driver h3500 8th
Allison John lab Diamond Match Co r619 Oak
Allison John L (Ivy G) tractor mech h619 Oak
Allison Walter B (Anna) orchardist h1210 Laburnum av
Allwardt Lizzie (wid W M) h403 Maple
ALM GILBERT (Erika) Sec-Treas Butte Tractor & Equipment Co, h3705 8th, Tel 1019
ALM JENS T (Corrine I) Pres Butte Tractor & Equipment Co, h4821 5th
Almquist Edw r4427 3d
Almstead Leonard T (Mamie) mech PG&ECo h961 Orient
Alshouse Julia (wid Wm) r1308 Palm av
Alvia Geo lab h1606 Laurel
Alvis Frank woodsmn r950 S Salem
AMERICAN ALLIANCE INSURANCE CO OF N Y, Geo R Gallatin Agt, 318 Walnut, P O Box 476, Tel 1121
AMERICAN-BOSCH MAGNETOS, W H Husted Distributor, Auto Lighting, 4415 6th, Tel 490
American Legion Chico Post No 17 Jos Follettie service officer office 310 Main R 414
Amerman Louis C (Gertrude M) pkr Diamond Match Co h 344 Cedar
Ames Gussie drsmkr h3924 7th
Ames Mabel Mrs r408 Ivy
Ampi Dora E beauty opr J A Evans r4829 1st
Andersen Andy (Rose) blksmth 4503 9th h3922 do
Andersen Nels wldr Andw Andersen r3922 9th
Anderson Alex T (Grace) lab h1507 Hemlock
Anderson Alice librn State Tchrs Coll r1129 S Broadway
Anderson Andw r1649 S Salem
Anderson Andw whsmn Kitrick & Hall r Chapman
Anderson Carl G mach opr h1815 S Salem
Anderson Carrie (wid R A) h4312 Sacramento av
Anderson Chas pntr r1507 Hemlock
Anderson Dorothy sten r3922 9th
Anderson Dorothy L Mrs h4348 19th
Anderson Elmer E h1129 S Broadway
Anderson Gus ctr Diamond Match Co
Anderson Harry lab r963 Olive
Anderson Margt Mrs h Mangrove av cor 10th av
Anderson Minerva Mrs maid h4735 8th
Anderson Minerva (wid A J) r4539 4th
Anderson Nels welder r3922 9th
Anderson Ollie (wid Chas) h963 Olive
Anderson Otto lab Diamond Match Co

AISTHORPE LUMBER CO.
Successors to GRISWOLD LUMBER CO.
Manufacturers and Dealers in Lumber
948 S. BROADWAY TEL. 130 RES. TEL. 775-J CHICO, CALIF.

Anderson K whsmn Kitrick & Hall
Anderson Walter barber J A Evans r Richardson Springs rd
Andrew Polly Mrs lndywkr Chico Stm Lndy h3541 Humboldt av
Andrews Eldon r1205 Laburnum av
Andrews Emma J (wid Norman) drsmkr h4329 5th av
Andrews Evelyn Mrs music tchr r1405 Magnolia
Andrews F E bkpr General Pet Corp r1205 Laburnum av
Andrews Miles H (Sarah E) lab h948 Alder
Andrews Myron (Evelyn) slsmn h1405 Magnolia av
Angell Calvin C (Ruth) carp h901 Alder
Angell John H (Irene R) instr State Tchrs Coll h4840 4th
ANKER-HOLTH CREAM SEPARATORS, Hull's Chico Exchange Distributors, 1152 Park Av, Tel 887
Antone Alex D (Mary) lab h4805 9th
Antone Thos lab Diamond Match Co h1003 Aspen
Apperson Ada Mrs h4436 5th av
Arbuckle D Glenn (Ella) h4242 9th
Arbuckle Gladys L (wid E G) h909 Orient
Archer Jas F (Maudie) pntr h4724 16th
Ardrey John C shoe repr 817 Main
Arens Herbt O (Nellie) (West Side Gardens) r rt 4 bx 158
Arguello Harold E (Rene) mech Miller Watkins Co r Paradise
Armstrong Albt E mech W F Gage & Sons Co h4525 2d av
Armstrong Albt T (Judith) rice grower h224 Ivy
Armstrong Dorothy L tchr r224 Ivy
Armstrong Dorothy M tchr Chico Vecino Sch r1150 The Esplanade
Armstrong Mary J (wid E R) h1150 The Esplanade
Arney Wilton slsmn V G Strain
Arnold Anna M cash Metro Life Ins Co r3511 9th
Arnold Emma L Mrs clk h1831 Locust
Arnold Helen tchr r1831 Locust
Arnold Mary bkpr r3511 9th
Arnold Nora B (wid F N) h1916 S Salem
Arnold Richd (Mary J) h3511 9th
Arrillaga Francis sta atdt Shell Service r5044 4th
Art & Novelty Shoppe (Alta C Crabb) hemstitching 138 Broadway
Ash Chas H (Anna) h711 Olive
Ash Hugh F (Edith) slsmn H D Graves h216 Hazel
Ash Robt H (Nora) mech Firestone Service Stores h708 Olive
Ashburn Eug (Willa E) pharm Fifth & Ivy Pharm h4821 3d
Asher Corrie F (Jane E) agt Ry Exp Agcy Inc h972 S Normal av
Asher Jane E Mrs tchr Linden Sch r972 S Normal av
Asher Nona V r5126 1st
Asher Robt clk r972 S Normal av
Asser John tailor 4516 3d h320 Broadway

FIRE AUTOMOBILE CASUALTY LIFE
J. HARDY THOMASSON
INSURANCE
115 BROADWAY CHICO TEL. 83

Associated Oil Co D D Webster mgr Columbus av off Sacramento av
Atchison Alice fctywkr r1332 Laurel
Atchison Glenn L (Vesta F) glazer Diamond Match Co h1448 S Normal av
Atchison Hollie B (Gladys) lab Diamond Match Co h937 Flume
Atchison John A (Nancy) lab Diamond Match Co h1332 Laurel av
Atchison Laurene clk r1333 S Normal av
Atchison Lela Mrs gro 1333 S Normal av
Atchison Mortimor G mgr Diamond Match Co h1333 S Normal av
Atchison Vesta tel opr Diamond Match Co
Atkins Dorian millwkr r3751 19th
Atkins Thos N (Della) h3751 19th
Atkins Thos N jr lab r3751 19th
Atterberry Jas W (Ethel) lab Diamond Match Co h1406 S Chestnut
Atterbury Jesse L (Violet R) mach h4641 15th
Aubrey John S lmbrmn r1006 S Salem
Austell May M Mrs h4944 4th
Austin Edw S (Kath B) C S pract 4041 3d
Autery Ina r4007 4th
Autery Zella opr PT&TCo r4007 47th
Auto Park Hotel (Mrs Bertha Bard) 810 Broadway
Avalos Vola (wid D P) r946 Cherry
Ayre Jonas W (Laura) h3706 5th
Ayres Maurine tchr r4007 6th
Azevedo Frank car repr SNRy
Bach Frank (Mabel) emp Hotel Oaks h 11th av cor Oleander av
Bach Frank J msngr r Frank Bach
Bachich Jack mech r Hotel Butte
Bachik Geo (Emma) lab Diamond Match Co h1804 S Normal av
Bachman Howard E (Belle) lab Diamond Match Co h4045 10th av
Bachman Howard F lab Diamond Match Co r4045 10th av
Bachman Jesse V lab Diamond Match Co r 4045 10th av
Bachman Rudolph D porter Hotel Oaks
Bacigalupi Frank (Pearl) farmer h3930 Humboldt av
Bacus Earl C hosemn CFD r 1st bet Salem and Normal av
Bagwell John mach Chico Iron Wks r Richardson Springs rd
Bailey Betty clk r820 Orient
Bailey Cecil r1805 Hemlock
Bailey Dana B (Sylvia D) lbrmn h820 Orient
Bailey Horace P (Ann) carrier PO h1440 Laburnum av
Bailey Lena G Mrs nurse r4635 8th
Bailey Oliver C (Nellie) pntr h528 Ivy

OUR THREE SPECIALTIES: ACCURACY—PURE DRUGS—COURTEOUS SERVICE
DRUGS THE LEE PHARMACY REXALL STORE
A. S. JONES, Prop.
BROADWAY AT 3d, ODD FELLOWS BLDG. Phone 10 CHICO

Bailey Saml A (Alice) plmbr h4027 4th av
Bailey Uel F (Frances) wrapper Chico Stm Lndy h4144 Humboldt av
Bailey Walter A (Lena G) carrier PO h4635 8th
Bailey Wm O (Ethel B) slsmn A Levy & J Zentner Co h1805 Hemlock
BAINBRIDGE STEPHEN L (Emma I) Real Estate, Loans and Insurance, Notary Public, 333 Main, Tel 582, h4016 8th, Tel 823-J
Bair Bernice clk r3944 6th
Bair Walter C (Georgia) drugs 820 Main h3944 6th
Baird Edw (Helen) serv sta opr Park Service Sta
Baker Addie M (wid A W) r3946 3d av
Baker Arth A jan City Pub Schs h3450 7th
Baker Arth L (Edna) shoe repr 129 Broadway h5023 3d
Baker Boone B (Nellie) pntr h4216 1st av
Baker Chas H (Helen E) gas sta 1300 Park av h615 Alder
Baker Elsie Mrs waiter Max's Cafe r620 Ivy
Baker Floyd L emp Enloe Hosp r5023 3d
Baker Frances nurse h3836 7th
Baker Jackson B slsmn r806 Cedar
Baker Louis r4917 8th
Baker Louise (wid J T) h917 Ivy
Baker Ralph W (Viola) slsmn Butte Tractor & Equip Co h 4140 8th av
Baker Robison mech r4209 7th
Baker S Helen (wid M D) h207 Walnut
Balas Peter lab Diamond Match Co
Balch Newton J (Laura) concretewkr h1271 N Hazel
Baldwin E F mech W F Gage & Sons Co r rt 4
Baldwin Richd B (Josie) carp h4205 6th av
Baldwin Wm E lab r4205 6th av
Bales Garold clk r4031 3d
Bales Jas H (Eliz) h4031 3d
Bales John lab r4324 22d
Bales Judson clk S D Livingston r4031 3d
Ballard Edgar J (Ivy A) baker h1813 Spruce av
Ballard Edw r1641 Palm av
Ballard Mary A (wid John) h1641 Palm av
Ballard Wm (Lillian) lab h1811 Spruce av
Ballew Ida (wid Francis) h1039 S Chestnut
Ballew Jos W driver h1412 S Salem
Bally Remy V (Emily M) mach Diamond Match Co h3806 7th
Banghart Jacob W (Edith) pntr h1915 S Normal av
Banghart Roy D (Mildred) pntr h1917 S Normal av
BANK OF AMERICA NATIONAL TRUST AND SAVINGS ASSOCIATION (Chico Branch) Ed T Williamson V-Pres, S K Troxel V-Pres-Mgr, 201 Broadway, Tel 1
Banks Ivy L (wid Geo L) r4231 12th

Dodge Brothers and Plymouth Motor Cars
MILLER-WATKINS CO.
Second Cor. Flume CHICO Tel. 88

Banta Howard H musician r930 Hazel
Banta Ida C Mrs bkpr Chico Record r330 Oak
Banta Sally A (wid Herbt) h930 Hazel
Banta Wm T (Ida C) carp h330 Oak
Baragar Ichabod H (Hannah) lab h4535 22d
Barber Herbt A (Annis E) sec Enterprise Publishing Co h 4646 Frances Willard av
Barceloux Henry J mgr California Lands Inc h3637 8th
Barceloux P Marcell lawyer 304 Broadway r3637 8th
Bard Bertha Mrs (Auto Park Hotel) h810 Broadway
Bardill Emil (Alice R) printer Chico Record h1435 Frances Willard av
Barfield Richd r5414 5th
Bargas Jos (Anna) lab h3639 20th
Barham Anna A clk SNRy h529 Main
Barham Eliz M (wid G L) h4543 5th
Barham Harold slsmn r3921 9th
Barham Jessie (wid L I) h3921 9th
Barham Julia Mrs h1465 Magnolia av
Barker Anna Mrs lndywkr French Am Lndy r3468 9th
Barker Claude R (Anna) h3468 9th
Barker Eliz M Mrs lndywkr French Am Lndy r1823 Oleander av
Barker Ethel R Mrs mgr Model Apts r5106 5th
Barker Jas L (Ethel R) section formn h5106 5th
Barker Lloyd r3468 9th
Barker Mary Mrs h1205 Laburnum av
Barker Paul E (Eliz M) lndywkr h1823 Oleander av
Barker Ray S mech r3468 9th
Barker Vernon G (Bertha C) workmn Chico Ice & Cold Stge Co h4370 22d
Barkowski Jos sausagemkr Chico Meat Co
Barnes Bentley driver r5040 3d
Barnes Geo B lab r4917 7th
Barnes Mamie F (wid G R) h4917 7th
Barnes Mary M (wid Jas) h807 Olive
Barnes Wesley S orchardist h4821 7th
Barnes Wm (Lorena) horticulturist h3823 6th
Barnett Homar (Flossie) lab Diamond Match Co
Barney Anna L dean of women State Tchrs Coll h4626 6th
Barouchos Demetrus restr 824 Oroville av
Barr Jos (Maude) lab h3830 6th
Barrett John r121 Normal av
Barrett Louis driver Puritz Oil Co r4041 5th
Barris Edna Mrs restrwkr Geo Hancock r1607 Park av
Barris Ralph (Edna) lab h1607 Park av
Barry Emma F (wid S T) h1430 The Esplanade
Barry Howard O carrier PO r1430 The Esplanade
Barry Richd J (Lavern) slsmn h3736 9th
Bartel Herbt J lab r1173 Citrus av

NORTHERN STAR MILLS
R. A. HARELSON, General Manager
Flour — Feed — Grain — Bags — Twine
16th AND CHESTNUT CHICO, CALIF. TEL. 181

Bartel Wm A lab r1173 Citrus av
Barth Adolph (Alice) (Barth's Sporting Goods House) h4221 1st av
Barth Gill E (Thelma) lab h1820 Mulberry
Barth Robt E lab r1820 Mulberry
BARTH'S SPORTING GOODS HOUSE (Adolph Barth) Bicycles, Guns, Ammunition, Fishing Tackle, Sporting Goods, 128 Broadway, Tel 359
Barthel Harvey meat ctr h1311 S Broadway
Barthlow Thos lab r1003 Main
BARTLETT DRUG CO (Roy R Rankin) 330 Broadway, Tel 100
Bartlett Hiram W lbrmn r240 Cedar
Bartlett Olive P (wid H W) h240 Cedar
Bartlett Wallace C lbrmn r240 Cedar
Barton Archie slsmn r1020 Ivy
Barton L R police CPD r1020 Ivy
Barton Margt E Mrs h1020 Ivy
Barton Roy police r1020 Ivy
Bascom Ralph H (June) h1540 Palm av
Bass Byron H (Alice) gro 520 Broadway h3927 9th
Bass Ottis S (Vera) radios 514 Broadway h3548 7th
Bassler Doris clk r3935 4th
Bates Edw C lab r1627 S Main
Bates Evelyn sten r306 Ivy
Bates Ray E (Julia) lab h1627 S Main
Bathurst Wm J (Jacqueline) h4138 5th
Batting Wm H (Stella) trust officer Bank of America h1448 The Esplanade
Battle Robt L div mgr El Claro Oil & Gas Co r Park Hotel
Baucom Chas restr 1020 Main
Bauer John H r318 Hazel
Bauer Maximillian H (Margt) music tchr h318 Hazel
Baughman Emma (wid J E) h1320 S Salem
Baumback Geo D (Bessie) carp h1205 N Ivy
Baxter Geo J (Maude) lab h3925 5th av
Baxter Gladys waiter r3925 5th av
Baxter Harry H (Elsie) mech R J Crown r rt 1 bx 9
Baxter May Mrs Rev pastor Church of Progressive Truth h 4407 11th
Bay Alf (Alpha) steam shovel eng h1498 Citrus av
Bay Harmon V (Mae L) (Chico News Stand) h315 Orient
Bayless Eug L (Kath) lab h4115 11th
Bayless Gladys waiter r4115 11th
Beagle Eva L Mrs nurse r112 Chestnut
Beardon Earl F barber 4426 3d r5192 4th av
Bearse Ray (Elsie) pntr SNRy h1844 Hemlock
Becker Christine Mrs r3808 4th
Beckman Anita clk r1264 N Hazel
Bedford Chas E (Neva) buyer Cal Pkg Corp h4022 5th

GAGE Ford CHICO
SECOND AND WALL ST. TEL. 26

BEDFORD J IRVING (Faye) Jeweler and Art Goods, 316 Main, Tel 786-J, h4015 4th, Tel 980-J
Bedford Jack clk r4022 5th
Bedwell Frank M barber A R Estes r715 Main
Beeny Geo N (Edith L) pass and frt agt Sacto Northern Ry h3927 4th
Beers Thos B (Lela A) farmer h3940 7th av
Beery Bonita sten Diamond Match Co
Beeson Fay sten r954 S Normal av
Behr Emil (Hannah) gro 3906 8th h Martin ne cor Colorado
Behring Herbt S (Rita) dentist 4405 2d h4641 Legion av
Beilner Saul h533 Orient
Bell Chas C r3129 Woodland av
Bell Claudine tchr r4606 4th av
Bell Emma S (wid G W) h4321 Lincoln av
Bell Helen sten r4606 4th av
Bell Hugh rancher r4606 4th av
Bell Hugh M (Eva) assoc prof State Tchrs Coll h1148 S Salem
Bell Ivan W (Bertha O) rancher h4606 4th av
Bell Margt Mrs h4017 4th av
Bell Martha E beauty opr r4017 4th av
Bell Mary E Mrs h3371 9th
Bell-Booth Robt H (Bernice) h1039 S Chestnut av
BELLINGER ERNEST (Evelyn) (Chico Soda Works) and Mgr Chico Coca Cola Bottling Works, h1232 S Main, Tel 13
Belnap Holmer lab h4368 21st
Belson Helen waiter r3812 19th
Belson Martin E (June) lab h3812 19th
Ben Lew W mgr Mandarin Cafe r233 Broadway
Benjamin Eli D (Annie) men's furngs 132 Broadway h4704 6th
Benjamin Jos r4704 6th
Benner Carrie B Mrs h4629 1st
Benner Genevieve H r4629 1st
Bennett Alice C Mrs sten Diamond Match Co h4625 15th
Bennett Archelus C Rev (Angeline) pastor Church of God h 4208 7th
Bennett Aubrey F whsmn A Levy & J Zentner Co r5039 3d
Bennett Barbara r1045 The Esplanade
Bennett Cyrus A (Ruth) slsmn A Levy & J Zentner Co h4454 2d av
Bennett Eliz r1417 S Broadway
Bennett Erwin F cook Hotel Oaks r1907 S Salem
Bennett Eva Mrs h1423 Arcadian av
Bennett Fred M h1745 Spruce av
Bennett Guy (Ruth M) dentist 341 Broadway R 321 h1045 The Esplanade
Bennett Howard S slsmn r4125 3d
Bennett J Arch v-pres Peoples Sav & Coml Bank
Bennett Jas R (L Maud) (Penner & Bennett) h5039 3d

JOHN L. JAMES
REAL ESTATE
INSURANCE
2089 Bird Street OROVILLE Tel. 168

Bennett Jesse O (Lucy) mech A M Coleman h4153 11th
Bennett Jesse W rancher h4607 1st
Bennett L Maud Mrs drsmkr r5039 3d
Bennett Leslie J (Ruth A) electn h4523 17th
Bennett Malcolm D (Myrtle M) carp h1417 S Broadway
Bennett Maude Mrs h4125 3d
Bennett Maude J Mrs r619 Salem
Bennett Neil rancher r4427 3d
Bennett Owen slsmn r1348 S Broadway
Bennett Sarah R sten r1045 The Esplanade
Bennett Velton L (Ethel) grader h5443 6th
Bennett Walter C (Olive A) h1348 S Broadway
Bennett Zelda slswm R P Sherwood r1417 S Broadway
Benson Edgar (Alice) h4057 5th av
Benson Fred r4057 5th av
Bentley Frank G (Agnes) slsmn h3805 9th
Bentley John P (Ellen) lab h1605 Mulberry
Benton Saml (Emma) slsmn Diamond Match Co h936 S Chestnut
Bequett Cecile E Mrs r1234 S Salem
Berg Harold R printer Enterprise Publ Co r4342 Sacramento av
Bernard Lloyd D (Ruth) prof State Tchrs Coll h1829 S Broadway
Bernardo Manuel (Myrtle) driver h4424 Sacramento av
Berry Bonitta sten r5139 Rio Chico way
Berry Danl E (Ellen) h4020 1st av
Berry Grace E waiter H H Jones r828 Wall
Berry Louis E lab r4020 1st av
Berry Paul M (Lucile A) h4730 5th
Bershun Ezra J barber 227 Main r726 Olive
Bershun Louis J (Evelyn) barber h726 Olive
Bertacco Jas lab Diamond Match Co
Bertschy Mary (wid Chas) h441 Orient
Besegh Albt teller Bank of America r4805 9th
Besegh Alf r4805 9th
Besegh Edw clk r4805 9th
Besegh John clk Walter Grunberg r4805 9th
Best Otis mach Diamond Match Co
Bethel No 82 Order of Job's Daughters 4423 1st
Betts Henry E (Ada) lab h3719 18th
Betty Lane Shops Ida Johnson mgr ladies wear 232 Broadway
Beulah Rebekah Lodge No 60 I O O F 244 Broadway
Bevins Alice A (wid Jas) h5412 6th
Bevins Earle R (Ora L) mgr J C Penney Co and member Bd of Education h4464 6th av
Bibbero Saml (Vivian) men's furngs 4444 2d h4918 5th
Bickley Eliz slswm r4626 Sacramento av
Bickley Harold G (Ruby A) farmer h4318 Frances Willard av

CHICO STEAM LAUNDRY
L. P. OLKER, Proprietor
First-class work. Prompt delivery. We aim to please. If our work pleases, tell others. If it doesn't, tell us. The prices and quality of our Wet Wash and Rough Dry for families will please you. Try it.
NINTH AND FLUME STS. TELEPHONE 183 CHICO, CALIFORNIA

BICKNELL HARRY C (Nellie) (Bicknell & Moore) h4717 3d, Tel 70
Bicknell Jessie M r4909 5th
Bicknell Mary A (wid Thos) h4909 5th
BICKNELL & MOORE (H C Bicknell, F M Moore) Undertakers, 4645 3d, Tels 23 and 24
Bidwell Annie K Parlor N D G W 244 Broadway
Bidwell Delbert W (Leah J) autos 535 Broadway h3486 7th
Bidwell Hall 551 The Esplanade
Bidwell Memorial Presbyterian Church Rev Harris Pillsbury pastor 4502 1st
Bidwell Park The Esplanade bet Woodland and Vallambrosia avs
Bidwell School Grant cor Rodeo av
Biever Nich (Katie) auto mech h1299 Citrus av
Biggers Alvin C (Bessie) auto mech h1242 12th
Bilkey Mary E (wid C A) h225 Chestnut
Bills Francis r4575 2d av
Billups Rhoda C (wid J W) h4220 8th
Binning Fred (Phoebe) miner h3829 15th
Bird Donald M (Lucretia) mgr Bird Elec Co h4342 Sacramento av
BIRD ELECTRIC CO, D M Bird Mgr, 116 Broadway, Tel 271
Birdler Ralph (Lucia) h1844 S Salem
Birdseye Albt S (Flora L) carp h408 Ivy
Birdseye Delbert clk C J Breier Co r409 Ivy
Birmingham Arth B (Constance) cash Chico Meat Co h4644 11th
Birtcil Fred R (Dorothy) mech V G Strain h4319 2d av
Bise Dorothy clk r934 Pine
Bise Maxine Mrs r934 Pine
Bish John W (Josephine) (Chico Paint & Oil Co) h3924 6th
Bishop Chas pdlr h Boucher av nr California
Bishop Harriet Mrs r930 Cedar
Bishop Robt C slsmn Richfield Oil Co r4229 4th
Bispham Lucille r310 Normal av
Bisset Arth H (Minnie) slsmn Chico Seed & Feed Co h1846 Spruce av
Bisset Jos W formn PG&ECo h1243 S Broadway
Black Jackson B (Gertrude) lab h1129 Magnolia av
Black Percy C (Vivian) sls agt National Cash Register Co h 3715 8th
Black Robt C (Mary M) h4131 4th
Black Rosalie clk r1129 Magnolia av
Black Selma Mrs nurse h1021 S Chestnut
Blackman Edgar B clk PO r rt 4
Blaine John P lab r809 Salem
Blair Thos B (Mary) h4233 1st av
Blaisdell Danl h4931 7th
Blanchard John lather r4119 8th

A. W. IRWIN INSURANCE AGENCY Monthly Life Income and ANNUITIES
ALL FORMS OF GOOD INSURANCE
LIFE, FIRE, CASUALTY, AUTOMOBILE, BONDS
1962 Bird St. Oroville TEL. 42

Blanchard Lawrence S (Silva) lather h4119 8th
Blanchard Lawrence W lather r4119 8th
Blanchard Myrtle sten r4119 8th
Blasingame Rose Mrs r1412 S Salem
Bleecher Chas H (Floe) electn h3618 8th
Bleecher Doris r3618 7th
Bletscher Herman (Edith) fctywkr h1110 Arcadian av
Bleything Chas A (Anna) lab h3729 19th
Blodgett Hiram D (Hilda H) slsmn h4811 5th
Blomquist Wm lab Diamond Match Co
Bloom Rose Mrs r1139 S Chestnut
Bly Thos L (Lula E) mgr A Levy & J Zentner Co r525 Ivy
BOARD OF EDUCATION, Frank R Parker Pres, Harry D March, E R Bevins, Mrs Edith Crippen, Chester E Rose, C H Camper Sec, City Hall
Boblet Harry A (Mary D) mgr Boblet Mfg Co h3415 7th
Boblet Manufacturing Co H A Boblet mgr elec supp 737 Main
Bocast Wm (Jennie) piano tuner 4306 8th av
Bodtcher Chas C (Joe) slsmn h930 S Normal av
Bogar Evelyn opr Diamond Match Co
Boggs Bessie Mrs h1143 Arcadian av
Boggs Chas A (Lauretta) lab h1143 Arcadian av
Boggs E lab Diamond Match Co
Boggs Henry lab r1143 Arcadian av
Boggs W Everett (Madge) carp h4141 3d av
Bohall Austin W (Etta) reprmn PG&ECo h1520 Laurel
Bohlender Thos H h427 Salem
Bohling Thearis J (Bertha I) asst cash Bank of America h Vallambrosia av
Boller Carl H slsmn Singer Sewing Mach Co r rt 1 bx 16a
Bolos Peter h4341 18th
Bolton Geo C (Helen) carp h1345 Locust
Bolton Gladys waiter r1345 Locust
Bolton Ira E (Maude) inspr SNRy h1481 N Hazel
Bolton Loren D lab Diamond Match Co r1126 S Main
Bond Albt W (Eliz) carp h4236 Humboldt av
Bond Lon (Helen I) (Bond & Price) h4105 4th
Bond Reuben slsmn r4105 4th
BOND & PRICE (Lon Bond, Grayson Price) Lawyers, 307-8-9 First National Bank Bldg, 310 Main, Tel 128
Bondshu Harold H (Anita) mgr Western Auto Supp Co h615 Sycamore
Boness Fred J (Ruth) farmer h4030 Humboldt av
Boness Jay J (Vada) meat ctr Chico Meat Co h1105 Park av
Boness Mary E r4004 Humboldt av
Boness Vada Mrs beauty shop 1105 Park av
Boness Wm farmer h4004 Humboldt av
Bonett Allan W farmer r830 Orange
Boodro Jos signs 4316 3d
Boone Ethyl r430 Wall

JOSLYN'S ELECTRICAL STORE
General Electric Refrigerators
Appliances — Supplies — Wiring — Radio
1355 MEYERS TEL. 101 OROVILLE

Boone Isabelle r5007 4th
BOONE KITCHEN CABINETS, Hull's Chico Exchange Distributors, 1152 Park Av, Tel 887
Booth Robt B formn SNRy r1039 S Chestnut
Bora Ferdinand L lab Diamond Match Co
Boston Edgar H cook H H Jones r617 Main
Both Anna H Mrs maid 4710 2d
Bottrel Thos r703 Salem
Botts Ada tchr Chico High Sch h327 Normal av
Bouillard Wm (May) clk h4619 3d
Bouling Bertha tchr r3129 Woodland av
Bouton Jay L (Eva) lab Diamond Match Co h1326 Mulberry
Bouton Jeanne sten r1326 Mulberry
Boutwell Louis A (Pauline) cook h114 Beech
Bowers Henry L jan Diamond Match Co r3816 19th
Bowers Paul E (Ellen) lab h3816 19th
Bowles Farell printer Broyles & Camper r1136 S Main
Bowles Russell L (Evelyn) printer h821 Wall
Bowles Urcille L lab Diamond Match Co
Bowman Chas C auto mech r4025 4th av
Bowman Clyde A (Louella) (Bowman Ice & Soda Wks) h301 Olive
Bowman Dena Mrs waiter M T Hardy r3940 Humboldt av
Bowman Henry J (Belle) auto mech h4025 4th av
Bowman Ice & Soda Works (W J and C A Bowman) 4333 6th
Bowman Wm J (Meda) (Bowman Ice & Soda Wks) h4330 6th
Box Beatrice B housekpr Hotel Oaks r4632 5th
Boy Scouts of America Mt Lassen Area Council H B Ogle scout exec 310 Main R 417
Boyd Andw C (Edna) (Boyd Bros) h4230 Humboldt av
Boyd Bros (D M and A C) cigars 845 Main
Boyd David M (Charlotte) (Boyd Bros) h4230 Humboldt av
Boyd Ellen C (wid W H) h935 Olive
Boyd Evelyn clk r4230 Humboldt av
Boyd Forest B r4531 9th
Boyd Frank D (Estelle) slsmn Roth & Gay h4588 Sacramento av
Boyd Geo D slsmn r935 Olive
Boyd Harold r935 Olive
Boyd John H (Minnie) h4531 9th
Boyden Wm D (Elma) gro 4007 8th
Boydstun Elsa tchr r3912 5th
Boydstun Robt H (Lillian) groundmn PG&ECo
Boydston Sarah E (wid J K) corsetiere 3912 5th
Boyle Callie E Mrs asst Chico Public Library h3744 7th
Boyle Lillian C (wid John) h529 Main
Boysol Clifton E (Eunana) collr PG&ECo h1915 S Broadway
Bradbrook Wilford (Cecelia) h968 S Salem
Bradbury Blanche sten r1430 Arcadian av
Bradbury Geo H (Ina) lab h1430 Arcadian av

FAMOUS FOR ITS GOOD MEALS IT'S THE BEST YET COSTS NO MORE
HOTEL OAKS
NEW COFFEE SHOP
2d Cor. Salem CHICO Tel. 800

Bradley Elmer J driver Northern Star Mills h1835 Oleander av
Bradley Ira A (Ida) h619 Salem
Bradley Julia E Mrs opr PT&TCo h1818 Oleander av
Bradley Peter h621 Salem
Bradovich Alma r4607 1st
Bradshaw Robt L (Merle D) clo clnr Chico Clng Wks h5135 9th
Bradt Arth (Ruby L) florist Park Flower Shop h4136 3d
Bradt Everett clo prsr C T Smith r4136 3d
Bradt Ruby L Mrs (Park Flower Shop) r4136 3d
Braffett Benj S (Alta) mgr farm dept Diamond Match Co h 628 Ivy
Bragdon Eliz M clk r1215 N Hazel
Bragdon Richd H r1215 N Hazel
Bragdon Thos R (Lucy) lab h1215 N Hazel
Bragdon Thos R jr lab r1215 N Hazel
Brakebill Anna R Mrs h4828 8th
Brakebill Jas H (May) lab h5414 5th
Brakebill Wm H jan PO
Brandstatt Goldie Mrs bkpr Kilpatric & Son h1218 S Salem
Braselton Millie Mrs mgr Marshall Apts r630 The Esplanade
Braselton Walter A (Millie) rep Guaranty Bldg & Loan Assn h630 The Esplanade
Bratton Jos G (Mary) mgr California Packing Corp h114 Hazel
Breedlove Harvey (Marjorie M) electn h1320 Oleander av
Breier C J Co C M Kellogg mgr dry gds 210 Broadway
Brennan Dennis J (Rose A) clk h4632 5th
Breslauer Helene (wid Isadore) sec-treas Manuel Breslauer Estate h316 Flume
Breslauer Manuel Estate Helene Breslauer sec-treas 341 Broadway R 205
Brewer Elmer J (Mathilde) genl div mgr El Claro Oil & Gas Co h4557 1st av
Brightman Earl lbrmn r3475 7th
Brink Ira E (Helen) supt of yds Diamond Match Co h3640 5th
Briton Leslie C (Lydia) cook h4827 6th
Britt Archie (Grace) electn h1643 Locust
Britton E Letty maid Park Hotel h4418 7th
Britton Geo E (Ida) slsmn h3651 Humboldt av
Broadway Methodist Episcopal Church (South) Rev Henry S Alkire pastor 545 Broadway
Broadway Theatre 425 Broadway
Brochinni Clato h127 Ivy
Brochoue Louis (Margt) drftsmn h3306 7th
Brocken Geo O gdnr h rear 235 Ivy
Broderick Louis L (Vera) slsmn h1895 Magnolia av
Brodrick Saml T (Clara) poultrymn h2005 Magnolia av
Bronaugh Helen sten r1709 The Esplanade

KITRICK'S INSURANCE AGENCY
REAL ESTATE — LOANS — BONDS
2016 Bird St. OROVILLE Tel. 54

Bronaugh John M (Anna E) h1709 The Esplanade
Bronaugh Mary J Mrs h4431 7th av
Brooke Albt M acct R J Crown r4641 6th
Brooke Benj J (Mildred) clo prsr Chico Clng Wks h4203 6th
Brooke Jas C (Vida) h234 Oak
Brooke Jessie A (wid A L) nurse Enloe Hosp h1707 Magnolia av
Brooke Lowell clk r1707 Magnolia av
Brooke Randall r4641 6th
Brooks Amy J r5434 2d
Brooks Frank A exp 1510 Park av r4319 15th
Brooks Geo W (Mary E) gdnr h441 Olive
Brooks Mabel Mrs r4270 1st av
Brooks Marie Mrs h1074 S Broadway
Brooks Marion S (wid F B) h5434 2d
Brooks Oliver R (Margt) driver h3637 Humboldt av
Brooks Orin h1433 N Hazel
Brooks Wm (Bessie) lab Diamond Match Co h4832 9th
Brotherton Ernest C (Lillian D) slsmn h829 Normal av
Brouchoud L L (Cole & Brouchoud) r3306 7th
Brouillard Carl clk r4543 9th
Brouillard Medrick F (Dolores) lndywkr French Am Lndy h4543 9th
Brouillard Oliver H slsmn A M Scott & Son r5443 9th
Brow Cath C sec to Pres State Tchrs Coll r4632 5th
Brower J M cook r426 Broadway
Brown Alice L clk F W Woolworth Co r4534 3d
Brown Alma waiter Hotel Oaks r4527 7th
Brown Aurey J (Magnolia) driver City Street Dept h1633 Mulberry
Brown Bernardine sten r5346 2d
Brown Chas W (Lucy) lab h4211 19th
Brown Eben C lens grinder H L Voorhies
Brown Edw lab r4537 5th
Brown Elbert W lab h935 Aspen
Brown Eldon A (Marie) bkpr Associated Oil Co h3819 4th
Brown Eva Mrs h4243 5th
Brown Frances K slsmn r Hotel Butte
Brown Fred K (Minnie C) barber 822 Oroville av h3711 Humboldt av
Brown Geo lab Diamond Match Co
Brown Jesse A (Navis R) (Brown & Martinez) h3465 7th
Brown John A (Jessie) lab h3830 19th
Brown John F (Hulda) rancher h1835 Locust
Brown John S (Libby) agt SPCo and sec B P O E h342 Ivy
Brown L Willard (Iva) sub sta opr PG&ECo h1312 S Normal av
Brown Margt r4824 3d
Brown Maud Mrs maid h5346 2d
Brown Mavis T Mrs asst prof State Tchrs Coll r3465 7th

Telephone
13
CHICO SODA WORKS
ERNEST BELLINGER, Prop.
SODA WATERS, MINERAL WATERS, BEVERAGES
13th and Park Av.

Brown Norman (Thelma) driver h4110 5th
Brown Ollie (Alma) h4527 7th
Brown Robt L (Teddy Bear Service Station) r rt 1 bx 116 Chico Vecino
Brown Royal C (Mayme E) clk PO h1139 S Broadway
Brown Thos C (Willena) driver CFD h4044 6th
Brown Viola M (wid W R) h3925 6th
Brown Wm M (Beatrice) bkpr Sterling Lbr Co h3320 7th
Brown & Martinez (J A Brown E I Martinez) barbers 227 Broadway
Browne Alice J Mrs r4016 8th
Browning Calvin R (Jean) mgr W U Teleg Co
Browning Ida tchr Nord Av Sch r823 Orient
Browning Leonard S (Charlotte) h1705 Mulberry
Broyles Jessie C Mrs mgr Normal Apts h4843 2d
Broyles Lauren E (Tincie) printer Enterprise Publ Co h3730 6th
Broyles Nedra M r4843 2d
BROYLES PRINTESS E (Martha) (Broyles & Camper) h Valambrosia Av
BROYLES & CAMPER (P E Broyles, Clarke Camper) Commercial, Book and Catalogue Printing, 4521 2d, Tel 74 (See front cover and page 22)
Bruce Carton J wtchmn r1462 Arcadian av
Bruce Chas C orchardist h1462 Arcadian av
Bruce Ernest R (Roberta) (Vans Body Shop) h4616 14th
Bruce Evelyn M tchr r1607 Park av
Bruce Herman W farmer r1607 Park av
Bruce Jessie r1462 Arcadian av
Bruce Jessie Mrs beauty opr Olive S Robinson r1230 Broadway
Bruce Mary B (wid A P) h726 Normal av
Bruce Ruth E tchr r726 Normal av
Bruce Wm H (Effie) farmer h1607 Park av
Bruens Eliz (wid Henry) h4541 6th
Brundage Lloyd J (Anna H) mach h1630 Mulberry
Brunner Ernest (Hazel) steward Elks Club h1746 Palm av
Bruno John S (Ina) rancher h4315 5th
Brush Chas L fender repr r5445 8th
Brush Geo D forest ranger r5445 8th
Brush Henry S r5043 9th
Brush Seymour I (Emma) h5445 8th
Bruyere Geo S drftsmn Diamond Match Co r4842 6th
Bruyere Walter R (Irene) h4842 6th
Bryan Josephine M prin Rosedale Sch r5044 6th
Bryan Kelly (Ruth) h3826 9th
Bryan Mary E (wid A J) h5044 6th
Bryan Pansy Mrs h967 S Normal av
Bryan Ruth R prof State Tchrs Coll r3826 9th
Buchanan Clay K (Ellen) h4445 1st av

FLOYD HANN
CONTRACTOR AND BUILDER
ESTIMATES ON ALL WORK
4240 Sacramento Av. CHICO, CALIF. Phone 1226

Buchanan Henry C (Eleanor) h3805 7th
Buck Carrie Mrs h1166 Palm av
Buck Jas (Clara) waiter Max's Cafe h1166 Palm av
Buhrman Benj F h230 Walnut
Buhrman Ray W (Mary K) car washer h230 Walnut
Buick Freda E clk PG&ECo r820 Orient
Bullard Kath D (wid Walter) C S pract 4041 3d
Bullard Lyrel D tchr r4041 3d
Bullington Perry F (Martha) phys 336 Broadway R 9 h4843 8th
Bunch John G (Margt S) lab h3740 19th
Bundy Wm r4429 7th
Burch Alex farmer h1022 Linden
Burch Loren (Lucille) slsmn Standard Stations h5027 4th
Burch Lucille P clk F W Woolworth Co r5027 4th
Burge Allen F (Marguerite) gas sta 1944 Park av r1650 S Salem
Burge Clifford lab Diamond Match Co
Burger Meta C Mrs tchr Oakdale Sch r47 Ivy
Burger Nolan (Jean) shop formn Butte Tractor & Equip Co h4607 1st
Burk Jos F (Hattie) (Burk & Hughes) h4211 4th
Burk & Hughes (J F Burk T W Hughes) cigars 235 Main
Burke Adolphus miner r1377 S Chestnut
Burke Andw lab r309 Broadway
Burke Freda Mrs r4006 5th
Burke Glenn meat ctr L H Mulkey r722 Flume
Burke Hugh L clk Mrs L E Burke r4946 5th
Burke Ida M clk PG&ECo r1427 S Normal av
Burke Jas H (Anna L) carp h1377 S Chestnut
Burke Laura E Mrs news dlr 4946 5th
Burke Lawrence E (Edith) meat ctr L H Mulkey h1229 Locust
Burke Lee miner r1377 S Chestnut
Burke Ray nurse r1377 S Chestnut
Burke Steph A (Mabel) meat ctr L H Mulkey h722 Flume
Burkert Grant (Fifth & Ivy Pharmacy) (Grant's Pharmacy) and (Park Pharmacy) r Hotel Butte
Burkhart Walter (Quality Bakery) r4537 5th
Burkharte Hazel Z tchr r1617 Palm av
Burkharte Jacob W (Effie A) rancher h1617 Palm av
Burleigh Donald M bkpr Goodrich-Silvertown Inc r1120 Magnolia av
Burnell Arth R (Genevieve R) clk J H Minderman h 80 Cherry
Burnett Mary asst J H Alexander
Burnight Clarence L lab r1505 Locust
Burnight Edgar E (Edith M) lab h1505 Locust
Burnight Ellsworth H (Eileen) mach opr h5830 5th
Burnight Pearl fctywkr r1505 Locust

SHINGLE ROOFS FLAT ROOFS TILE ROOFS
BUSH ROOFING CO.
137 Broadway **ROOFING CONTRACTORS** Tel. 238

Burns Clara (wid Nathaniel) h1307 Arcadian av
Burns Etta M clk r1307 Arcadian av
Burns Jos (Mary L) collr h5031 Rio Chico way
Burns Richd mech h1307 Arcadian av
Burns Stella M (wid John) h930 Cedar
Burns Thos J mach r1905 Park av
Burr Harriett K tchr Chico High Sch h334 Chestnut
Burrichter Lewis W (Martha) slsmn h4420 Sacramento av
Burroughs Chas (Hope) farmer h1022 S Normal av
Burroughs Chas S (Burroughs & Son) r1318 Park av
Burroughs David (Hattie) (Burroughs & Son) h1318 Park av
Burroughs & Son (David and Chas S) well drillers 1318 Park av
Burrus Robt D (Sadie) ironwkr h3720 6th
Burt Lester L (Edith) slsmn h4128 5th
Burt Rowin S (Bertha E) slsmn h4928 4th
Burton Clarence F clk Miller Watkins Co r4260 1st av
Burton Etta Mrs r4746 10th
Burton Geo R (Marshia) barber 239 Broadway h4260 1st av
Burton Geo R jr mech Felix Eames r4260 1st av
Burton Gertrude (wid Benj) h936 Olive
Burton Grant U lab r4025 9th
Burton Lillian r4607 1st
BUSH ROOFING CO, Jerry Farrar Mgr, Roofing Contractors, Authorized Application Agents Pabco 10 and 20-Year Roofs, Composition Shingles, 137 Broadway, Tel 238 (See left top lines and page 22)
Butler Elliott shoe shiner G R Daily r626 Flume
Butler Henry D lab r1056 S Salem
Butler Wm C mech h1470 S Salem
Butte Camp No 10051 M W A 4504 6th
BUTTE COUNTY CREDIT BUREAU, Roy M DeWoody Mgr, 301 First National Bank Bldg, 310 Main, Tel 402
Butte County Free Library Mrs Nellie J Kusel librn 1252 The Esplanade
BUTTE COUNTY GOVERNMENT—
(Offices located in Chico)
Agricultural Inspector—E E Fix 509 Main
Constables—J A Light G B LaFever
Milk and Dairy Inspector—C C Creech 310 Main R 403
Probation Officer—E S Bybee City Hall
Welfare Officer—C L Meline City Hall
Butte County Road Department W J Petersen formn 4246 20th
BUTTE COUNTY TITLE CO, 1427 Huntoon, Oroville, Tel Oroville 38 (See back cover and Oroville tab insert)
BUTTE ELECTRIC MOTOR WORKS, Leo B Mann Mgr, Industrial Engineers, Electric Motors and Control Equipment, Maintenance Tests and Reports, 4335 9th (See page 18)

W. H. HUSTED
SPEEDOMETERS **AUTOMOTIVE ELECTRICIAN** AMERICAN-BOSCH MAGNETOS
BATTERIES, DELCO-REMY AND KLAXON
4415 Sixth, Bet. Main and Broadway CHICO, CALIF. Tel. 490

Butte Hotel Gillette Stanford mgr 307 Main
Butte Hotel Taxi Service Gillette Stanford mgr 307 Main
Butte Rooms (Mrs Carrie White) 133 Main
BUTTE TRACTOR & EQUIPMENT CO, J T Alm Pres, Gilbert Alm Sec-Treas, Caterpillar Tractors, Combines and Road Machinery, Farm Implements, 4304 2d, Tel 43 (See front cover and page 14)
Button Chas M (Lucille) shtmtlwkr h1812 Palm av
Button Emery M (Mary) slsmn Clark Hdw Store h 2d av cor N Cedar
Button Lee h850 Alder
Button Orin M lab Diamond Match Co h1305 S Chestnut
Butts Luther E (Johnie) jan City Pub Schs h3610 6th
Butts Major carp r3610 6th
BYBEE COYLE E (Maricate) Attorney-at-Law and City Attorney, 206-07 First Natl Bank Bldg, 310 Main, Tel 123, h309 Wall, Tel 385-W
Bybee Eug S (Lucy) Probation Officer City Hall h935 Poplar
Bybee Orna slswm M Oser & Co r935 Poplar
Byrne Chas O (Mary) gro 1265 The Esplanade h1050 do
Byrne Donald M bkpr r1050 The Esplanade
Byrne Homer M (Bessie L) gas sta 506 Main h1050 S Normal av
Byrne Paul tchr r1050 The Esplanade
Byrne Wendell L (Cecil) clk C O Byrne h1111 Oleander av
Caballero Chris mech Singer Sewing Mach Co r4936 8th
Caballero Sally opr PT&TCo r4936 8th
Cade Frank (Cleora) h5125 Rio Chico way
Cadle Hattie M (wid W F) h818 Flume
Cady Frank (Hazel S) slsmn h915 Poplar
Cahill J J Auxiliary Camp No 52 Spanish American War Veterans 900 The Esplanade
Cahill J J Camp No 52 Spanish American War Veterans 900 The Esplanade
Cain Leo tchr r1027 The Esplanade
Cain Mary E bkpr r1027 The Esplanade
Cain Myrtle (wid Edw J) h1027 The Esplanade
Calavan Ray C (Enola) carp h4035 2d av
Caldera Frank (Jane) slsmn h844 Broadway
Caldwell Everett E clk r4224 1st av
Caldwell John J (Grace) slsmn h4224 1st av
California Highway Commission Chico Maintenance Station Div 111 O F Georges supt 4595 8th av
California Lands Inc H J Barceloux mgr 4442 2d
California Packing Corp J G Brattan mgr 5150 1st
CALIFORNIA STATE AUTOMOBILE ASSOCIATION, John B Orrell Mgr, 511 Main, Tel 15
CALIFORNIA WATER SERVICE CO, L L Camy Mgr, 121 Broadway, Tel 14

AISTHORPE LUMBER CO.
Successors to GRISWOLD LUMBER CO.
Manufacturers and Dealers in Lumber
948 S. BROADWAY TEL. 130 RES. TEL. 775-J CHICO, CALIF.

California Water Service Co (plant) 210 Cherry pumping plant 4100 3d
Calloway Thos L (Bernice) saw filer h946 Cedar
Calwell Geo shingler r1003 Main
Cameron Jefferson D (Bernice) h1552 Citrus av
Cameron Louise clk r1449 Arcadian av
Cameron Robt L (Winifred) electn h1449 Arcadian av
Camp Belle (wid Truman) h1719 Mulberry
Camp Mary F (wid Simon) h1247 12th
Campbell Carroll F clk PO r rt 2
Campbell Jacob (Nancy) farmer h854 Flume
Campbell Jas miner r854 Flume
Campbell Lester J (Edna) mech Park Garage h329 Flume
CAMPER CHAS H (Clara) City Supt of Schools, h3601 Woodland Av, Tel 1259-J
CAMPER CLARKE (Ivy) (Broyles & Camper) h Northgraves Av
Camper Danl R (Elma) plmbr 5121 5th h5105 do
Camper Ella Mrs tchr Central Sch r4219 4th
Camper Robt R jan r3601 Woodland av
Camy Lawrence L mgr Calif Water Service Co h4448 3d av
Canavan Cornelius C (Bernice) transmissionmn PT&TCo h 620 Olive
Canfield Eug E (Lizzie B) chairman City Planning Comn h 441 Salem
Cantwell Wm A (Pearl) lab h1420 Laurel
Capital Fruit Market (K Nakano) 4413 2d
Carah Alf M (Rose) meter rdr PG&ECo r Creek rd
Carey Edythe M Mrs opr Diamond Match Co r4944 4th
Carey Florence sec C W Houghton r 10th av and The Esplanade
Carey Frank (Dora) slsmn h2001 The Esplanade
Carey Marvin O (Edythe M) serv sta opr C L Schwein h4944 4th
Carey Nellie Mrs r1895 Magnolia av
Carey Ruth sten r2001 The Esplanade
Carleton Turner (Rosa) gdnr h3801 Humboldt av
Carleton Wayne lab r3801 Humboldt av
Carmack Dwight br mgr Kilpatric & Son h4628 4th
Carmack Harold r4628 4th
Carmack Harvey G (Maude) used furn 1810 The Esplanade
Carnahan Elias M farmer h1533 S Normal av
Carnahan Lois M tchr r1533 S Normal av
Carnahan Mona D clk Bank of America r1533 S Normal av
Carpenter Bessie J tchr Linden Sch r4209 6th
Carpenter David B (Grace) driver h4432 4th av
Carpenter Lester A (Dorothy) printer Chico Record h4018 4th
Carpenter Levi E (Lillian) rancher h1946 Oleander av
Carpenter Robt farmer h1292 S Normal av

FIRE AUTOMOBILE CASUALTY LIFE
J. HARDY THOMASSON
INSURANCE
115 BROADWAY CHICO TEL. 83

Carper Herbt S (Mabel) cook Max's Cafe h4217 11th
Carper Maurice V musician h4207 8th
Carper Robt I lab Hotel Oaks
Carrey Alois police r4536 Sacramento av
Carrick Robt C (Emma) carp h rear 4832 14th
Carrillo Lupie (Mildred F) lab h808 Walnut
Carroll Eva Mrs r639 Wall
Carroll Helen tchr r1732 Elm
Carroll Jas A (Frances) shoe repr h329 Flume
Carroll Victor F (Eliz) logger h1732 Elm
Carson Arth E lab r3701 18th
Carson Geo J (Helen) lab h3701 18th
Carter Harold (Evelyn) h1241 Arcadian av
Carter Henry shoe shiner 4435 2d h634 Flume
Carter Herbt C (Grace) h4265 7th
Carter Ira T (Laura) clk Kilpatric & Son h4173 1st av
Carter Marion r4607 1st
Carvell Dorothy H (wid T J) h4527 1st av
Carvell Opal sten r4527 1st av
Case Arth E (Orlena) gdnr h1843 Magnolia av
Case Craig E farmer r1843 Magnolia av
Case Daisy Mrs slswm M Oser & Co r1520 Locust
Case Frank L (Daisy) rancher h1520 Locust
Case Minnie S (wid F M) h305 Ivy
Casebeer Walter H (Laura) slsmn Richfield Oil Co h1205 N Hazel
Cash Cleaners (H F Usherwood) 4429 2d
Casper Chas H (Pearl) pntr h1061 S Chestnut
Cass Wm S h1037 Hazel
Castleman Elizabeth (Allie) carp h516 Broadway
CATERPILLAR COMBINED HARVESTERS, Butte Tractor & Equipment Co Agents, 4304 2d, Tel 43
CATERPILLAR TRACTORS, Butte Tractor & Equipment Co Agents, 4304 2d, Tel 43
Caughey Leslie H lab r 639 Wall
Cauthon Addie Mrs h4129 4th
Cavallero Frances (wid Tony) h4936 8th
Caywood David M driver Richardson Furn Co r rt 1 bx 23
Caywood John M h4276 3d av
Caywood Millard (Glenore) (Richardson Furn Co) h4276 3d av
Cearley Walen (Bertha) mgr Chico Ice & Cold Stge Co h4206 Sacramento av
Ceccone Connie M maid 4715 6th
Central News Agency (Mrs M E Engel) 442 Broadway
Central Rooms (Lois Cooper) 4433 2d
Central School 4900 1st
CERTAIN-TEED PAINTS, Hull's Chico Exchange Distributors, 1152 Park Av, Tel 887

OUR THREE SPECIALTIES: ACCURACY—PURE DRUGS—COURTEOUS SERVICE
DRUGS THE LEE PHARMACY REXALL STORE
A. S. JONES, Prop.
BROADWAY AT 3d, ODD FELLOWS BLDG. Phone 10 CHICO

Chaffee Mollie E Mrs maid Hotel Oaks r1316 Hemlock
Chalstran H Eug City Police Judge r4741 4th
CHAMBER OF COMMERCE, Lester B Osborn Sec, 509 Main, Tel 122
Chamberlain Albt E (Wealthy) farmer h3325 8th
Chamberlain D R mgr Chico-Orland Stage Line r Orland
Chamberlin Dean clk r4680 Sacramento av
Chamberlin H Ralph (Coral) slsmn F M Pfeiffer h4680 Sacramento av
Chambers Alex lbrmn r832 Flume
Chambers Caroline E (wid J J) h1339 The Esplanade
Chambers Carrie Mrs h832 Flume
Chambers John A (Irma) slsmn Union Oil Co ss Irwin 1 e of B
Chambers Josephine factorywkr r1339 The Esplanade
Chambers Leo driver r1339 The Esplanade
Chambers Ray W (Ursel) del slsmn Chico Ice & Cold Stge Co r1715 S Broadway
Chambers Ursel sten Enterprise Publ Co r1715 S Broadway
Chang A M (Chang Hi Herb Co) h523 Flume
Chapman Arth E (Frances) lab h1225 S Ivy
Chapman Aug H (Amy P) mach h4827 8th
Chapman Bertha (wid Stanley) r1330 Oleander av
Chapman Robt E (Julia A) masseur 824 Chestnut
Chapman School 18th cor Beech
Chapman Wayne T (Estella) carp h1242 Oleander av
Chard Orville (Ellomaye) meter repr PG&ECo h985 S Normal av
Charge Clarence E (Ivy) (J W Charge & Son) h1045 S Normal av
Charge J W & Son (J W and C E) feed 615 Orange
Charge John W (Ella) (J W Charge & Son) h620 Cherry
Chase Margt clk r1130 S Chestnut
Chatfield Chas H (Nellie) carp h Boucher av cor Irwin
Chatfield Gordon G (Hylda P) h4928 4th
Chatfield Howard F (Evelene) del slsmn Chico Ice & Cold Stge Co h1492 S Salem
Chatfield Roy E r C H Chatfield
Cheshire Jesse (Anna) clk h4742 2d
Chesney F Velda r5110 1st
Chesney Jas S (Ethel M) h5110 1st
Chesney Paul S r5110 1st
Chew Norman (Alice) mgr National Dollar Store h48 Ivy
Chezem Melvin C (Jennie) gdnr h3501 9th
Chiapella Jos O (Etta C) phys 131 Broadway h4620 Sol-Wil-Len-No av
Chiapella Karl J r4620 Sol-Wil-Len-No av
Chico Aerie 218 F O E 4423 1st

Dodge Brothers and Plymouth Motor Cars
MILLER-WATKINS CO.
Second Cor. Flume CHICO Tel. 88

CHICO AUTO CAMP (G H Hancock) New and Modern, Hot and Cold Shower Bath, Shadiest Camp in Town, Coffee Shop in Connection, 1743 Park Av cor 18th, Tel 1484 (See page 15)
Chico Auxiliary Post No 17 American Legion 900 The Esplanade
Chico Auxiliary Post No 1555 Veterans of Foreign Wars 900 The Esplanade
CHICO BUSINESS COLLEGE, Frederick J Rose Pres, 4th Floor Waterland-Breslauer Bldg, 341 Broadway, Tel 627-J (See front cover and page 23)
Chico Canton No 2 I O O F 244 Broadway
CHICO CHAMBER OF COMMERCE, Lester B Osborn Sec, 509 Main, Tel 122
Chico Chapter No. 42 R A M 4423 1st
Chico Circle No 116 U A O of D 4423 1st
Chico Chapter Order of DeMolay 4423 1st
CHICO CITY DIRECTORY, R L Polk & Co of California Publishers, 604 Mission, San Francisco
CHICO CITY GOVERNMENT—
City Hall (Municipal Bldg) 435 Main
(All offices City Hall unless otherwise noted)

City Officials—
Mayor—A R Waters
Manager—H H Hume
Assessor—H H Hume
Attorney—C E Bybee 310 Main R 206
Building Inspector—C E Tovee
Clerk—H H Hume
Council—A R Waters mayor R J Crow O A Kilpatric T H Richards J H Vaughan
Engineer— M C Polk
Fire Department—C E Tovee chief 417 Main
Health Officer—C E Tovee 417 Main
Justice of the Peace—L E Newton
Police Department—C E Tovee chief
Police Judge—E Eug Chalstran
Poundmaster—T B McDaniel 4300 8th cor Wall
Superintendent of Schools—C H Camper
Superintendent of Streets—G G Hupp
Tax Collector—Mrs Grace M Strong
Treasurer—F M Moore 4645 3d
Stables—4155 Humboldt av

Boards and Commissions—
Board of Education—Frank Parker pres H D March Mrs Edith Crippen E R Bevins C E Rose C H Camper sec
Board of Park Commissioners—E T Williamson chairman W R Jackson R H Messinger G P Moore E R Bevins

NORTHERN STAR MILLS
R. A. HARELSON, General Manager
Flour — Feed — Grain — Bags — Twine
16th AND CHESTNUT CHICO, CALIF. TEL. 181

CHICO CITY GOVERNMENT—Contd

Boards and Commissions—Contd

Board of Social Welfare—Rev Paul Little chairman Mrs W P Jackson C E Tovee Eleanor Crowder Rev J B Dermody

Library Board—S P Robbins chairman Mrs C B Swain Mabel K Richards C F Reynolds R S Watkins

Planning Commission—E E Canfield chairman Mrs E C Chiapella Mrs Mary K Gage S K Troxel F W Thompson Wm Oser

Sidewalk Tree Commission—Geo F Petersen chairman

CHICO CLEANING WORKS (Wm H Johns) "Quality Cleaners," 4305 4th cor Wall, Tel 530

Chico Clinic (N T Enloe H O Ellis J H White) phys 315 Wall

CHICO COCA COLA BOTTLING WORKS, Ernest Bellinger Mgr, 4305 13th cor Park Av, Tel 13 (See page 16)

Chico Commandery No 12 K T 4423 1st

Chico Community Chest Jos Follettie asst sec 310 Main R 414

Chico Council No 1137 K of C 4835 4th

Chico Court I O of F 4423 1st

CHICO CREAMERY CO (C V Smith, Mrs Maybelle Sheffield) Dairy Products, 4518 3d, Tel 277(See back cover and page 17)

Chico Dental Laboratory (C M Rice) 341 Broadway R 211

Chico Encampment No 33 244 Broadway

CHICO ENTERPRISE THE (Daily) Enterprise Publishing Co Inc Publishers, 4531 2d, Tels 998 and 999

Chico Glass Co (G T Warrick) 4331 2d

CHICO GRANITE & MARBLE WORKS (J W Robbie) Monuments, Markers and Mausoleums, 101 Main cor 1st, Tel 358-J, Res 3730 5th, Tel 538-M (See page 21)

Chico Grove No 240 U A O of D 4423 1st

Chico Health Center Mrs D A Whitelock nurse 918 Salem

Chico High School 851 The Esplanade

CHICO HOTEL (Mrs Dora B Scott) Rooms From 50 Cents Up, Reasonable Weekly Rates, 844 Main, Tel 260

CHICO ICE & COLD STORAGE CO, Walen Cearley Agt, 1297 Park Av, Tel 102

Chico Iron Works M L Mery jr mgr 744 Broadway

Chico Lodge No 103 Loyal Order of Moose 4505 6th

Chico Lodge No 111 F & A M 4423 1st

Chico Lodge No 113 I O O F 244 Broadway

Chico Lodge No 124 Fraternal Brotherhood 4504 6th

Chico Lodge No 423 Benevolent Protective Order of Elks J S Brown sec 4526 2d

CHICO MACHINE WORKS (C W Raish, J J Dennis) Machine Work of All Kinds, Cylinder Grinding a Specialty, 81 Dayton Road at 9th, Between Cherry and Orange, Tel 153

GAGE Ford CHICO
SECOND AND WALL ST. TEL. 26

Chico Mattress Factory (H T Owlett) 3737 Humboldt av

Chico Meat Co Inc G R Snow pres-mgr 302 Broadway and 807 Main

Chico Milk Products Co (B J Ricker J H Mason) 625 Orange

Chico News Stand (H V Bay) 312 Main

CHICO OPTICAL LABORATORY (G L Aiken) 341 Broadway R 212

Chico-Orland Stage Line D R Chamberlain mgr 335 Main

Chico Paint & Oil Co (P J Edmiston J W Bish) 4420 2d

Chico Parlor No 21 N D G W 224 Broadway

Chico Post No 17 American Legion 900 The Esplanade

Chico Post No 1555 Veterans of Foreign Wars 900 The Esplanade

CHICO PUBLIC LIBRARY, Laura A Sawyers Librarian, 4550 2d cor Salem, Tel 528-J

Chico Pyramid No 17 A E O S 4423 1st

CHICO RECORD THE (Daily) C H Deuel and V C Richards Publrs, 117 Broadway, Tel 1234 (See page 22)

Chico Schools Health Office 825 Normal av

CHICO SEED & FEED CO (D E Zumwalt) 4230 1st, Tel 758

CHICO SODA WORKS (Ernest Bellinger) Mineral and Soda Waters, 4305 13th cor Park Av, Tel 13 (See left top lines and page 16)

Chico State Teachers College (See State Teachers College) 4700 1st

CHICO STEAM LAUNDRY (L P Olker) The Prices and Quality of Our Wet Wash and Rough Dry for Families Will Please You, 4201 9th cor Flume, Tel 183 (See right top lines and page 21)

Chico Temple No 93 Pythian Sisters 4504 6th

Chico Typewriter Co (Mrs M E Engel) 442 Broadway

Chico Vecino School 1351 Oleander av

Children's Playground 4400 1st bet Main and Salem

Childs Leroy B (Dorothy) tchr Central Sch h1310 S Chestnut

Chinese Joss House 802 Cherry

Chittenden Mary Mrs r4211 4th

Choisser Antoinette clk F W Woolworth Co r2280 Park av

Choisser Louis D (Grace) farmer h2280 Park av

Chong Hi Herb Co (A M Chang) 523 Flume

Christensen Roy (Laura) chef Hotel Oaks h4632 5th

Christenson Charmin slswm r3643 7th

Christian Science Reading Room 310 Main R 411

Christopher Grace C (wid Saml) (Christopher & Sons) r4926 9th

Christopher Rodley (Christopher & Sons) r4926 9th

Christopher S Geo (Louise M) (Christopher & Sons) h905 Cherry

Christopher & Sons (S G, Rodley and Mrs Grace) 544 Broadway

JOHN L. JAMES
REAL ESTATE
INSURANCE
2089 Bird Street OROVILLE Tel. 168

Church Arth L (Olive I) auto mech h619 Hazel
Church John B barber 819 Main h4025 9th
Church of God Rev A C Bennett pastor 9th and Ivy
Church of Progressive Truth Rev Mrs May Baxter pastor 4407 11th
Church of the Brethren (Dunkards) 1607 Hemlock
Church of the Nazarene Rev J H Sturgis pastor 1301 S Broadway
Church Raymond (Stella) barber 3330 Humboldt av h931 Sycamore
Chutskoff Margery Mrs lndywkr French Am Lndy r Chapmantown
Chutskoff Wm P lndywkr French Am Lndy r Chapmantown
City Bakery (R A Friedrich) 4434 2d
CITY DIRECTORY, R L Polk & Co of California Publishers, 604 Mission, San Francisco
CITY DIRECTORY LIBRARY, Maintained by R L Polk & Co of California at Chico Chamber of Commerce, 509 Main
City Park Broadway bet 4th and 5th
City Stables 4155 Humboldt av
Clapp Edwin farmer r1022 S Salem
Clapp Thos D (Mariam) orchardist h1022 S Salem
Clark Billie waiter Chas Baucom r1944 Park av
Clark Chas L (Jessie) circ mgr Chico Record h1702 S Salem
Clark David A slsmn Singer Sewing Mach Co h436 Olive
Clark Earl W (Fay) mgr Smith's Package Groc h4415 12th
Clark Edna Mrs opr PT&TCo r3944 8th
Clark Edw T (Alta) lab h821 Orient
Clark Floyd A (Ava M) slsmn h4619 9th
Clark Gordon H (Thelma) candymkr h4565 2d av
CLARK HARDWARE STORE INC, Liston Clark Pres, Mrs B W Collier V-Pres, Chas H Collier Sec-Treas, 105-109 Broadway, Tel 57
Clark Homer (Florence) h4560 3d av
Clark Ida smstrs Lobdell Bros
Clark Jas A (Rosa) slsmn h1365 Spruce av
Clark Liston (Ruby M) pres Clark Hdw Store h4353 Sacramento av
Clark Louise F (wid H A) r4565 2d av
Clark Missouri E (wid J B) h415 Chestnut
Clark Wallace L (Hattie) gas sta 3323 8th h910 Alder
Clark Walter L (Maude) slsmn h1244 S Chestnut
Clark Wm H (Anna) h4619 9th
Clarke Alf A clk Clarke's Tourist Court r1930 Park av
Clarke Leslie T (Martha) slsmn h1930 Park av
CLARKE NELLIE L (wid L J) (Clarke's Tourist Court) h 1930 Park Av, Tel 1154-W

CHICO STEAM LAUNDRY
L. P. OLKER, Proprietor
First-class work. Prompt delivery. We aim to please. If our work pleases, tell others. If it doesn't, tell us. The prices and quality of our Wet Wash and Rough Dry for families will please you. Try it.
NINTH AND FLUME STS. TELEPHONE 183 CHICO, CALIFORNIA

CLARKE'S TOURIST COURT (Mrs Nellie L Clarke) "One of the Best," New Camp Throughout, All New Furniture, On the Highway at 20th St, 1930 Park Av, Tel 1154-W (See page 16)
Clarkson A M slsmn r Hotel Butte
Claro Andw (Carmen) lab h515 Oak
Claro Emily r5330 2d
Claro Frank (Josephine) lab h5330 2d
Claro Mary r5330 2d
Clausen Gorm C (Audrey) cook h424 Cherry
Clausen Jennie (wid F S) h2140 S Salem
Clausen Paul slsmn r1130 S Chestnut
Claverie Aug lndywkr r4142 8th
Claverie Harriett clk r4142 8th
Claverie Marie (wid J P) lndywkr h4142 8th
Clawson Darrel L mech W F Gage & Sons Co r622 Wall
Clawson Geo L (Clara) lab h434 Olive
Clay A glazier Diamond Match Co
Clayton Guy E (Della) slsmn h4338 2d av
Clayton Kenneth E (Donna) (Hastings Pharmacy) h4306 1st av
Clayton Melissa J (wid H J) h4118 7th
Cleek Andy W (Nellie) bkpr h1725 The Esplanade
Cleek Hadssah tchr r1725 The Esplanade
Cleek Irving A clk PO r1725 The Esplanade
Cleek Mildred J tchr Chico Vecino Sch r1725 The Esplanade
Cleveland Clark lab r3609 19th
Cleveland Geo (Ellen A) lab h3609 19th
Clifford Chas A (Elsie M) jwlr 328 Broadway h3649 5th
Clifton Eldridge carp r915 Cedar
Cline Clarence G (Stella) ranchwkr h823 Chestnut
Cline Walter D (Lola) rancher h4109 9th av
Coady Cath tchr Oakdale Sch h4220 5th
Coady Nellie r4220 5th
Coats Maude Mrs h4523 6th
Cobb Geo B r4226 1st
Cobb Saml W (May) clk h4226 1st av
Coburn David E (Mary) lab h1650 Palm av
Coburn Eug L (Hazel I) gas sta 5404 1st h5406 2d
Cody Arley T (Lorraine R) ranchwkr h410 Maple
Coe Clarence O (Emma A) carp h514 Ivy
Coin Margt r4935 5th
Coker Harry R (Agnes) h4158 11th
Colburn John D (Olivette) prod h4944 2d
Colburn Leah clk r 4504 22d
Colby Chester (Margt) car clnr SNRy h4039 19th
Coldwell Chas L (Lillian) farmer h4001 8th av
Cole Albt W h4526 14th
Cole Chester (Ima) (Cole & Brouchoud) h334 Normal av

A. W. IRWIN INSURANCE AGENCY Monthly Life Income and ANNUITIES
ALL FORMS OF GOOD INSURANCE
LIFE, FIRE, CASUALTY, AUTOMOBILE, BONDS
1962 Bird St. Oroville TEL. 42

Cole Edw C (Ila M) cash SPCo r4925 3d
Cole Ross (Maude) lab Diamond Match Co
Cole & Brouchoud (Chester Cole L L Brouchoud) archts 310 Main R 316
Coleman Albt M (Marion E) auto repr 925 Main h4650 Sacramento av
Collier Blanche W Mrs v-pres Clark Hdw Store r3648 6th
Collier Chas H (Blanche W) sec-treas Clark Hdw Store h 3648 6th
Collier Jas J (Mattie C) blksmth 4307 7th h3426 8th
Collier Marie R r4841 3d
Collins Albt J (Florence) meat ctr Chico Meat Co r rt D bx 108
Collins E Claude (Lula M) h4382 22d
Collins Enos W clk h942 Pine
Collins John F r5442 6th
Collins Mary Mrs sten r429 Wall
Collins Mary G Mrs slswm J C Penney Co r rt 4 bx 179
Collins Matilda L (wid M B) h4142 12th
Collins Michl driver r4237 Humboldt av
Collins Wm J h1543 Locust
Colman Alf J news vender r5407 9th
Colman Jos (Mabel E) h 5407 9th
Colman Raymond L news vender r5407 9th
COLONIAL RANGES, Hull's Chico Exchange Distributors, 1152 Park Av, Tel 887
Commons Susan H (wid T L) r4265 1st av
Compton Henria (wid Henry) h3385 Woodland av
Conery Marjorie B tchr r4025 3d av
Conery W Jas eng Conery's Pump Shop r4025 3d av
CONERY WM M (Nellie B) (Conery's Pump Shop) h4025 3d Av, Tel 937
CONERY'S PUMP SHOP (Wm M Conery) Byron Jackson Pumps Sales and Service, Electric Motors, Industrial Wiring and Irrigation Systems, 828 Oroville Av, Tel 937 (See classified tab insert)
Conklin Byron H (Jennie) barber T N Henson h3920 7th
Conklin Eva (wid Walter) r3920 7th
Conklin Louise sten r3920 7th
Conklin Luella sten r3920 7th
Conklin Madge M Mrs h1828 Oleander av
Conley Callie mach r3507 Humboldt av
Conley Eliz Mrs h3507 Humboldt av
Conley Geo C carp r3507 Humboldt av
Conley Jas lab Diamond Match Co
Connard Mary (wid R W) r302 Ash
Conner Cecil M lab r5043 9th
Conner Henry S lab r5043 9th
Conner Violet (wid J J) sten Ware & Ware h1336 S Chestnut

JOSLYN'S ELECTRICAL STORE
General Electric Refrigerators
Appliances — Supplies — Wiring — Radio
1355 MEYERS TEL. 101 OROVILLE

Conner Wm R (Frances E) lab h5043 9th
Conner Wilma r5043 9th
Consumers Fuel & Storage Co (J H and M J Priel) 510 Orange
Conway Berneice waiter r1740 Elm
Conway Clinton jan r1740 Elm
Conwey Dewey musician h1035 N Ivy
Conway Howard C (Lillie A) lab h1740 Elm
Conway Isaiah J (Stella) rancher h4104 8th av
Conway J Earl (Grace) h5439 5th
Conway Juanita clk r4104 8th av
Cook Arvilla P (wid E S) h4079 3d av
Cook Chas E lab r4019 5th
Cook Chas F h719 Chestnut
Cook Clare T lab r4019 5th
Cook Elmer G pharm Grant's Pharmacy
Cook Francis W r5033 Rio Chico way
Cook Frank E (Marie E) switchmn Diamond Match Co h5033 Rio Chico way
Cook Geo D r4275 5th av
Cook Jos O (Beulah) r93 Mill
Cook Lloyd M (Emma) instr State Tchrs Coll h4036 2d av
Cook Marion E r5033 Rio Chico way
Cook Mary A Mrs r1230 S Broadway
Cook Murl C clk SNRy h Almond cor Pomona av
Cook Pearl clk SNRy r Almond cor Pomona av
Cook Roy V (Etta L) restr 4524 2d h5018 6th
Cook Thelma V cash F W Woolworth Co r 1st av and Sheridan
Cook Thos R used cars 620 Main r4537 5th
Cook Warren D driver Chico Stm Lndy
Cook Wm H (Harriet M) h4275 5th av
Cook Wm H (Alice L) jan h1406 Hemlock
Coon Chas E (Margt) clk PO h1702 Laburnum av
Cooney Margt h925 S Chestnut
Cooper Belle Mrs r3744 7th
Cooper Claude C (Alice) cattlemn h3846 9th
Cooper Danl W (Alpha) asst cash Bank of America h4730 2d
Cooper Elwood W r4730 2d
Cooper Evelyn M r4730 2d
Cooper Hilliard A (Jessie) carp h740 Orient
Cooper K Lucille r4730 2d
Cooper Lois (Central Rooms) h4433 2d
Cooper Wiley V (Winifred B) msngr r rt 3 bx 245
Cooper Winifred B Mrs dep Co Assessor r rt 3 bx 245
Copeland Bernice clk r1861 Mulberry
Copeland Thos B (Martha) div supt PG&ECo h3245 7th
Copper Anna opr Diamond Match Co
Copper Thornton (Anna L) lab h1024 Ivy
Corbett John J (Emma) police CPD h3837 18th

FAMOUS FOR ITS GOOD MEALS IT'S THE BEST YET COSTS NO MORE
HOTEL OAKS
NEW COFFEE SHOP
2d Cor. Salem CHICO Tel. 800

Corbett Zebina C (Mary) lab h3816 20th
Cornelius Hazel B r40 Cherry
Cornell D C bus driver City Pub Schs r rt 3 bx 266
Cory John B (Florence R) h4006 8th
Cost & Folley accts 310 Main R 219
Costa Laura L Mrs drsmkr r4319 16th
Costa Manuel (Laura L) lab Diamond Match Co h4319 16th
Costa Mary D Mrs h5019 6th
Costar Helen S (wid W J) h4807 5th
Costar Lloyd (Isabelle) tchr Chico High Sch h435 Cypress
Costar Wm J jr phys 4418 2d r4807 5th
Costin Jerry T (Elva A) h118 Normal av
Couch Ethel Mrs r1648 S Salem
Couch Lorraine tchr Chico High Sch r4940 1st
Couey Bertha M Mrs h3845 7th
Coulter Verne H (Henrietta) pntr r1739 Laurel
Counts Apartments 4935 5th
COUNTS BERTHA L MRS (Travelers Hotel & Coffee Shop and La Grande Hotel) r426 Broadway, Tel 1400
COUNTS WALTER L (Bertha L) (Travelers Hotel & Coffee Shop and La Grande Hotel) h426 Broadway, Tel 1400
County Free Library (Rosedale br) Mrs E C Marshall librn Pomona av nr River rd
COUNTY GOVERNMENT, See Butte County Government in Oroville Alphabetical Section
Courts Bert B (Juanita) h607 Main
Courts Juanita S Mrs supvr State Tchrs Coll r607 Main
Coutolenc Eug D meats 1250 The Esplanade
Coutolenc Eug F (Amelia) r1250 The Esplanade
Covalt Agnes instr State Tchrs Coll r4645 Lincoln av
Cowan Anne Mrs tchr Chico High Sch r3705 9th
Cowan Guerdon A (Anne) city editor Enterprise Publ Co h 3705 9th
Cox Eliz Mrs jan Bidwell Sch r rt 1 bx 321
Cox Evelyn clk Oakdale Drug Co r4109 1st av
Cox Francis M (Julia) (Cox & Frederick) r1030 Pomona av
Cox Henry C (Minnie M) (Oakdale Drug Co) h4109 1st av
Cox Jeannette Mrs r1110 Arcadian av
Cox Leola clk r1050 S Ivy
Cox Lorea clk r1050 S Ivy
Cox Wm H (J Edith) carp h1050 S Ivy
Cox Wm H (Georgia) lab h1925 Laburnum av
Cox Wm W (Virginia H) clk J H Minderman h406 Cherry
Cox Wilma slswm r1050 S Ivy
Cox & Frederick (F M Cox Leonard Frederick) jwlrs 343 Broadway
Crabb Alta C (Art & Novelty Shoppe) h4935 1st
Crabbe Arden A (Bernice M) slsmn h4714 8th
Crabbe Benj F (Esty) saw filer h924 S Chestnut
Crabbe Lavenia (wid W H) h924 S Chestnut

KITRICK'S INSURANCE AGENCY
REAL ESTATE — LOANS — BONDS
2016 Bird St. OROVILLE Tel. 54

Craddock John F (Anita) mach h1017 Aspen
Craddock Mildred sten r1017 Aspen
Cradduck Wayne A (Lyla) bkpr Bank of America h4008 7th
Craft Paul B (Lula) restr 4437 2d h845 Poplar
Craft Ray C (Vida) carp h4438 16th
Craig Wesley lab r5414 5th
Craige Marian L clk PG&ECo r4131 7th
Craige Saml H (Martha) checker h4131 7th
Crain Mildred C tchr Chico High Sch r4325 1st av
Cramer Clara r408 Salem
Cramer Henry P (Minnie W) carp h580 Boucher av
Crandall Benj (Gladys) lab Diamond Match Co h1807 Mulberry
Crane Dolpha A (Lulu S) slsmn R J Crown h3025 Woodland av
Crane Jos E (Belle) h718 Ivy
Crane Jos G tchr Chico High Sch r3924 6th
Crane Wm H lab r718 Ivy
Crawford Errol W (Maude) auto mech h954 S Chestnut
Crawford Florence B cook Enloe Hosp r1464 Magnolia av
Crawford Hutson S (Georgia) lab h3455 8th
Crawford John W (Florence) farmer h1464 Magnolia av
Crawford Jos L r954 S Chestnut
Crawford Lawrence T (Louise) prin College Elementary Sch h4514 Frances Willard av
Crawford Saml S (May) lab h Martin nr Little Chico Creek
Creech Chas C (Lesle) clinical labtry 310 Main R 403 and County Milk and Dairy Inspr h1413 S Salem
Crew Harry O r1309 The Esplanade
Crew Thos N h1209 The Esplanade
Crewdson Grover C (Ellen) h4036 8th av
CRIPPEN CALVIN R (Edith) Sec Valley Concrete Pipe & Products Co Inc, h3720 5th, Tel 562-J
Crippen Edith Mrs member Bd of Education r3720 5th
Croissant Anna W tchr r4149 19th
Croissant Otto H (Kath) mach SNRy h4149 19th
Crom Frank A r4329 5th av
Cronkite Edw L (Addie) h1338 Park av
Crooker Willma A R Mrs r819 Chestnut
Crosby Tillie (wid Thos) r4407 11th
Crouch Claire M Mrs bkpr Lee Pharmacy h1328 S Salem
Crouch Eleanor nurse Jos Chiapella r1328 S Salem
Crow Eug H (Bessie M) h4319 7th
Crow Evelyn clk r4319 7th
CROW R J (Lura) Chevrolet and Oldsmobile Sales and Service, 605 Broadway, Tel 905, h3411 Woodland Av, Tel 1258-J
Crow R J used cars 703 Main
Crowder Clifford (Grace M) h3906 4th
Crowder Eleanor V Mrs h1206 The Esplanade
Crowder Kyle D (Ethel A) draymn h822 The Esplanade

Telephone 13 CHICO SODA WORKS
ERNEST BELLINGER, Prop.
SODA WATERS, MINERAL WATERS, BEVERAGES 13th and Park Av.

Crum Alice M prin Salem Sch h1408 Park av
Crum Helen clk r1420 Park av
Crum Ira B (Espa) clk PO h4305 6th
Crum Jack C lab r1420 Park av
Crum Mary A Mrs lndywkr Chico Stm Lndy r1420 Park av
Crum Milton C (Mamie N) jan h1420 Park av
Cruzon Mabel M Mrs r4205 16th
Cudd Everett F (Cynthia) serv sta opr Park Service Sta h3764 12th
Cuddeback E N prin Nord Av Sch r rt 1 bx 252
Cuddleback Peter W (Rosa L) h1801 The Esplanade
Cuffe Frank E (Octavia) road contr h4618 Legion av
Culver Jas M (Cora) bottler Chico Soda Wks h1144 S Salem
CUMMINGS AL (Clarice) Painting Contractor, Successor to The Machine Spray Paint Co, P O Box 28 (See classified tab insert)
Cummings Alice tchr r1529 S Main
Cummings C Edw (Idell L) harnessmkr h1129 S Chestnut
Cummings Dorothy r4645 Lincoln av
Cummings Eleanor clk r1529 S Main
Cummings Frank L (Kath) prin Chico High Sch h4645 Lincoln av
Cummings Henry R (Lois) pntg contr 4527 22d
Cummings Jas E (Alberta) mgr Grant's Pharmacy h4229 3d
Cummings Lawrence driver A Levy & J Zentner Co
Cummins Don (Vera) lab h4129 12th
Cummins Geo L (Helen) poultrymn h Nord cor Mansion av
Cummins Jas O (Lora D) (Park Express) h3807 Humboldt av
Cunha Eva Mrs opr Diamond Match Co h1521 S Chestnut
Cunha Evelyn Mrs nurse r4047 8th
Cunha Jas M (Evelyn) driver h4047 8th
Cunningham John H (Cora L) h1831 Spruce av
Cunningham Wm lab h1445 S Normal av
Cure Claude F (Hazel) mech R J Crown h1251 Spruce av
Cure Elma A sec Butte County Credit Bureau r Columbus av
Curnow C P mgr White Sewing Mach Co r4522 4th
Currie Anne H tchr Chico High Sch
Currie Chas W (Jimmie M) dentist 310 Main R 407 h3808 4th
Curtis Rex E (Celia B) h3647 5th
Curtiss Almon r1926 S Salem
Curtiss Estella nurse r1926 S Salem
Curtiss Olive E (wid Alonzo) h1926 S Salem
Cushman Helen r3843 4th
Cussick John B (Eliz) rancher h1283 N Hazel
Cussick Leo rancher r1283 N Hazel
Cussick Margt (wid Barney) h408 Salem
Dade Florence Mrs h832 Flume
Dahl Chester J cir mgr Enterprise Publ Co h535 Olive
Dahl Leone S Mrs emp Enterprise Publ Co r535 Olive
Dahlman Clyde E (Stella) tchr Chico High Sch h855 Poplar

FLOYD HANN
CONTRACTOR AND BUILDER
ESTIMATES ON ALL WORK
4240 Sacramento Av. CHICO, CALIF. Phone 1226

Dahlman John E (Martha J) carp h317 Cherry
Daily Geo R (Ruby) shoe shiner 500 Broadway h4830 7th
Dalby Wm T dist slsmgr Pac Tel & Tel Co r4741 1st
Daley Thos lab h941 Sycamore
Daley Wm A lab h4217 7th
Dalrymple Lindon E (Elsie) del slsmn Chico Ice & Cold Stge Co h1175 N Hazel
Daly Eva D (wid C E) h530 Chestnut
Daly John H (Mabel K) h4945 2d
Daly Mabel K Mrs chiropractor 4945 2d
Daly Thos lab Diamond Match Co
Dalzell John S (Eva) carp h rear 1427 S Normal av
Danels Claude H jan Chico High Sch r rt 1 bx 293
Daniels Jas P (Myna) slsmn Montgomery Ward & Co h1538 S Main
Daniels Laurence H (Virginia H) aud h4725 4th
Daniels Norta Mrs h416 Salem
Daniels Philip I (Edna E) sign pntr 5018 5th
Daniels Zoe clk r1538 S Main
Danielson L H trav aud Diamond Match Co
Dara Eliz Mrs h4367 21st
Darah Lenore Mrs r4508 Sacramento av
Darge Albt farmer h4119 5th av
Darlington Dora Mrs asst W J Costar h646 The Esplanade
David Dean r1352 Oleander av
David Eli V (Junia) real est 336 Broadway R 14 h1352 Oleander av
David Margt M tchr r1352 Oleander av
David Marie tchr r4142 9th
David Ophir D tchr r1352 Oleander av
Davidko Bertha E lndywkr French Am Lndy r744 Chestnut
Davidko Chas E meat ctr h744 Chestnut
Davidko Ruth D r744 Chestnut
Davie Hyder R (Mayme) jan Chico Meat Co h3405 8th
Davies Jane tel opr State Tchrs Coll r336 Broadway
Davies Prudence r336 Broadway R 22
Davies Roy slsmn J C Penney Co r4917 8th
Davis Albt L formn Diamond Match Co h1449 Magnolia av
Davis Ernest W r1558 Laburnum
Davis Ethel clk r4134 9th
Davis Geo h903 Orient
Davis Geo E (Cora E) plmbr h4238 3d av
Davis Georgia clk r4238 3d av
Davis Jesse (Josie) lab h1519 Mulberry
Davis John formn SNRy r943 Normal
Davis Kenneth R (Eula) mech Oaks Garage r1431 Park av
Davis Laura I h4630 9th
Davis Lily (wid Geo E) h630 The Esplanade
Davis Marion H (Jessie) furn repr 1431 Park av
Davis Richd auto mech r1449 Magnolia av

SHINGLE ROOFS FLAT ROOFS TILE ROOFS
BUSH ROOFING CO.
137 Broadway ROOFING CONTRACTORS Tel. 238

Davis T Ernest (Minnie) lndy 5039 5th h5031 do
Davis Vivian clk r1449 Magnolia av
Davis Wm E (Grace) carp h1558 Laburnum av
Davis Wm M (L May) meat ctr h342 Hickory
Davisson Bertha J r206 Hazel
Dawson Jas (May) whsmn h536 Cedar
Day Jas lab r3707 18th
Day Louis (Mary A) slsmn h3941 3d
Day Minerva Mrs h3707 18th
Dealey Ann Mrs office nurse Rogers & Lofgren r4341 18th
Dealey Burdette F (Ann) h4341 18th
Dean Bessie L sec R P Rawlins r4210 Humboldt av
Dean Estella (wid John) r4170 11th
Dean Geo F (Bessie) candymkr h4210 Humboldt av
Dean Lorna confy 530 Broadway r4210 Humboldt av
Dean Nina M Mrs h1126 S Main
Dean Robt O r1126 S Main
Dean Wm B (Bertha) genl mgr Diamond Match Co h4740 3d
Dearborn David r4923 9th
Dearborn Merrick E (Christina O) mgr Peerless Ice Cream Co h4923 9th
deArrillaga Francis (Josephine) clk h5044 4th
Deavis Thos E (Marjorie) miner h4104 7th
Deering Clarence E (Mary E) driver h1519 Locust
DeGarmo Jacob H (Ada) carp h1875 Magnolia av
DeGarmo Thos L (Mary E) lab h918 Orient
DeLaMarr Frank R (Ada) oilwkr h4045 7th
DeLapp John W (Patricia) formn V G Strain h604 Main
DELCO BATTERIES, W H Husted Distributor, 4415 6th, Tel 490
DELCO-REMY KLAXON, W H Husted Distributor, Auto Light, 4415 6th, Tel 490
DelGardo Steph (Alice) agt Metro Life Ins Co h3430 7th
DeLong Emma Mrs h4941 9th
DeLong Saml J (Lilly E) lab h5339 4th
deLorimier Jeanne Mrs r3825 8th
DE MARAIS CHAS C (Hazel) Dentist, 313 First National Bank Bldg, 310 Main, Tel 1218, h4655 Mansion Av, Tel 244
DeMarais Claude C (Margt) plmbr 707 Broadway
DeMoss Arnold H (Virginia) pharm Lee Pharmacy h1821 Hemlock
DeMoss Homer C (Margt) r1821 Hemlock
Dempsey Mary sec J G Hepplewhite h4020 7th
Dennis John J (Mary V) (Chico Machine Works) h910 Cherry
Denny Hal music tchr r4730 3d
Dent Jas W (Frances) tchr Chico High Sch h4841 3d
Denver Rooms (Mrs Edna Moore) 847 Main
Deranso Floe L (wid Hugh) h1823 Mulberry
Deranso Lee bkpr Clark Hdw Store r1823 Mulberry

W. H. HUSTED
SPEEDOMETERS AUTOMOTIVE ELECTRICIAN AMERICAN-BOSCH MAGNETOS
BATTERIES, DELCO-REMY AND KLAXON
4415 Sixth, Bet. Main and Broadway CHICO, CALIF. Tel. 490

Dermody Jas B Rev pastor St John The Baptist Catholic Ch h416 Chestnut
Derosa Jos D (Robin) linemn PG&ECo h1183 Citrus av
DeTar Wm W (Ethel) auto body bldr 1805 Park av
Deter Boyd S (Frances A) mach hlpr SNRy h116 Salem
Deter Claude L (Melissa B) clk PO h3215 7th
Deter John A (Edna) meat ctr B H Bass h1380 Palm av
Detrick Cephus W (Martha) lbrmn r4128 9th
Detrick Hale (Flora) sub opr PG&ECo h1813 S Broadway
Detrick John L carp h4455 21st
DEUEL CHAS H (Bertha) Publisher Chico Record, h119 Broadway
Deuel Margt E clk Chico Record r119 Broadway
Deveney Jas Q (Mary T) h1646 Laburnum av
DeVine Nettie Mrs r4015 9th
DeVine Ralph (Garnet) yardmn Valley Concrete Pipe & Products Co h4015 9th
DeVol Frank (Velma) lab h4920 2d av
DeVol Kittie (wid John) h4542 8th
Devoll Frank J (Nettie) lab h2102 Mulberry
Devoll Oliver A (Edith) garagemn PG&ECo h1406 Locust
DeWoody Roy M (Lottie E) mgr Butte County Credit Bureau h Sacramento av nr Nord rt 2 bx 213
DIAMOND MATCH CO (Lumber Dept) W B Dean General Mgr, 1600 S Chestnut, Tel Private Exchange 700
Diamond Match Co (match dept) C L Pfersch mgr ft 17th Barber Addition
Diamond Match Co (Retail Lumber Yard) C A Grey mgr 344 Cherry
Dias Jos (Rosaline) h1534 The Esplanade
Dias Rosaline Mrs lndywkr French Am Lndy r1534 The Esplanade
Dibble Albt millmn r208 Cedar
Dibble Chas R (Caroline) sawyer h4620 20th
Dibble Martha J Mrs h208 Cedar
Dickenson Jennie F (wid F A) h1420 The Esplanade
Dickenson Paula clk r1420 The Esplanade
Dickey Christina M (wid F C) h Rose av nr Creek rd
Dickey Frank C r Rose av nr Creek rd
Dickey Vivian I clk Natl Dollar Stores r Rose av nr Creek rd
Dietz Ensign (Jennie) h4534 14th
Dill Jay (Selma) police CPD h1843 Park av
Dill Velma opr Diamond Match Co
Diller Octavia h1121 Laburnum av
Diller Ralph B (Alice) carp h1836 S Salem
Dillon Betty asst Chico Public Library r4321 3d
Dillon Thos H gas sta 443 Wall r4321 3d
Dillon Thos W (Lottie) jan h4321 3d
Dineen Una opr Diamond Match Co
Dineen Wm (Una E) h1439 Mulberry

AISTHORPE LUMBER CO.
Successors to GRISWOLD LUMBER CO.
Manufacturers and Dealers in Lumber
948 S. BROADWAY TEL. 130 RES. TEL. 775-J CHICO, CALIF.

Dingess Herbt G asst mgr J C Penney Co r4741 1st
Dinnel Harriet E Mrs hand lndy 5441 4th
Dinnel Oscar M (Harriet E) gdnr h5441 4th
Dinnell Clifford F bellmn Hotel Oaks r 8th rt 3
Dinnell Glenn (Vandia) lab Diamond Match Co h951 Hazel
DIRECTORY LIBRARY, We Maintain Up-to-Date Library of City Directories For Your Accomodation and Convenience at Chico Chamber of Commerce
Disney Gladys opr Diamond Match Co
Disney John E eng h1702 Spruce av
Disney Theo G r1702 Spruce av
Dix Nancy J (wid C P) h206 Walnut
Dixon Nola O (Sadie) (O O Dixon & Son) h3715 7th
Dixon O O & Son (O O and N O) barbers 313 Broadway
Dixon Oliver O (O O Dixon & Son) h3920 8th
Dlouhy Jos W (Edith) mach h1306 S Normal av
Dlouhy Lucille clk r1306 S Normal av
Dobbins Chauncey H (Mildred) mgr Metropolitan Life Ins Co h630 The Esplanade
Dockendorf Earl B (Mildred E) h625 Olive
DODGE BROTHERS MOTOR VEHICLES, Miller-Watkins Company Distributors, 4205 2d cor Flume, Tel 88
DODGE BROTHERS TRUCKS, Miller-Watkins Company Distributors, 4205 2d cor Flume, Tel 88
Dodge Chas E (Eva J) lab h4626 4th av
Dodge Lenora tchr r1512 S Chestnut
Dodge Russell mech r1512 S Chestnut
Dodge Walter R (Alice V) electn Conery's Pump Shop h1512 S Chestnut
Dodini Angelina (wid Frank) h832 Cedar
Dolan Francis W meat ctr Chico Meat Co r1643 Locust
Dolan Frank E clk r4233 7th av
Dolan John J (Paula) slsmn h4233 7th av
Dolan Margt opr Diamond Match Co h1905 S Broadway
Done Saml (May) h4116 9th
Donner Fred lab h1205 Citrus av
Donner Fred A (Estella) driver h1443 Park av
Donohue John H r1024 The Esplanade
Donohue John T (Annie) (Richardson Furn Co) h1024 The Esplanade
Donohue Richd J collr r1024 The Esplanade
Donsker Alex lab r4568 Sacramento av
Donsker Harry H (Eva) junk dlr 4533 8th h4568 Sacramento av
Dooley Kath (wid Thos) h121 Normal av
Doolittle Anson B lab h3721 19th
Doolittle Frank U (Abbie W) miner h1401 Palm av
Doolittle Myron A h rear 3500 Humboldt av
Dorn Eug W (Myrtle F) farmer h604 Salem
Dorn Winfield (Ina) lawyer h735 The Esplanade

FIRE AUTOMOBILE CASUALTY LIFE
J. HARDY THOMASSON
INSURANCE
115 BROADWAY CHICO TEL. 83

Doty Bonnie r4700 Sacramento av
Doty John W (Alice V) pntr h4700 1st av
Doty Warren A (Alma B) slsmn Montgomery Ward & Co h 1109 Citrus av
Doughty Wm F (Viola M) auto mech h950 S Salem
Douglas Byron D (Inez E) h1925 S Broadway
Douglas John (Emily) auto pntr 530 Main h20 Cherry
Dow Ada Mrs lndywkr Chico Stm Lndy r744 Chestnut
Downey Jos E lab r4347 18th
Downey Raymond (Grace) lab h4347 18th
Downing Harriett clk r960 S Salem
Downing Harry R (Mary) dept mgr Diamond Match Co h960 S Salem
Downing Robt A clk Service Pharmacy r3840 6th
Downing Wm G (Service Pharmacy)
Downs Nellie (wid J E) h4550 4th av
Doyle Carmel Mrs h4640 Mansion av
Doyle J Lalor (Carmelita) phys 310 Main R 210 h4742 4th
Doyle Mary (wid Peter) r4742 4th
Draeger Douglas S mach r1746 S Broadway
Draeger Fred H mach SNRy h1746 S Broadway
Draeger Marion tchr r1746 S Broadway
Drake Roy F (Printha) barber 1604 Park av h1331 S Broadway
Drane Lance (Mabel G) tchr h344 Cedar
Dreiss Geo W (Rae B) jwlr 214 Main h3129 Woodland av
Drew Geo (Lucy M) h640 Salem
Driscoll Danl J (Myrtle) slsmn h3443 7th
Drobny Henry (Gladys) farmer h4038 3d av
Drouillard Jesse clk C W Raish Motor Parts Co
Dubeault Camille (Emma) carp h1617 Mulberry
Dudgeon Vern r4928 4th
Due Donna tchr r1060 S Chestnut
Due John C (Mamie) constr eng h1060 S Chestnut
Duer Raymond S (Idah) pharm Service Pharmacy h1110 S Normal av
Dugan Philip J (Estella) linemn SNRy h1146 N Ivy
Dugger Chas L (Hazel) meat ctr h4142 4th av
Dugger Montgomery carp h1380 Palm av
Duncan Benj C lab r634 Ivy
Dunham John E (Mary) h1433 Laburnum av
Dunn Mary O office asst Enloe Hosp r rt 2 bx 34
Dunn Oliver C (Eleanor) (Dunn & Morris) h4348 19th
Dunn Richd P (Nettie) h2205 Algonquin
Dunn Robt B h5143 9th
Dunn Thos B lab r1744 S Main
Dunn & Morris (O C Dunn T G Morris) auto lndy 506 Main
Dunnagan Kenneth A (V Joy) auto mech h5441 4th
Dunning Ray E (Nancy M) carp h1606 Palm av

OUR THREE SPECIALTIES: ACCURACY—PURE DRUGS—COURTEOUS SERVICE
DRUGS THE LEE PHARMACY REXALL STORE
A. S. JONES, Prop.
BROADWAY AT 3d, ODD FELLOWS BLDG. Phone 10 CHICO

DUNWOODY FLOWER SHOP (Mrs Mildred Dunwoody) **Cut Flowers, Ferns, Plants and Bulbs, Funeral Work and Corsages, 243 Main, Tel 1200-J, Res Tel 1200-M**
Dunwoody L S mech Moore Bros r Stewart av
Dunwoody Mildred Mrs (Dunwoody Flower Shop) r Stewart av
Dupen Jas R (Bessie) jwlr 240 Broadway h3905 6th
Dupree Harriet (wid Walter) r936 Olive
Durbin Learon B (Bertha C) slsmn h4226 5th
Durbin Ruth sten Bank of America r116 Salem
Durbin Wm G (Annie) h4118 4th av
Durff Byron lab r4220 3d
Durff Harold lab r4220 3d
Durff Zula Mrs h4220 3d
Durham Robt W clk r4710 2d
Durham Wm W (Stover & Durham) r4710 2d
Dutton Edver J lab h5020 2d av
Dutton Leola Mrs gas sta 2115 The Esplanade
Dutton Saml J (Ella) r5020 2d av
D'Veffredo Pete (Margt) scavenger h642 Walnut
Dwyer Gladys Mrs beauty opr B C Van Nice r Durham
Dyer Herbt E (Edith) lab h700 Hickory
Eads Laura A (wid S M) h4429 7th
Eads Olive Mrs clk Quality Bakery r3640 6th
Eads Opal sten r1146 S Main
Eads Raymond A (Anna) lab h1146 S Main
Eads Saml C slsmn r4429 7th
Eames Adoniram G (Harriett M) h4932 5th
Eames Emma E sten r1205 Park av
Eames Felix G garage 425 Main r1205 Park av
Eames Henry A welder 1215 Park av h1205 do
Eames Henry A jr (Meta B) clk Butte County Road Dept h 1240 N Hazel
Earle Alvah F slsmn J C Penney Co r3845 7th
Earle Ralph (Nellie E) driver CFD h4121 6th av
Earle Woodson lab r309 Broadway
Earll Lillie librn Chico High Sch r4940 3d
Easley Robt L carp SNRy r Paradise
East Belle nurse r3848 7th
Easter Dale r4833 6th
Eaton Ella (wid I S) h1055 The Esplanade
Eaton Rose Mrs clk City Bakery h823 Orient
Ebright Jas A lab h415 Hickory
Echeverria Rafael asst prof State Tchrs Coll r617 Chestnut
Edmiston Paul J (Goldie) (Chico Paint & Oil Co) h3840 6th
Edmiston Robt P slsmn r3840 6th
Edward Edw eng State Tchrs Coll r621 Salem
Edwards Anita sten J M McPherson r1436 S Broadway
Edwards Edw M (Addie) jan Bank of America h736 Ivy
Edwards Eliz S h1535 S Salem

Dodge Brothers and Plymouth Motor Cars
MILLER-WATKINS CO.
Second Cor. Flume CHICO Tel. 88

Edwards Geo W (Pearl) slsmn h1436 S Broadway
Edwards John R (Ella J) h1602 The Esplanade
Edwards Leslie M electn SNRy r1428 Park av
Edwards Paul D (Verda) assoc prof State Tchrs Coll h4246 3d av
Edwards Paul H (Mabel) clo clnr h4442 7th av
Eeiima K (Yuki) (O K Fish & Poultry Market) h119 Main
Eggers Luther F (Jean B) lawyer h238 Hazel
Eggleston Belle (wid C W) h1524 S Normal av
Eggleston Bert (Ruby) del slsmn Chico Ice & Cold Stge Co h1645 S Salem
Eggleston Ernest R (Evaline) plmbr Diamond Match Co h 1322 Locust
Eggleston Evaline Mrs drsmkr 1322 Locust
Eggleston Floyd E mech Milligans Brake Shop r1524 S Normal av
Eggleston John H lab r1524 S Normal av
Eggleston Roy T driver r1524 S Normal av
Ehlers T D slsmn Montgomery Ward & Co r Paradise
Eicher Martha A (wid H S) h302 Ash
EIGHTH AND BROADWAY MARKET (Whitch Miyasako) **Groceries, Fruits and Vegetables, 800 Broadway, Tel 1336**
Eiszelc Wm (Emma) lab h rear 4832 14th
Eitzen Peter D (Betty) clk Nichols Hdw Co r1530 Citrus av
EL CLARO OIL & GAS CO, Elmer J Brewer Genl Div Mgr, Oil and Gas Leases, 4515 2d, Tel 1034
Eldridge Geo W (Mary) h1224 Oleander av
Eldridge Wm C (Edna) rancher h4425 Frances Willard av
Elks Building 4526 2d
Elliott Edwin A h3806 5th
Ellis Harold O (Helen) (Chico Clinic) phys 315 Wall h4106 4th
Elmore Elisha M (Clara) h4328 4th
Emerson May E (wid Eug D) h1316 Hemlock
Emond Bernice clk r4339 19th
Emond Jeannette (wid Arth) h4339 19th
Endicott Oliver H (Alice) carp h417 Walnut
Endicott Paul M clk r417 Walnut
Engel Clarence H (Mildred) lab r1143 Oleander av
Engel May E Mrs (Chico Typewriter Co and Central News Agcy) h4632 5th
Engel Wm J carp h1143 Oleander av
Engelbrecht Hans h1706 The Esplanade
England Jas B (Josephine) h3934 7th
England Sigrid W slswm Montgomery Ward & Co r Valambrosian av
Enloe Ann C sec Chico Clinic r4632 5th
ENLOE HOSPITAL, General and Emergency, N T Enloe Chief Surgeon, 330 Flume, Tels 111 and 112

NORTHERN STAR MILLS
R. A. HARELSON, General Manager
Flour — Feed — Grain — Bags — Twine
16th AND CHESTNUT CHICO, CALIF. TEL. 181

Enloe Newton T (Dorothy) (Enloe Hospital) (Chico Clinic) phys 315 Wall h4128 4th
Enns David lab Diamond Match Co
Enos Louis lab r4220 8th
ENTERPRISE PUBLISHING CO INC, F J O'Brien Pres, H A Barber Sec, Publishers The Chico Enterprise, 4531 2d, Tels 998 and 999
Erickson Andw driver A Levy & J Zentner Co
Erickson Bernice S r5023 2d
Erickson Edyth A bkpr A Levy & J Zentner Co r3505 Cleveland av
Erickson Oliver (Gladys) popcorn 312 Main h40 Cherry
Erickson Sigfred E (Nina) h5023 2d
Erman Wm E restrwkr Paul Craft r133 Main
Erwin Thos J (Ida) carp h4235 5th
Esman Wm J (Emma L) eng h4115 11th
Estes Asa R (Rose) barber 715 Main h1337 Locust
Estes Chas J rancher r1067 Hazel
Estes Courteney E (Margt) driver h3815 6th
Estes Garvin clk Kilpatric & Son
Estes Hubert (Ethel M) shoes 412 Broadway h4030 7th
Estes Ivan B lab r4325 1st
Estes Jas N (Olive) lab h4325 1st
Estes Myrtle clk r1518 S Broadway
Estes Roy G eng Chico High Sch r Kennedy av
Estes Virginia Mrs slswm r1149 N Hazel
Estrin Sidney women's furngs 505 Main r3640 5th
Etzen Peter E (Betty) clk h1530 Citrus av
Eubanks Clyde A (Amilie) lab h1445 Laurel
Eubanks Frank C (Millie) lab h3529 8th
Eubanks Harry r3529 8th
Eusebio Wm J teller Bank of America r rt 2 bx 225
Eustace Donald J (Huff & Eustace) h4237 Humboldt av
Evans Adeline T (wid Aaron) h5039 Rio Chico way
Evans Arth F auto mech h4562 22d
Evans Conrad (Frances) h229 Flume
Evans Dolores clk r4590 3d av
Evans Esther J Mrs h418 Hickory
EVANS FOREST (Letta S) Mgr Jersey Home Dairy, r Rt 1 Box 292
Evans Frank carp r4537 5th
Evans Geo W r4868 4th av
Evans Green W r946 Cherry
Evans Henry J lab r1427 S Salem
Evans Henry M mach r4928 2d
Evans Jacob lab Diamond Match Co r1250 Hemlock
Evans Jas A (Della) barber 1532 Park av h1019 S Normal
Evans Lee W (Josephine) mach opr h1200 S Ivy
Evans Merrick M jr (Carol) carp h4928 2d
Evans Paul (Evans & Farley) h4722 16th

GAGE Ford CHICO
SECOND AND WALL ST. TEL. 26

Evans Robt (Thelma) waiter Max's Cafe h229 Wall
Evans & Farley (Paul Evans Mel Farley) gas sta 1087 Park av
Ewing Fern Mrs r551 The Esplanade
Ewton Jefferson E (Lucy) h3636 8th
Ewton Lewis J (Isabelle) bkpr Diamond Match Co h3644 8th
Facciano Chas (Irene) (Facciano & Glahn) h3906 9th
Facciano Peter (Carrie) lab h3440 7th
Facciano & Glahn (Chas Facciano Victor Glahn) cigars 4415 2d
Fadner Maurine slsmn r4500 3d av
Fadner Ralph W (Alice) h4500 3d av
Fagg John H (Marie C) div mgr PG&ECo h4844 2d
Fagg John H jr r4844 2d
Fairfield Leaigh D (Lucille) clk h1196 N Hazel
Fairlee Roberta r5117 Rio Chico way
Fairman Hugh H (Maude D) bldg contr 4352 3d av
Fairman Hugh H jr (Mary) baker h1264 N Hazel
Fairman Mary E clk F W Woolworth Co r1264 N Hazel
Faith Joyce r334 Chestnut
Falken Frances opr Diamond Match Co
Falken Harry mach Diamond Match Co
Fanno Aug A (Hazel) saw filer h1805 Magnolia av
Farley Melvin (Mary L) (Evans & Farley) h4008 6th
Farlien Linna Mrs nurse h2205 Algonquin
Farm Equipment Co F C Kottkamp mgr 4530 4th
Farmer Danl S h1025 Oleander av
Farmer Eliz R asst prof State Tchrs Coll r1025 Oleander av
Farmer Jack clk r628 Wall
Farmer Loraine clk r628 Wall
Farmer Nathan K (Macey) h628 Wall
Farnsworth Alva L (Laura) chauf Pacific Greyhound Lines h3808 12th
FARRA JERRY, Mgr Bush Roofing Co, h137 Broadway, Tel 238
Farrell Edw driver r1648 S Salem
Farry Mary opr Diamond Match Co
Faulkner Anita C (wid L G) h110 Normal av
Faust Jos A (Orva) formn Calif Water Service Co h5132 3d
Faust Jos J r5132 3d
Feingold David (Sophie) clk Jacob Feingold h1212 S Chestnut
Feingold Jacob (Mollie) clo 801 Main h530 Pine
Fenn Florence clk r31 Ivy
Fenn Walter C (Sabina) barber h31 Ivy
Fenno Danl J (Marilyn H) h4828 6th
Fenton C M driver General Pet Corp
Ference Francis clk r1181 S Main
Fergus Frank S slsmn r1619 Oleander av
Fergus Mary (wid J M) h1619 Oleander av
Ferguson Ada Mrs tchr Central Sch r3835 Eastwood av
Ferguson Chas S slsmn r3419 7th

JOHN L. JAMES
REAL ESTATE
INSURANCE
2089 Bird Street OROVILLE Tel. 168

Ferguson Chester E (Zelma M) h4530 Frances Willard av
Ferguson Forest S (Esther) slsmn h3419 7th
Ferguson Ione (wid C A) tchr Salem Sch h3820 8th
Ferguson J Frank (Ada E) h3835 Eastwood av
Ferguson Melville E (Flora E) formn Diamond Match Co h 5342 6th
Ferguson Melville E jr (Donna) clk PO h1140 S Salem
Ferguson Philip W (Lillie E) lab h5342 6th
Ferguson Robt J (Bertha) h1003 Main
Ferguson Zelma Mrs tchr Chico Vecino Sch r4530 Frances Willard av
Fernandez Kath tchr r1147 S Chestnut
Fernandez Leon M (Grace) mtrmn h1147 S Chestnut
Fernandez Mildred C r608 Chestnut
FERRELL ROY, Real Estate, Loans and Insurance, Exchanges a Specialty, 137 Broadway, Tel 71, h4641 6th
Ferreria Mary (wid Frank) h1531 Laurel
Ferrison Chas H h814 Chestnut
Ferrison Saml lab r814 Chestnut
Ferry Jos (Minnie) driver h4162 4th av
Fetherstonhaugh Cath r5110 1st
Fetterman Howard K (Naomi C) h327 Normal av
FIDELITY & DEPOSIT CO, Norman K Macy Rep, 406 First National Bank Bldg, 310 Main, Tel 1540
Field John (Anna) carp h4010 19th
Fifth & Ivy Pharmacy (Grant Burkert) 4045 5th
FIG GROVE COFFEE SHOP (G H Hancock) 1743 Park Av, Tel 1484 (See page 15)
Filson Ralph T (Klea) tchr Chico High Sch h4226 Sacramento av
Fink Sol (Esther) slsmn h3825 Eastwood av
Finkler Mabel L clk PG&ECo r1137 Nelson
Finkler Rose M (wid Geo) h1137 Nelson
Finnegan Fern clk r3944 8th
Finnegan Sarah (wid Edw) h3944 8th
Fire Companies Adjustment Bureau Inc H R Sinclair mgr 310 Main R 213
FIRESTONE SERVICE STORES INC (C L Stice) Firestone Tires and Vulcanizing, Batteries and Battery Recharging, Official Brake Testing Station, Gas, Oil and Complete Service, Auto Electricians, Guaranteed Used Tires, 641 Main, cor 7th, Tel 328
Firlotte Jos M draymn h1544 Spruce av
First Baptist Church Rev L P Morony pastor 531 Salem
First Christian Church Rev W S Lemmon pastor 412 Hazel
First Church of Christ Scientist 3843 Woodland av
First Methodist Episcopal Church Rev R A Cimonds pastor 4540 4th
First National Bank P S Yockey cash 300 Main
First National Bank Building 310 Main

CHICO STEAM LAUNDRY
L. P. OLKER, Proprietor
First-class work. Prompt delivery. We aim to please. If our work pleases, tell others. If it doesn't, tell us. The prices and quality of our Wet Wash and Rough Dry for families will please you. Try It.
NINTH AND FLUME STS. TELEPHONE 183 CHICO, CALIFORNIA

Fischer Carl W bkpr Bank of America r1813 Hemlock
Fischer Clara D slswm G E Vadney r1813 Hemlock
Fischer Henry C (Belle P) lab Diamond Match Co h1813 Hemlock
Fish A Howard (Eunice S) (Hasting's Pharmacy) h4270 2d av
Fish Halbert G (Mabel F) slsmn h3743 5th
Fish Lawrence slsmn J C Penney Co r4917 8th
Fisher Abram L (Cynthia) shoe repr 407 Main h1005 Sycamore
Fisher Henry S (Cora) car repr h1816 S Salem
Fisher Herman C Plant No 2 Robt Knudsen buyer 500 The Esplanade
Fisher John R (Daisy) lab h Baucher av nr Cleveland
Fisher LaVinia A nurse r308 Hazel
Fisher Lillian tchr r4007 4th
Fisher Roy (Mary) plstr h1005 Sycamore
Fisher Sadie Mrs r4019 8th
Fisher Violet slswm r1005 Sycamore
Fitch Frank lbrmn r942 Pine
Fite Roy (Roberta) lab h412 Maple
Fitzgerald Kath A Mrs h4841 3d
Fitzpatrick Jas H rancher r1137 Nelson
Fitzpatrick Leo J (Gertrude A) slsmn h1151 The Esplanade
Fitzpatrick Thos G teller Bank of America r4522 4th
Fitzsimmons Jean F sten Bank of America r4741 1st
Fix Ernest E County Agricultural Inspr r rt 4 Olive av
Flack Fred J lab r2103 Mulberry
Flack Herman G (Belle) lab h2103 Mulberry
Flaherty Dennis A lab h1522 S Salem
Fleaharty Jesse D (Grace) h934 Pine
Fleck Benj C r703 Salem
Fleck Bonnie clk r703 Salem
Fleck Jos T (Elane) auto mech h1920 Park av
Fleck Thos M (Mary) h703 Salem
Fleming Eliz sten Rapp & Co r545 Arcadian av
Fleming John E (Martha) lab h1812 Laurel
Fleming John J (Louise) vet surg 4300 9th h828 Wall
Fleming Martha M (wid T R) h1260 Oleander av
Fleming Robt G (Martha E) inventor h1129 Magnolia av
Fleming Saml J rancher r1260 Oleander av
Fleming Thos mech r4209 7th
Fletcher Herman buttermkr Chico Milk Products Co
Fletcher Valentine gdnr h Iroquois av
Florence Ethel M clk PG&ECo r427 Salem
Flores Jos L (Mary) lab Diamond Match Co h5434 5th
Flores Manuel lab h5405 1st
Flores Manuel jr (Gertrude) lab h5406 4th
Flores Tony G (Leona) lab h5405 1st
Florida Alf A (Lillian) lab h4006 5th

A. W. IRWIN INSURANCE AGENCY Monthly Life Income and **ANNUITIES**
ALL FORMS OF GOOD **INSURANCE** LIFE, FIRE, CASUALTY, AUTOMOBILE, BONDS
1962 Bird St. Oroville TEL. 42

Florida Earl H lab r4006 5th
Floyd Veva slswm Montgomery Ward & Co r Liberty la
Floyd Wm B clk Park Hotel
Follettie Jos asst sec Chico Community Chest and service officer American Legion r940 Salem
Fondeci Peter barber 5006 5th h 5031 do
Fong Kee oriental gds 704 Cherry
Forcum Mamie clk Eleanor F Stilson h1505 Citrus av
Forcum Martha E Mrs r1505 Citrus av
Ford Eliz r5117 Rio Chico way
Ford McClaren (Helen) glazier h2024 S Salem
FORD MOTOR CARS, W F Gage & Sons Co Dealers, 4230 2d cor Wall, Tel 26, Night Tel 1497, P O Box 301
Ford Robt H (Elsie L) baker h4626 Sacramento av
Fordyce Stewart (Eliz) assoc prof State Tchrs Coll r130 Chestnut
Foren Eug E r939 Walnut
Foren Eug E jr (Helen) eng h939 Walnut
Forrister A G Mrs opr Diamond Match Co
Forrister Frances opr Diamond Match Co
Fortier Beatrice asst H S Behring r Quill cor Ohio
Forward Herbt W (Nellie M) police CPD h4837 5th
Forward Libby Mrs r1149 N Hazel
Foss Mabel (wid W M) h1195 N Hazel
Foster Alda L (wid M C) sten r4935 1st
Foster Geo C (Birtia) pntr h824 Alder
Foster Linda Mrs r3820 8th
Foster Madge tchr h608 Chestnut
Foster Wm mach Chico Iron Wks
Fountain Mary N (wid J N) tchr Chico High Sch r4940 1st
Four Square Gospel Church 223 Main
Fowler Leona Mrs slswm Margt Williams r rt 3 bx 253 Lone Pine av
Fowler Merrill E pharm Lee Pharmacy
Fox Chas R (Hazel) slsmn Sears-Porter Realty Co h4331 19th
Fox Fred r417 Main
Fox Hazel sls checker Diamond Match Co
Frank Orel B (Myrla) driver h1240 S Salem
Franklin Ella M sten Diamond Match Co r1404 S Normal av
Frans Geo r4315 4th
Frans Wm S furn rms 4315 4th
Franson Margt asst librn State Tchrs Coll r4444 Frances Willard av
Franzen Andw P H (Jenny) gro 1765 The Esplanade
Frazee Wilton bkpr r429 Wall
Frazier Millard B (Margt M) reporter Chico Record h334 Chestnut
Frederichson Gustav (Emma) h4430 12th
Frederick Leonard G (Ann E) (Cox & Frederick) h4309 5th av

JOSLYN'S ELECTRICAL STORE
General Electric Refrigerators
Appliances — Supplies — Wiring — Radio
1355 MEYERS TEL. 101 OROVILLE

Free Methodist Church Rev W C Simpson pastor 1010 S Broadway
Freeman Benj baker Quality Bakery
Freeman Margt sten Diamond Match Co r Creek rd
Freisen Albt lab Diamond Match Co
Freitas Jos (Flormina) tamales 229 Main h4022 8th
Freitas Manuel lab r5820 5th
Freitas Marie (wid Manuel) h5820 5th
French Albt D (Amelia) porter h529 Wall
French American Laundry (J P Hourat G W Petty) 920 Oroville av
French Lawrence M (Marie) slsmn Farm Equipment Co h 4570 3d av
French Mervin W (Nellie) clk h4546 20th
French Norma clk r4565 3d av
French Wm E lab r809 Salem
Frey Leo J (Ethel) mach h555 Ivy
Friday Sarah r4644 11th
Friedrich Richd A (City Bakery) r4843 2d
Fritas Manuel lab Diamond Match Co
Frith Julia G (wid F K) tchr r4939 5th
Fritter Clarence E (Lois C) slsmn V G Strain h3643 7th
Frock Anna (wid W G) h4818 Sacramento av
Frock Marie sten r4818 Sacramento av
Froelich Hendrick lab Diamond Match Co h915 Cedar
Frost Chas B h908 Aspen
Frost Geo F (Mary) shtmtlwkr Nichols Hdw Co h1617 S Broadway
Frye Jos W (Anna) cbtmkr Price's Furn Store h3819 7th
Fugate Golden sec State Tchrs Coll r4804 3d
Fulcher Lucille M libry asst State Tchrs Coll r3925 6th
Fulkerson Laila sten r545 Arcadian av
Fuller Benj T carp r4341 20th
Fuller Edwin E lab r4341 20th
Fuller Wm H (Helen) rancher h1235 Spruce av
Fulton Ellen A nurse Enloe Hosp
Gaby Geo (Clara) gro 3418 Humboldt av h3422 do
Gage Edw C (Helen) rancher h410 Normal av
Gage Helen bkpr r1408 S Broadway
Gage Mary K (wid Wm F) slswm M Oser & Co h405 Cypress
GAGE W F & SONS CO (W M, W M Jr and W F Gage) Ford Motor Cars, Sales and Service, 4230 2d cor Wall, Tel 26, Night Tel 1497, P O Box 301 (See right top lines and page 15)
GAGE WALKER M (Carolyn M) (W F Gage & Sons Co) h1408 S Broadway
GAGE WALKER M Jr (Esther) (W F Gage & Sons Co) h 1408 S Broadway
GAGE WM F (Maxine) (W F Gage & Sons Co) h1800 Locust
Galbraith Nancy J (wid T A) h1745 Laburnum av

FAMOUS FOR ITS GOOD MEALS IT'S THE BEST YET COSTS NO MORE
HOTEL OAKS
NEW COFFEE SHOP
2d Cor. Salem CHICO Tel. 800

Gallagher Edw J driver r rear 4170 11th

Gallagher Wm F (Gallagher & Spear) h rear 4170 11th

Gallagher & Spear (W F Gallagher Cecil E Spear) bakers 540 Broadway

Gallant Herbt slsmn r1241 Arcadian av

Gallatin Eloise r318 Walnut

GALLATIN GEO R (Bertha S) General Insurance, 318 Walnut, P O Box 476, Tel 1121 (See front cover and page 19)

Gallatin Louise E sten r318 Walnut

Gallatin Ralph W tchr r318 Walnut

Gammons John slsmn r4608 Sacramento av

Gammons Marion r4608 Sacramento av

Gammons Ward P (Lena H) dist traffic supt PT&TCo h4608 Sacramento av

Gan Hong Co Y T Wong mgr Chinese herbs 735 Main

Gansen Warehouse 5035 1st

Garcia Donaciaro lab r818 Orange

Garcia Jos (Augustina) lab h815 Hazel

Garcia Lario (Josephine) lab h818 Orange

Gardenhire Walter H h603 Orange

Gardenshire Wm A (Golda M) rancher h2015 Oleander av

Gardner Minerva (wid W H) h4249 5th av

Garmire Evelyn sten r968 S Salem

Garner Geo H (Letta) lab h943 Alder

Garner Golda opr PT&TCo h341 Broadway R 318

Garner Jos B (Polly) h941 Alder

Garner Mabel Mrs h1146 S Normal av

Garrett G H slsmn A Levy & J Zentner Co

Garrison Ellsworth G (Ruby) whsmn Sacto Northern Ry h 3013 Woodland av

Garrison Mabel H (wid H G) slswm h1551 Arcadian av

Garrison Orie L (Ruth) driver h4457 11th

Gary Luperla (wid M M) h1005 S Normal av

Gary Marvin orchardist h5027 4th

Gaskill Grace Mrs h1544 Laurel

Gass Chas M slsmn Singer Sewing Mach Co h1208 S Chestnut

Gates Florence waiter r4433 2d

Gatlin Eva L (wid John) r204 Ivy

Gaut Mae Mrs r3845 8th

GAY GEO H (Roth & Gay) h4105 1st Av, Tel 521-R

Gaylord David E (Hazel) auto mech h1236 Hemlock

Gee Wm A (Adelaide) formn SNRy h3836 19th

Geesner Rebecca J Mrs r230 Flume

Gehrig Frank A driver r1532 The Esplanade

General Petroleum Corp G M Stratton dist mgr 4321 8th av

Gentle Amelia Mrs h4522 18th

George Gilla M Mrs slswm J C Penney Co r rt 4 bx 179

George Jas B (Nellie D) bkpr M Volpato & Co h4225 6th

KITRICK'S INSURANCE AGENCY
REAL ESTATE — LOANS — BONDS
2016 Bird St. OROVILLE Tel. 54

Georges Oliver F (Frances) supt Calif Highway Commission h4595 8th av

Gerhardt Jules E (Adele) autos 1405 Park av h850 The Esplanade

German Benj W (Ruth) lab h3541 Humboldt av

Gerrard Cath r4843 2d

Gessler Emil W (Jane) lab h1543 Laurel

Gessler Fred lab r1543 Laurel

Ghigliotti Danl N lab r5029 10th

Ghigliotti John (Filomena) h5029 10th

Ghiorso Paul V bkpr Bank of America r4628 4th

Ghiselin Mary Mrs restrwkr John Kontos h4031 7th

Gibbs Ira S lab h1420 Palm av

Gibson Alta M (wid Enoch O) h1230 S Ivy

Gibson Ralph carp r1230 S Ivy

Giessner Aug r5030 1st

Gilbert Kirke S (Mary) equip supt PT&TCo h4276 5th av

Gile Leslie A (Eva B) plmbr h1812 Mulberry

Gile Ralph L r1812 Mulberry

Gill Edith Mrs h3351 9th

Gill Robt E clk r4245 7th av

Gill Thos W (Agnes) slsmn h4245 7th

Gillett Bassil pharm Lee Pharmacy

Gillson Edgar clk F J Quilter r426 Broadway

Gillum Danl L (Zoe) welder PG&ECo h2001 Magnolia av

Gilmore Mary E Mrs r1336 S Broadway

Gilmore Oil Co J F Griffin mgr 4101 20th

Ginsbach Agatha (wid Peter) h1728 Park av

Ginsbach Mary R clk PT&TCo r1728 Park av

Girdler Lucy opr Diamond Match Co

Girdler Ralph R (Lucy) sub opr PG&ECo r1844 S Salem

Giroud Henry F clk PG&ECo r Rodeo av

Givens Jos r5443 7th

Glahn Victor (Fucciano & Glahn) r4415 2d

Glas Max h4619 4th

Glass Lacy h4044 8th

Glidden Edgar E (Delia) lab h1165 S Olive

Gloski Arth poultry 108 Main

Goben Kenneth (Alice) emp Max's Cafe r Paradise

Godley Archie (Eva) lab h1030 Hazel

Godley Thos M (Hazel) sheepshearer h1030 Hazel

Goe Addie B (wid M H) furn rms 4939 5th

Goebel Frank P (Mary) tailor h1040 S Normal av

Goekler Fred R lab r812 Alder

Goekler Henry E (Maggie) pntr h812 Alder

Goekler John H pntr r812 Alder

Goekler Jos A (Ada) pntr h3910 Humboldt av

Goetsch Wilfred S eng Chico Ice & Cold Stge Co

Goff Marvin J (Lottie)driver h4585 7th av

Telephone
13
CHICO SODA WORKS
ERNEST BELLINGER, Prop.
SODA WATERS, MINERAL WATERS, BEVERAGES 13th and Park Av.

GOLD BOND BAKING CO LTD, V J O'Connor Mgr, 5034 5th, Tel 339
Goldstein Burton J r1310 The Esplanade
GOLDSTEIN J OSCAR (Jeanette) Attorney-at-Law, 208-10 Waterland-Breslauer Bldg, 341 Broadway, Tel 215, h1310 The Esplanade, Tel 951
Golson Grand T (Dorothy) radio servmn h308 Hazel
Golson Kendall K credit mgr Pac Tel & Tel Co r4824 3d
Gonzales Socorro (Lorenza) lab h516 Cedar
Goodman Bryan P (Marie) farmer h4142 1st av
Goodrich Silvertown Inc J D Jaixen mgr 102 Main
Goodson Kath r4928 4th
Gordon Alvira tchr r1221 Citrus av
Gordon Cason F (Annie) lab h1325 S Salem
Gordon Earl P (Agnes) mech R J Crown h1650 S Salem
Gordon Martin A (Marie) auto mech h4123 19th
Gordon Robt S farmer r1221 Citrus av
Gordon Wm E (Eleanore) farmer h1221 Citrus av
Gorley Jas A lab r724 Ivy
Gorman Mary E (wid H I) r5341 5th
Gorrill Ralph rancher h4715 4th
Gosnell Thos miner r1119 The Esplanade
Goudie Clinton M slsmn h4610 20th
Goudie Clyde drftsmn r4610 20th
Goudie Verne lab r4610 20th
Gould Francis W lab r604 Ivy
Gould Fred S (Agnes) driver h3741 19th
Gould Russell (Florida L) clk h1926 S Broadway
Gould Russell L r1926 S Broadway
Grace Baptist Church 1128 Magnolia av
Graeber Chas rancher r1427 S Normal av
Graeber Lora M Mrs lndywkr Chico Stm Lndy r1305 Hemlock
Graeber Margt(wid H R) h1427 S Normal av
Graeber Wm O (Lora) bkpr Chico Stm Lndy h1305 Hemlock
Graff Margt sten r3935 4th
Graff Wm R (Anna B) clk r3935 4th
Graham Frank L (Ethel) slsmn National Cash Register Co h 4235 8th
Graham Frank L jr slsmn r4235 8th
Graham Geo B (Ellen) carp h4037 8th av
Graham Harry C lab Diamond Match Co
Graham Louise sten r4037 8th av
Graham Lydia (wid Frank) r1444 Laurel
GRAHAM-PAIGE AUTOMOBILES, M Volpato & Co Distributors, 910-14 Oroville Av, Tel 842
Granger Harold F (Annie) auto mech h3636 19th
Granger Jas shoe shiner 245 Main r4735 8th
Grannis G W Relief Corps Grand Army of the Republic 900 The Esplanade

FLOYD HANN
CONTRACTOR AND BUILDER
ESTIMATES ON ALL WORK
4240 Sacramento Av. CHICO, CALIF. Phone 1226

Grant Alex P (Sara) auto mech h627 Main
Grant Geo D pipeftr r4118 3d av
GRANT'S PHARMACY (Grant Burkert) 345 Broadway, Tel 261
Grantham Wm lab r1744 S Main
Gravelle Arth (Mary) clk h3737 6th
Graves Arth E collr PG&ECo r318 Hazel
Graves Harold D (Ella) radios 548 Broadway
Graves Lillian B Mrs h4706 5th
Graves Linus V (Merle) servicemn H D Graves h1454 S Broadway
Grawitz Burt clk B H Bass r4019 3d
Grawitz Chas A (Rhoda) bkbndr h4019 3d
Gray Addie Mrs h1329 Locust
Gray Agnes A (wid Robt W) h1142 S Broadway
Gray Albt h1749 Spruce av
Gray Albt A (Lily L) lab h1447 Mulberry
Gray Bruce clk Park Pharmacy r1142 S Broadway
Gray Clarence A (Agnes) lab h1936 S Broadway
Gray Doris waiter r4032 5th av
Gray Dorothy tchr Central Sch r1142 S Broadway
Gray Edna I Mrs tchr Oakdale Sch r532 Salem
Gray Elmer E (Ethel) lab Diamond Match Co h2102 S Salem
Gray Fred A (Evadne B) eng Diamond Match Co h1136 Park av
Gray Geo M (Phillipa A) rancher h4473 6th av
Gray Hattie S(wid C I) h1147 S Broadway
Gray Henry C teleg opr SPCo r4928 2d
Gray Jessie tchr r4473 6th av
Gray John L shoe repr 4104 7th
Gray John T (Edna I) electn h532 Salem
Gray John W (Margt) lab Diamond Match Co h4104 7th
Gray Martha Mrs h4032 5th
Gray Odie lab r2102 S Salem
Grayson Geo C (Mary) lab h4111 9th av
Grayson Thos J lab r4111 9th av
Great Oak Camp No 136 W O W 4423 1st
Grebstad Arth r4928 4th
Green Homer L (Gladys B) mach h4635 1st
Green Saml (Ella) wood sawyer h919 Walnut
Greenaway Vernard clk Lewis & Sons r4648 3d
Greenhalgh Sarah (wid John) h5422 2d
Greening Elmer E slsmn r4421 1st av
Greenwood John (Dolly) h5406 2d
Gregory Donald L (Evelyn) slsmn Western Auto Supp Co h616 Wall
Gregory Harvey B r616 Wall
Gregory Paul B (Agnes) lab h1121 Nelson
Grein Stanley r4928 4th

SHINGLE ROOFS FLAT ROOFS TILE ROOFS
BUSH ROOFING CO.
137 Broadway ROOFING CONTRACTORS Tel. 238

Grey Clarence A (Agnes) mgr retail yd Diamond Match Co r1936 Broadway

Gribble Bert J (Clara H) oilwkr h1264 Palm av

Grier John P (Kath) auto mech h4007 8th av

Grieve Frank G (Mabel) lab Diamond Match Co h4539 21st

Grieve Henry M (Angie) roofer h2034 S Salem

Griffin John F mgr Gilmore Oil Co r1641 Mulberry

Griffin Ola (wid Gene) r416 Salem

Griffith Clayton B (Margt) vet surg 1665 The Esplanade

Griffith Olive Mrs r4431 7th av

Griffith Olive (wid A B) h1665 The Esplanade

Griffiths Floyd lab h3845 Humboldt av

Grinnell Ruth Mrs sten Bond & Price r 1st av and Downing av

Grisez Edw F (Ellen T) lab h4233 12th

Griswold Lumber Co see Aisthorpe Lumber Co

Grossi Lawrence C (Lucile) chiropodist 310 Main R 215 h4634 Sacramento av

Grover Edw E Rev (Zoe E) h1022 Ivy

Grover Fredk r924 S Chestnut

Grubbs Harry L (Beulah M) agt Metro Life Ins Co h343 Normal av

Grubbs Myrna E clk F W Woolworth Co r343 Normal av

Grubbs Wayne L r343 Normal av

Gruber Aug (Kath) carp h4023 4th av

Gruber Fred r4023 4th av

Grunberg Albt W (Ruby J) h1470 S Salem

Grunberg Walter (Dorothy) gro 4945 5th h1014 S Salem

Gruss Augusta Mrs apts 1130 S Chestnut

Guaranty Building & Loan Assn W A Braselton rep 4440 2d

Gudmunsen Ovidia tchr Chico High Sch r4325 1st av

Guffy Elmer lab Diamond Match Co

Guill Lee B (Lorene) (Guill's Seed & Feed Store) r Humboldt av

Guill Lloyd M (Eliz M) (Guill's Seed & Feed Store) h1206 S Normal av

GUILL'S SEED & FEED STORE (Lee B and Lloyd M Guill) 120 Broadway, Tel 559

Guilliams Warren W (Kath) barber h230 Flume

Gumble Eug J (Myrtle A) carp h1451 Palm av

Gumm Thos M h1336 S Broadway

Gurnett Margt D r4928 4th

Guth Frank H (Helen) cook Hotel Oaks h1907 S Salem

Guthrie Wade (Hazel) slsmn h4327 11th

Guynn Creed A slsmn Union Oil Co r3761 Woodland av

Guynn Jas F (Bethena) lab h1617 Hemlock

Guynn Park H carrier PO r rt 1

Guynn Plez H optom 4418 2d r3761 Woodland av

Guynn Wm R h3761 Woodland av

Hackett David serv sta opr C L Schwein r4261 7th av

W. H. HUSTED
SPEEDOMETERS AUTOMOTIVE ELECTRICIAN AMERICAN-BOSCH MAGNETOS
BATTERIES, DELCO-REMY AND KLAXON
4415 Sixth, Bet. Main and Broadway CHICO, CALIF. Tel. 490

Hagan Edith G instr State Tchrs Coll r4615 2d

Hagan Marion D lab h541 Wall

Hagen Harry C (Anna M) barber B C VanNice h3934 6th

Haile Jane B (wid Henry) h4810 3d

HALE BROS DEPARTMENT STORE, 825 K, Tel Main 5100, Sacramento

Hale Geo C (Martha) lab h1101 Nelson

Hale John L (Edith E) h1217 Locust

Hale Martin lab r4433 2d

Hale Thos L lab r1101 Nelson

Hall Alf M (Stella M) firemn Diamond Match Co h1826 S Broadway

Hall Earl E (Blanche) fieldmn h4441 4th av

Hall Earl E jr slsmn r4441 4th av

Hall Effie J r429 Normal av

Hall Elaine tchr Chapman Sch r Los Molinos

Hall Frances E emp Hotel Oaks r rt 1 bx 246

Hall Fred O (Angie) orchardist h4508 2d av

Hall Geo S (Pauline V) mgr Hall Sheet Metal Wks h1250 S Normal av

Hall Grace G (wid J H) h1413 S Salem

Hall Halbert T miner r4441 4th av

Hall Josephine H r1250 S Normal av

Hall Laura tchr r4508 2d av

Hall Lois tchr r4508 2d av

Hall Mabel R sten J D Peters r1250 S Normal av

Hall Margt J (wid J B) h1029 S Salem

HALL SAML A, Violin Maker and Repairer, 4522 2d

Hall Shale B (Cora) teller Bank of America h429 Normal

Hall Sheet Metal Works G S Hall mgr 1006 Main

Hallas Edw E (Julia) baker h4444 4th av

Hallenbeck Saml J (R Mae) cementwkr h706 Chestnut

Halligan Patk J lab r1003 Main

Hallis Ed baker Sunshine Bakery

Hallock Post No 19 Grand Army of the Republic 900 The Esplanade

Hallock Post No 19 Women's Relief Corps Grand Army of the Republic 900 The Esplanade

Hamburger Elsie M sten Diamond Match Co

Hamby Claude mech W F Gage & Sons Co r832 Flume

Hamilton Aymer J (Sarah) pres State Teachers College h4635 Mansion av

Hamilton Florence F (wid F M) r973 Ivy

Hamilton Garna sls checker Diamond Match Co r1200 S Ivy

Hamilton Ida E Mrs h5034 4th

Hamilton Maida L r218 Chestnut

Hamilton Mollie (wid J S) h4254 5th av

Hamilton Percy L (Frances) phys 244 Broadway h218 Chestnut

AISTHORPE LUMBER CO.
Successors to GRISWOLD LUMBER CO.
Manufacturers and Dealers in Lumber
948 S. BROADWAY TEL. 130 RES. TEL. 775-J CHICO, CALIF.

Hamilton Ruth Mrs clk P E Mulkey r3704 18th
Hamilton Wm r417 Main
Hamlin Edwin lab h395 Boucher av
Hamm Walter E (Beulah) reprmn PT&TCo h3340 7th
Hammond Ruby clk r4641 Legion av
Hampton Henry S (Beatrice) dean of boys Chico High Sch h4533 1st av
Hancock Geo restr 1707 Park av r1700 do
HANCOCK GEO H (Anna S) (Chico Auto Camp) h1743 Park Av cor 18th, Tel 1484
Hancock Oil Co W R Alldridge distributor 510 Orange
Hand Elmer L (Violet G) crmrywkr Jersey Home Dairy h 5441 2d
Hand Irma L r5441 2d
Hand Leslie J jan PT&TCo r5441 2d
Haney Edith B Mrs slswm R P Sherwood r336 Broadway R 7
Haney Merrill A (Flossie A) lab City Street Dept h404 Hickory
Haney Theo H (Edith B) rancher h336 Broadway R 7
Hankins Wayne D (Zelda) carp h1515 Arcadian av
Hanley Edwin (Jessie H) h5519 9th
Hanlon Jas A (Mary E) h628 Salem
Hann Clyde clk Floyd Hann r4240 Sacramento av
HANN FLOYD (Edith) Contractor and Builder, Estimates on All Work, 4240 Sacramento Av, Tel 1226 (See right top lines and page 17)
Hann Sanford (Esther M) bkpr Farm Equipment Co h3905 4th
Hann Walter supt State Tchrs Coll r4319 Sacramento av
Hannah Francis E (Alice M) gro 448 Broadway h Pomona av nr River rd
Hannin Harry restr 809 Main r4220 Humboldt av
Hannis Bert G (Rilla) lab h4725 6th av
Hannis Donald lab r4725 6th av
Hannis Ira W (Harriet R) h4706 9th
Hanrahan Wm M (Anna) pntr h1747 Hemlock
Hansen Florence A (wid Anders) h73 Mill
Hansen Guy E (Lottie) h703 Salem
Hansen Harold O (Mabel) barber B C VanNice h1446 Laburnum av
Hansen John G clk Purity Stores r703 Salem
Hanson Fred M radios 628 Main r4833 6th
Hanson Hans P (Marie) lab h4844 9th
Hanson Harvey M lab r4844 9th
Hanson Walter lab r4844 9th
Har Gee h517 Flume
Hardin Washington B (Mattie) cook h4104 9th
Hardin Wm F (Mary L) slsmn h5048 2d
Hardy John jan Chico Vecino Sch r rt 2 bx 328

FIRE AUTOMOBILE CASUALTY LIFE
J. HARDY THOMASSON
INSURANCE
115 BROADWAY CHICO TEL. 83

Hardy Merlin T (Mary) restr 725 Broadway h3940 Humboldt av
Hare Chas W(Della) plstr h Creek rd nr Nord av
Hare Ohio F (wid Silas F) h3701 20th
HARELSON ROLLA A (Florence) Genl Mgr Northern Star Mills, h3806 9th, Tel 765-J
Harkness Edw (Nancy) vice chairmn Bank of America h 4825 3d
Harkness Margt tchr Central Sch r4825 3d
Harkrader Carl F lab h3472 9th
Harmison John r133 Main
Harmon Geo F br mgr Safeway Stores r740 Orient
Harned Raymond mech M Volpato & Co h946 Aspen
Harper Bertha slswm Sidney Estrin r3819 5th
Harper Jas A (Lillian) lab h405 Wall
Harper John C (Alice M) (Red & Jack's Service Station) h 4231 7th av
Harris Benj H (Viola) lab Diamond Match Co h808 Walnut
Harris Earl M kitchen steward Hotel Oaks
Harris Floyd r4928 4th
Harris Jas A (Kate) rancher h545 Arcadian av
Harris Jas A jr rancher r545 Arcadian av
Harris Jas O (Ruth) driver h4115 12th
Harris Jessie H prsr Lobdell Bros r3904 20th
Harris Jos lab h4216 6th
Harris Minnie (wid Jack) furn rms 626 Main
Harris Oscar C (Dora L) driver h4429 5th av
Harris R Paul (Jessie) cementwkr h3904 20th
Harris Roy r4604 20th
Harris Saml O (Mildred) h4606 20th
Harris Sophronia L Mrs h1351 The Esplanade
Harris Wallace H (Jeannette) office mgr Diamond Match Co h4220 1st av
Harris Wm J (Sarah F) h320 Oak
Hart Eliz E (wid A B) r4844 8th
Hart Fern waiter r1925 Laburnum av
Hart Jackson P lab r4844 8th
Hart Walter V carp h4844 8th
Hartt John B (Carrie) lab h4460 11th
Hartt Melvin lab r4460 11th
Hartt Theo A (Matilda) slsmn Wilson Tobacco Co h4035 1st av
Harvey Donald msngr Service Pharm r1154 S Olive
Harvey Emanuel C h4824 9th
Harvey Frank E r4824 9th
Harvey Geo (Lila) formn Diamond Match Co h1511 S Chestnut
Harvey Geo W (Maude) r Hotel Butte
Harvey Ralph T r4824 9th
Haseleu Edw A h3902 12th

OUR THREE SPECIALTIES: ACCURACY—PURE DRUGS—COURTEOUS SERVICE
DRUGS THE LEE PHARMACY REXALL STORE
A. S. JONES, Prop.
BROADWAY AT 3d, ODD FELLOWS BLDG. Phone 10 CHICO

Haskins Fred A (Laura E) eng h1318 S Salem
Haslett Robt E chiropractor 336 Broadway R 20
Haslund Emma F (wid L J) h4120 Humboldt av
Hassel Ellice tchr r3904 6th
Hassel Sigvard (Sinnie) millwkr mgr Diamond Match Co h 3904 6th
Hassler Arth L (Essie T) truck driver Diamond Match Co h 1427 S Salem
Hassler Millard F (Maud M) formn PG&ECo h4511 Lincoln av
Hassler Wm E lab r1427 S Salem
Hastings Edwin E (Sarah E) slsmn h3305 7th
HASTINGS PHARMACY (A H Fish, K E Clayton) Prescription Pharmacists, 245 Broadway, Tel 193
Hatch Florence Mrs sten J R Robinson r4235 Humboldt av
Hatch Ray (Florence) gas sta 740 Main and 4402 8th h4235 Humboldt av
Hattler Collins C (Saura) barber C C Ochs h1743 Mulberry
Hauert Fred (Helen) auto mech h4364 21st
Havens Mary C r4928 4th
Hawn Hugh E (Cath) lab h1544 Elm
Haydon Chas P (Nellie) h4325 9th av
Haydon Martin E lab r4325 9th av
Hayenga Elnora r1444 Magnolia av
Hayenga Wm lab Diamond Match Co
Hayes Chas F lab r1905 Park av
Hayes Edna r310 Normal av
Hayland Lelah M Mrs tchr h310 Normal av
Haynes Donald E clk Safeway Stores r740 Orient
Haynes Ivy (wid A T) r1247 12th
Hayward Jas lab r309 Broadway
Hayward Lillian Mrs r429 Flume
Hazen Fred D (Lucy D) auto mech h1527 Elm
Head Abr E (Evalena) farmer h4454 Sacramento av
Head Apartments (W W Head) 516 Broadway
Head Jas R (Rhoda H) slsmn h1100 The Esplanade
Head Ray W farmer r516 Broadway
Head Walter W (Laura A) dentist 244 Broadway h516 do
Healey Mervin msngr W U Teleg Co
Heason Geo J (Marie) h4036 3d
Heason Geo W (Hester A) h4036 3d
Heath Jeannie M (wid Chas) tchr Oakdale Sch h3749 Humboldt av
Heath Lycurgus B (Cora) draymn h5828 5th
Heberlie Wm T (Lois) pharm W C Bair h3935 9th
Hecker Nich lab h1243 N Hazel
Hefner Robt E (Carolyn V) h5004 1st
Heibert Edna slsmn r1449 N Hazel
Heibert Geo J (Annie) h1449 N Hazel
Heil Mildred Mrs lndywkr Chico Stm Lndy r1640 Palm av

Dodge Brothers and Plymouth Motor Cars
MILLER-WATKINS CO.
Second Cor. Flume CHICO Tel. 88

Heil Nich W (Mildred M) carp h1640 Palm av
Hein Walter E (Lillian M) slsmn h4103 12th
Heinbach Alf C h617 Main
Heinen Otto lab Diamond Match Co
Heller A A tchr Chico High Sch r rt 2 bx 300
Helm Julia B (wid Chas) r4132 1st av
Helmick Emma Mrs beauty opr Olive S Robinson r4322 4th
Helmick Lyle L (Emma) lndywkr French Am Lndy h4322 4th
Helphinstine Chas (Sallie) lab r1263 The Esplanade
Helphinstine May Mrs clk Bartlett Drug Co r rt 1
Helphinstine Orel r5031 5th
Helphinstine Sirena Mrs h5031 5th
Hemingway Allan G (Irene) cable splicer h5149 Rio Chico way
Hemingway Guy M (Lillie) tractor driver h5145 Rio Chico way
Hemingway Harry B (Lois) ranchwkr h5145 Rio Chico way
Henderson Chas E (Jennie S) car repr SNRy h1725 Laurel
Henderson Clara M Mrs r4810 3d
Henderson Ida (wid G W) h4008 1st av
Henderson Mary E Mrs r1449 Magnolia av
Henderson Mary E (wid E A) h4039 7th
Henderson W H cash Diamond Match Co
Hendrix Andw J (Olivia) lab h5542 4th
Hendrix David A (Essie) clk Calif Water Service Co h4527 15th
Hendrix Ernest mech M Volpato & Co
Hendrix Harold slsmn r1266 S Normal av
Hendrix Pete S (Gennie) lab h5536 4th
Hendrix Wm S (Cath) h1266 S Normal av
Henning Grace Mrs h1360 Palm av
Henning Jas B lab r1360 Palm av
Henry Edw L (Irene) whsmn SPCo h3015 Woodland av
Henry Fred J lab r626 Main
Henry Mabel C (wid A G) h4629 9th
Henry Peter lab r1630 Spruce av
Hensley Arth L (Rose) atdt Standard Stations h720 Olive
Hensley Irvin clk r3930 5th
Hensley Mervyn E reporter Enterprise Publ Co r3930 5th
Hensley Rose Mrs beauty opr C S Webster r720 Olive
Hensley Sadie A (wid C M) h3930 5th
Henson Prudeller V (wid Wm R) h1330 S Main
Henson Thos N (Jane) barber 438 Broadway r Cyrus av Pleasant Valley
HEPPLEWHITE JAS G (May) Physician and Surgeon, 6-9 Noonan Bldg, 304 Broadway, Tel 1295, h3744 9th, Tel 1290
Herbert Jos lab h1743 Park av
Herman Chas R (Louise) baker h1020 Linden
Herman Olof blksmth SNRy

NORTHERN STAR MILLS
R. A. HARELSON, General Manager
Flour — Feed — Grain — Bags — Twine
16th AND CHESTNUT CHICO, CALIF. TEL. 181

Hermann John J (Rosina) wheelwright 920 Broadway h3835 Humboldt av
Herndon Monroe G mech W F Gage & Sons Co r4635 7th av
Herrington Lloyd E (Carrie) slsmn h1115 Oleander av
Hersperger Nathaniel (Mary A) gdnr h1279 Citrus av
Hersperger Wesley L clk Hotel Butte r1279 Citrus av
Hess Clyde N stockmn r810 Broadway
Hess Leland C clk L H Mulkey r4409 20th
Hewitt Evelyn E supvr State Tchrs Coll r545 Arcadian av
Hewston Alice Mrs h4038 6th
Heydenfeldt Eliz sten r3737 Humboldt av
Hibbs Rollie O (Myrtle) lab h4276 9th av
Hicks Chas L (Lena L) h1839 Hemlock
HICKS CHAS V (Hicks Super Service) r1903 Spruce Av
HICKS CHAS W (Alvina E) (Hicks Super Service) h1903 Spruce Av
Hicks Elmer r1903 Spruce av
Hicks Granville L (Lucille) sta atdt Shell Service h4017 6th
Hicks Inez usher Senator Theatre r329 Flume
Hicks Laura D Mrs r218 Chestnut
Hicks Leon V gas sta 1545 Park av
Hicks Lynn (Leta) driver h4724 14th
Hicks Ruth slswm Sidney Estrin r3649 5th
HICKS SUPER SERVICE (C W and C V Hicks) Dealers Western Gasoline and Seiberling Tires, Auto Repairing, Battery Service, Washing and Greasing, 809 Oroville Av cor 8th and Broadway, Tel 542-J (See backbone and page 14)
Hicok W T mech Moore Bros r rt 1 bx 204 Shasta rd
Hiebert Herbt lab Diamond Match Co
Hiebert Peter K (Anna) lab h1173 Citrus av
Higgins Edgar r3845 Humboldt av
Higgins Mae clk r3845 Humboldt av
Hignell Fredk W (Myrtle V) tilesetter h4510 Sequoyah av
Hill Bernard r721 Flume
Hill Clarence D r5333 5th
Hill Harriet M (wid J G W) h811 Oak
Hill Hiram H (Ida B) artist h5333 5th
Hill Lawrence W (Grace) meat ctr Chico Meat Co h4115 3d
Hill Ruth Mrs r721 Flume
Hill Verne L clk Kilpatric & Son r4115 3d
Hill Walter V (Marion) auto mech h rear 4832 14th
Hills Addis r625 Chestnut
Hills Arth r1437 Park av
Hills John W (Anna H) driver h1437 Park av
Hillyer Fred h919 Sycamore
Hilton Helen tchr r327 Normal av
Hines Wilma Mrs h717 Salem
Hing Wong h731 Chestnut
Hinsley Edw lab r639 Wall

GAGE Ford CHICO
SECOND AND WALL ST. TEL. 26

Hinton Clyde lab Diamond Match Co
Hinton Floyd A formn Diamond Match Co
Hinton Geo H (G Lorraine) grader Diamond Match Co h1714 S Salem
Hinton Marion Mrs office sec City Pub Schs r Paradise
Hintz Chas (Ada) h108 Hazel
HINTZ H DEAN (Helen E) General Insurance, 1001 Main, Tel 137, h620 Sycamore, Tel 643-J
Hintz H Dean jr clk H A Hintz r620 Sycamore
Hintz Henry A (Cora B) gro 1001 Main h1734 S Broadway
Hintz Ruth A clk r1734 S Broadway
Hintz Walter lab Diamond Match Co
Hipsher Harry C (Dorothy) lab h4134 7th
Hitch Walter H (Margt E) auto mech h596 Normal av
Hitchcock Blanche M Mrs mgr Hubbell Apts r4629 1st
Hitchcock Illa L tchr r4629 1st
Hitchcock Jacob A (Blanche M) elect eng h4629 1st
Hitchcock Keith slsmn Montgomery Ward & Co r4928 2d
Hitt Cecil P (Miriam) slsmn r1518 Spruce av
Hixson Lowell r4928 4th
Hoar Jas M (Ivy) meter tester PG&ECo h1840 S Salem
Hoar Wm P (Esther M) gro 1538 Park av r Walnut av nr Dayton rd
Hobart Emroy B Mrs r4925 2d
Hobson Harold B (Kath) linemn PG&ECo h1421 Park av
Hobson Hiram B groundmn PG&ECo
Hobson Jos lab r1056 S Salem
Hodges Andw A (Minnie) jan h842 Walnut
Hoefer Antone F (Estelle) slsmn h645 Chestnut
Hoenike Edwin C (Bessie M) driver h4490 11th av
Hoffman Ann Mrs women's furngs 148 Main h4831 5th
Hoffman Elmer F (Bessie) h1432 Laurel
Hoffman Laurence (Ann) slsmn Ann Hoffman r4831 5th
Hoffmann Walter G (Mathilde A) tchr Chico High Sch h4722 4th
Hogan Oria lab Diamond Match Co
Hogan Robt E (Maude) lab h3868 12th
Holbert Marion millwkr h602 Boucher av
Hollensen Isabel (wid F P) h4741 1st
Hollingsworth Jas F (Goldie) h4525 19th
Holm Bert electn SNRy r11th av Chico Vecino
Holmes Chas C clk r4335 1st av
Holmes Frank lab r4536 Sacramento av
Holmes Fredk N (Minnie N) h1706 S Main
Holmes Harry L (Esther) driver h4590 3d av
Holmes Henrietta Mrs r4536 Sacramento av
Holmes Juanita r4940 1st
Holmes Marvin B (Grace) h4335 1st av
Holmes Robt P (Alice A) lab h1501 Arcadian av

JOHN L. JAMES
REAL ESTATE
INSURANCE
2089 Bird Street OROVILLE Tel. 168

Holmes Russell E (Esther) (Vans Body Shop) h4536 Sacramento av
Holmquist Edw clk Burk & Hughes r4417 3d
Holt Vesta prof State Tchrs Coll r630 The Esplanade
Holt Winifred M (wid Nels) nurse Enloe Hosp h926 Orange
Holton Chas J lab h5746 5th
Holtsman C F lab Diamond Match Co
Holtsman Henrietta F Mrs opr PT&TCo h512 Pine
Holub Jo E (Mabel) h1345 S Broadway
Hom You h726 Cherry
Home Grown Vegetable Market (S Ohmura) 4327 2d
Hommes Lina Mrs h1733 Elm
Honodel Clarence C (Marie E) printer h1613 Locust
Honodel Dude (Minnie) slsmn h3816 9th
Honodel Elwood R slsmn r980 S Chestnut
Honodel John A (Clara) slsmn Parker Hdw Store h1621 Locust
Honodel Lois (wid Adam) h1520 Locust
Honodel Margt A (wid W R) h980 S Chestnut
Honodel Minnie Mrs slswm T J Kelly Co r3816 9th
Hook Edna R (wid J B) h1124 S Broadway
Hopkins Anna M clk r4649 6th av
Hopkins C J clk Chico High Sch r rt 4 bx 159
Hopkins Chas J clk h4649 6th av
Horn Ray (Shirley) driver h3712 7th
Hornback John R buyer Clark Hdw Store h4837 5th
Hornback Mary M Mrs r4837 5th
Horne Jas T (Jennie A) h732 Chestnut
Horning Josie A (wid J H) h1176 N Ivy
Horton Asa H h rear 1812 Laurel
Horton Edw J (Alma E) h4236 7th av
Horton Frances sten r4236 7th av
Hoskin Geo (Nina E) orchardist h1361 The Esplanade
Hoskins Harold (Doris) h1529 Oleander av
Hosler Louis A carrier PO h4669 1st av
HOTEL BUTTE, Gillette Stanford Mgr, 307 Main cor 3d, Tel 46
Hotel Chico (Mrs Dora B Scott) 844 Main
HOTEL OAKS (Egbert A McIntosh) 4615 2d cor Salem, Tel 800 (See left top lines and page 19)
Houck Margt instr State Tchrs Coll r4843 2d
Houghtaling Doris sten J O Goldstein r Paradise
Houghtaling E J bus driver City Pub Schs r Paradise
HOUGHTON CHAS W (Grace) Insurance, 207-208 First National Bank Bldg, 310 Main, Tel 22, r Route 4 Box 74, Tel 31-F-3, P O Box 775 (See back cover and page 20)
Houk Jas W (Albany M) whsemn h1408 Spruce av
Houk John W (Maude) farmer h716 Orient
Houk Mary E (wid Edw) h728 Orient
Houk Mattie Mrs r1209 The Esplanade

CHICO STEAM LAUNDRY
L. P. OLKER, Proprietor
First-class work. Prompt delivery. We aim to please. If our work pleases, tell others. If it doesn't, tell us. The prices and quality of our Wet Wash and Rough Dry for families will please you. Try it.
NINTH AND FLUME STS. TELEPHONE 183 CHICO, CALIFORNIA

Hourat Jos P (French American Lndy) r920 Oroville av
Houseman Dora E (wid Robt) h4119 4th
Hovey Geo lab Diamond Match Co
Howard Geo J (May) lab h4115 11th
Howard Roscoe (Alva) gas sta 3402 Humboldt av h1016 Aspen
Howell Geo W (Lura B) woodsmn h417 Orient
Howell Janet clk r1014 S Chestnut
Howell Thos H (Epsie) mgr Western States Gro Co h1014 S Chestnut
Howell Thos M slsmn r1014 S Chestnut
Howerton Carl R plmbr r3547 8th
Howerton Elaine clk r3547 8th
Howerton Frank A (Modena) driver h1241 Arcadian av
Howerton Ray G (Esther) pntr h3547 8th
Howherton Wm J r804 Chestnut
Hoyl Annie M (wid J M) h205 Wall
Hoyt Elmer J lbrmn r1640 S Normal av
Hoyt Mary (wid Elmer) h1640 S Normal av
Hoyt Saml L lbrmn r1640 S Normal av
Hoyt Wm C lbrmn r1640 S Normal av
Hubbard Harriett bkpr r632 Pine
Hubbard Jas O (May) mgr Singer Sewing Mach Co h632 Pine
Hubbell Apartments Mrs B M Hitchcock mgr 4629 1st
Hubbell Lafe L h4629 1st
Hubert John N (Alvina) h1150 S Broadway
Hubert Suzanne r730 The Esplanade
Huddleson Everett 2d hd furn 134 Main r1225 Davis
Hudson Geo W (Iva) electn SNRy h4461 11th av
Hudson Jas L lab r1420 Mulberry
Hudson M Louise r4830 3d
Hudson Robt C (June) lab h1420 Mulberry
Hudspeth Benj F (Margt) County Recorder h4325 1st av
Huff Thos A (Huff & Eustace)
Huff & Eustace (T A Huff D J Eustace) cigars 324 Broadway
Huffman Harry H (Bernice) slsmn h1025 Magnolia av
Huffman Hilda Mrs mlnr 326 Main r1025 Magnolia av
Huffman Iva L Mrs h4619 3d
Huggins Ebb carp r4425 11th
Huggins Wm E carp h4425 11th
Hughes Chas S (Mildred) h1405 Hemlock
Hughes Geo H (Sophie) gro 5025 7th h5033 do
Hughes Herman r4109 9th av
Hughes Jas G lab r626 Main
Hughes Sarah (wid J H) h4220 8th
Hughes Thos W (Josephine) (Burk & Hughes) h3736 7th
Hughes Vida B (wid John H) h4315 Lincoln av
Hulburt Benj F tmstr h1749 Elm
Hull A Wm (Gladys) jan h4804 3d
Hull Chas E (Anna) lab h4020 9th

A. W. IRWIN INSURANCE AGENCY Monthly Life Income and ANNUITIES
ALL FORMS OF GOOD INSURANCE
LIFE, FIRE, CASUALTY, AUTOMOBILE, BONDS
1962 Bird St. Oroville TEL. 42

Hull Evelyn clk r4624 Legion av
HULL FRANK H (Effie) (Hull's Chico Exchange) h1181 Main
Hull Wm E r4804 3d
HULL'S CHICO EXCHANGE (Frank H Hull) Furniture, Stoves, Ranges, Hardware, Paints, Oils, Etc, 1150-52-54-56 Park Av, Tel 887 (See page 3)
HUME HARRY H (Adelaide B) City Manager and City Clerk, City Hall, h1164 Magnolia Av, Tel 441
Hummel Clyde V slsmn h905 Walnut
Hummel Herman L (Arlie) slsmn h5405 5th
Hummel Thelma M clk PG&ECo r4727 6th
Hummel Wesley W r905 Walnut
Humphreys Margt Mrs r1836 S Broadway
Humphreys Richd L (Mary) h1265 Mangrove av
Hunerlack Avolt L r1211 S Salem
Hunerlack David (Emily) h1211 S Salem
Hunerlack Louis (Alvera) h1121 S Salem
Hunter A Edw (Margt) lab City Street Dept h4465 3d av
Hunter Edw T sta atdt Shell Service r4465 3d av
Hunter Geo V (Mary) emp Max's Cafe h1421 S Salem
Hunter Sarah E (wid John) h400 Boucher av
Hunting Lester J (Hazel E) mach SNRy h1014 S Normal av
Hunting Wm T slsmn Aisthorpe Lbr Co r1014 S Normal av
Huntley Benj B (Emma) slsmn J C Penney Co h4405 12th
Hupp Geo G (Ethel) City Supt of Streets h4107 9th
Hurley Richd J r1829 Hemlock
Hursh Harry D (Edessa) h4044 4th
Hursh Jean clk r4044 4th
Hursh Vernon clk r4044 4th
Hurst Ada Mrs h4219 19th
Hurst Don M r120 Hazel
Hurst Robt C (Jessie) (Record Press) h120 Hazel
Huse B R jan Chico High Sch r rt 4 bx 50a
Huse Bryan lab r1269 Citrus av
Huse Mattie E (wid B F) h1269 Citrus av
Huse Paul r1269 Citrus av
HUSTED WM H (Margaret) Automotive Electrician, A-C Speedometers, American-Bosch Magnetos, Delco Batteries, Delco-Remy Klaxon, Zenith Carburetors, United Motor Service, 4415 6th bet Main and Broadway, Tel 490, h4916 9th (See right top lines and page 15)
Huston Glenn cook r639 Wall
Huston Harold (Ethel) h1205 S Salem
Hutler Lee (Maude) carp h3347 9th
Hutler Percy L (Bessie) carp h1145 Hazel
Hyndman Thos r1465 Magnolia av
I D E S Hall 1401 S Broadway
I O O F Building 244 Broadway

JOSLYN'S ELECTRICAL STORE
General Electric Refrigerators
Appliances — Supplies — Wiring — Radio
1355 MEYERS TEL. 101 OROVILLE

Ikuta K (Ryu) farmer h709 Flume
Iloff Philip M (Ethel R) prof State Tchrs Coll h1329 The Esplanade
Ingle Lloyd M (Beatrice) mgr Richfield Oil Co r rt 1 bx 231 Shasta Highway
Ingles Lloyd G assoc prof State Tchrs Coll r3445 Woodland av
Inman Louis lab h4522 17th
Inman Ray (Mabel) carp h4202 9th av
Inns Marvin (Lois) lab Diamond Match Co h4528 20th
Irvin Rueben J dist supvr Associated Oil Co h3317 Woodland av
Irwin John C lab r3807 14th
Irwin Walter E (Belle) lab h3807 14th
Italia Apartments (Alf Rabo) 946 Cherry
Ivanow Cozacks N(Mary) auto repr 2010 Park av
Ivey Carl M (Ruby) tire dlr 4418 8th h1323 S Broadway
Jackel John r4029 5th
Jackson Chas H (Bertha B) farmer h River rd cor Pomona av
Jackson Claude M lab r1003 Main
Jackson Eug A barber h626 Flume
Jackson Margery r C H Jackson
Jackson Thos C lab r634 Ivy
Jackson Wm tinsmth SNRy
Jackson Wm P (Alice) vet surg 3205 Woodland av
Jacobs Dewirt N miner h1503 Arcadian av
Jacobs Fred H carp h1045 Hazel
Jacobs Herman T (Kate) butcher h5344 5th
Jaixen J D mgr Goodrich Slivertown Inc
Jamerson Lena M r617 Chestnut
James Albt (Mabel) sheepshearer h1631 S Salem
James Alice Mrs tchr Oakdale Sch r4246 Humboldt av
James Geo L (Myrtle B) slsmn h4824 3d
James Guy P clk h229 Wall
James Noah (Alice) pntr h4246 Humboldt av
James T D br mgr Standard Stations r4345 1st av
Jantzen Mary (wid F F) h4004 8th
Jaques Chauncey M (Carol M) linemn h1818 Oleander av
Jaques David E r1818 Orleans av
Jaquith John W lab Northern Star Mills
Jay Albt A (Harriett E) linemn h1341 Mulberry
Jay Elmer (Pearl) r1330 S Main
Jay Harriet matron Diamond Match Co
Jay O E lab Diamond Match Co
Jay Pearl Mrs lndywkr Chico Stm Lndy r1330 S Main
Jefferies Roy E (Merle B) carrier PO h84 Mill
Jeffery Bros (Justin and Geo Jeffery jr) wldrs 4322 Humboldt av
Jeffery Geo jr (Nadine) (Jeffery Bros) r rt 3 bx 216
Jeffery Geo S (Annie) h4007 4th

FAMOUS FOR ITS GOOD MEALS IT'S THE BEST YET COSTS NO MORE
HOTEL OAKS
NEW COFFEE SHOP
2d Cor. Salem CHICO Tel. 800

Jeffery Justin (Helen) (Jeffery Bros) h4304 Humboldt av
Jeffery Vera tchr r4044 6th
Jenkins Geo W (Margt) gas sta 5500 5th h5504 do
Jenkins John I (Norma H) truckmn h842 Orange
Jennings Roy slsmn F M Pfeiffer
Jensen Etta slswm r4006 8th
Jensen Rasmus C h608 Orient
JERSEY HOME DAIRY, Forest Evans Mgr, Milk, Cream, Buttermilk, Eggs, Etc, 5108 5th, Tel 1352 (See back cover and page 17)
Jewett David B (Lizzie L) millmn h420 Ash
Jewett Helen Mrs h408 Ash
Jewett Ida Mrs h3510 Humboldt av
Jewett Irene beauty opr r3510 Humboldt av
Jillson Edgar C (Alta) r426 Broadway
Johns Wm H (Louisa) (Chico Cleaning Wks) h3531 6th
Johnson Albt A carp r4142 9th
Johnson Arth H (Lucille R) slsmn h1141 Laburnum av
Johnson David S (Claire C) linemn SNRy h930 S Normal av
Johnson Dorothy beauty opr r415 Wall
Johnson Emma L Mrs r930 Ivy
Johnson Ethel (wid Hallie) h415 Wall
Johnson Evelyn tchr r4142 9th
Johnson Frank carp r4142 9th
Johnson Frank F lab r1117 N Ivy
Johnson Gordon lab r415 Wall
Johnson House (Steph Meline) 309 Broadway
Johnson Ida mgr Betty Lane Shops h4444 Sacramento av
Johnson John cook Max's Cafe r3115 Woodland av
Johnson John A agt Metro Life Ins Co r Gridley
Johnson John W (Daisy W) h5040 3d
Johnson Julius r810 Broadway
Johnson Kenneth (Doris) slsmn Singer Sewing Mach Co h632 Pine
Johnson Mabel tchr r930 S Normal av
Johnson Margt (wid Frank) h4142 9th
Johnson Michl J (Ethel) carp h915½ Cedar
Johnson Oran E (Ruby) carp h4451 11th av
Johnson Peter lab r4104 7th
Johnson Riley evangelist h1204 Palm av
Johnson Rose A Mrs h4641 8th
Johnson Sarah Mrs r Isaac Stokes
Johnson Thos M clk h930 Ivy
Johnson Willard B (Rose W) phys 341 Broadway R 306 h 4629 1st
Johnson Wm miner h826 Cedar
Johnson Wm C (Sarah) driver h1742 Mulberry
Johnston Frank F (Mary M) carp h1225 S Ivy

KITRICK'S INSURANCE AGENCY
REAL ESTATE — LOANS — BONDS
2016 Bird St. OROVILLE Tel. 54

JOHNSTON FRED B (Mary E) Supt of Mails, Post Office, h1507 S Broadway, Tel 751-W
Johnston Harry F r4031 7th
Johnston Mary F (wid R H E) h5435 8th
Johnstone Lawrence M (Ruth) bellmn Hotel Oaks r717 Salem
Jolley Albt E (Ora K) lab h1835 S Salem
Jolley Ora opr Diamond Match Co
Jolley Saml C msngr W U Teleg Co r1835 S Salem
Jolliff Louis W (Frances) meterologist h703 Olive
Jones Abbie M Mrs lndywkr Chico Stm Lndy r Lone Pine av
JONES ADIAL S (Bertha) (The Lee Pharmacy) h964 S Chestnut, Tel 569-W
Jones Anna W Mrs music tchr r5021 10th
Jones Arth W (Anna W) meat ctr h5021 10th
Jones C Irvin (Audrey) formn Cal Pkg Corp h4109 7th
Jones Edw (Bertha) barber 3464 9th
Jones Ellis A slsmn Singer Sewing Mach Co r 9th and Chestnut
Jones Evan R (Bessie) driver Peerless Ice Cream Co h4417 11th
Jones Geo F (Helen) h1260 Oleander av
Jones Geo S (Thelma A) mgr Maytag West Coast Co h1120 Spruce av
Jones Hartwell H (Pearl A) restr 510 Broadway h5020 2d
Jones Howard B r4229 4th
Jones J B (Martha) slsmn Montgomery Ward & Co r506 Poplar
Jones Jerry (Jessie) lab h1447 Magnolia av
Jones Juanita tchr r4142 9th
Jones Lavelle slswm Mrs Anna Moore r1221 S Broadway
Jones LaVerne clk r1221 S Broadway
Jones Mabel L Mrs beauty opr C S Webster r3736 2d
Jones Owen (Mary E) h4747 9th
Jones Rose V Mrs gro 1221 S Broadway
Jones Ruby A asst prof State Tchrs Coll r4444 Frances Willard av
Jones Thos E (Julia) lbrmn h4104 7th
Jordan Alexis B (Lillian) slsmn PG&ECo
Jordan Frank L slsmn h3645 8th
Jordan Jolene r4830 3d
Jory Benj C (Taverna) oilwkr h1747 S Salem
Joseph Alf sawyer r1506 Mulberry
Joseph Anthony S lab r1506 Mulberry
Joseph Frank L (Mary) h1506 Mulberry
Josephine Chapter No 104 O E S 4423 1st
Judge Agnes nurse Enloe Hosp r4719 So-Wil-Len-No av
Judges Jas (Agnes) slsmn h4710 Sol-Wil-Len-No av
Judson Wallace lab r309 Broadway
Julien Burton (Ada) h1139 S Chestnut

Telephone 13 CHICO SODA WORKS
ERNEST BELLINGER, Prop.
SODA WATERS, MINERAL WATERS, BEVERAGES 13th and Park Av.

Julien Susan I (wid S D) h4019 17th
Justis Alice nurse h630 The Esplanade
Justis Lulu nurse h630 The Esplanade
Kaerth Erwin A (Enid) h3348 8th
Kaiser Mary J Mrs auto trmr h830 Orange
Keefer Edw W (Etta M) h4125 3d av
Keefer Helen L clk Cal State Auto Assn h4125 3d av
Keefer Jerome clk r4125 3d av
Keefer Wm (Mary) h4546 2d av
Keely Dewey electn Diamond Match Co
Keely Jos lab Diamond Match Co
Keely Vernon cbtmkr r1056 S Salem
Keene Richd G (Emma) gdnr h1223 Arcadian av
Keener Eliz G asst registrar and asst fin sec State Tchrs Coll r47 Ivy
Keener Emma W Mrs h47 Ivy
Keep Asa lab h2030 Park av
Keller Jane sten W E Marten r rt 2 bx 98
Keller Jos A lab h3803 18th
Kellogg Chas M mgr C J Breier Co r1504 S Salem
Kellogg Nellie L Mrs beauty opr R F Drake r1843 Park av
Kellogg Royden H (Nellie L) gas sta opr L V Hicks r1843 Park av
Kells Hattie A (wid R C) h1022 S Normal av
Kelly Alice (wid Jos) r4534 9th
Kelly David ranchwkr r946 Cherry
Kelly Gertrude slswm J C Penney Co
Kelly Gilbert J (Golda) h4329 20th
Kelly Jas (Mary J) farmer h4636 4th av
Kelly Jos B (Jessie) rancher h3706 5th
Kelly Josephine M r308 Hazel
Kelly Mary Mrs tchr Chico High Sch r4636 4th av
Kelly Merle G h4534 9th
Kelly Steph E (Jessie) reprmn PT&TCo h3736 12th
Kelly T J Co T W Kelly mgr dry gds 430 Broadway
Kelly Thos W (Kath) mgr T J Kelly Co h4908 5th
Kelly Tobias J (Muriel) (T J Kelly Co) h3814 6th
Kelly Vernon cbtmkr Diamond Match Co
Kelso Wm E blksmth Jeffery Bros h1417 Laurel
Kempf Geo F (May) lab h4737 2d
KENNEDY GUY R, Lawyer, 301 Waterland-Breslauer Bldg, 341 Broadway, Tel 29, and Chairman Advisory Board Bank of America, h4711 5th, Tel 53
Kennedy Jos J (Winifred M) slsmn h3535 Woodland av
Kenney Jesse J (Phoebe) truckmn SNRy h1904 S Normal av
Kenyon Chas M h1642 S Main
Kenyon Roy G h973 Ivy
Keser F Lloyd (Edna) clk A J Quiggle h3499 7th
Kesling John ranchwkr r950 Pine

FLOYD HANN
CONTRACTOR AND BUILDER
ESTIMATES ON ALL WORK
4240 Sacramento Av. CHICO, CALIF. Phone 1226

Kesselring Alex J (Alma) musical mdse 4420 2d h3915 7th
Kesselring Alexandria bkpr r3915 7th
Kesselring Geo A (Mattie) exp h3931 7th
Kesselring LaVerne clk A J Kesselring r3915 7th
Kesterson Donald (Lucy) chauf h1027 S Normal av
Kesterson Lloyd V (Myrtle) slsmn h1521 S Chestnut
Kesterson Lucy opr Diamond Match Co
Kesterson Pearl (Ada) clk h1225 S Chestnut
Kettelsen Olive E Mrs r4427 13th
Keyawa Stanley A (Helen) master mech Daimond Match Co h980 S Normal av
Kidder Russell B (M Edna) asst prof State Tchrs Coll h4580 12th
Kiddie Alice (wid Adam) h638 Chestnut
Kiddie Andw A millwkr r638 Chestnut
Kiddie Wm H printer r638 Chestnut
Kieliger Fred lab h3640 20th
Kile Geo N rancher h1839 Magnolia av
Kilpatric Lurah T (wid T B) (Kilpatric & Sons) h4334 Sacramento av
Kilpatric Othel A (Nell H) (Kilpatric & Sons) and member City Council h4617 Legion av
Kilpatric Sitton S (Nesta F) (Kilpatric & Sons) h4121 1st av
KILPATRIC & SONS (O A and S S and Mrs L T Kilpatric) Groceries, 102 Broadway, Tel 234, and 1002 Main, Tel 1437, Office 4515 1st, Tel 838
Kimball Albt A r1210 S Broadway
Kimball Lavern A (Alice) mgr Union Oil Co h1210 S Broadway
Kindig Bruce electn Bird Elec Co r Richardson Springs
King Chas E (Eliz) h4905 8th
King Frank W (Gussie E) farmer h1340 Laurel
King Hazel lndywkr Chico Stm Lndy
King Iloa clk r1509 S Chestnut
King Kath Mrs r1630 Spruce av
King Louis H slsmn r3941 3d
King M J slsmn Central News Agcy r4632 5th
King Mary (wid E L) h1509 S Chestnut
King Wallace car repr SNRy r3720 15th
King Walter lab r1340 Laurel
King Wm G (Hazel) mgr ins dept Tracy Bros r444 Wall
Kingsbury Gertrude clk r920 Olive
Kingsbury Harriett tchr r920 Olive
Kingsbury Mabel Mrs h920 Olive
Kinoshita J lndy 217 Main
Kiolstad Chas N h4114 11th
Kirk Aurelius M (Amanda) h5030 1st
Kirk Bertha A tchr r5030 1st
Kirk Robt L lab r515 Wall
Kirk Wm V (Margt) miner h515 Wall

SHINGLE ROOFS FLAT ROOFS TILE ROOFS
BUSH ROOFING CO.
137 Broadway ROOFING CONTRACTORS Tel. 238

Kirkac Sadie maid Enloe Hosp r4216 9th
Kirker Edwin pntr r4724 16th
Kirkpatrick Garfield S pntr h4205 16th
Kirkwood Walter S (Eva) lab h4419 19th
Kirlahan Christine waiter Hotel Oaks r605 Salem
Kissling Donna Mrs tchr Chico High Sch r4129 4th
Kissling Rudolph C (Donna) tchr Chico High Sch h4129 4th
KITRICK & HALL , A E Wood Mgr, Warehouses, Grain Dealers and Insurance, 510 The Esplanade at Big Chico Creek, Tel 531
Kivelhan Christine (wid John) waiter h605 Salem
Kleeman Chas W (Blanche) driver h1109 N Ivy
Kleine Clara A cash PT&TCo r1309 Hemlock
Klepper John F (Linda) lab h5429 6th
Klindera Martin J (Margt) slsmn h4237 Humboldt av
Knapp Roy N (Florence) police CPD h1130 S Ivy
Knight A Virgil (Thelma) pntr h4531 1st av
Knight J Jackson (Marie) formn Diamond Match Co h4252 8th av
Knight Jas S (Bertie) pntr h5443 7th
Knight Jenner E pntr r5443 7th
Knight Orrin (Irene) carp h1132 S Normal av
Knight Steph E (Bertha L) h3819 5th
Knight Wilbur H r5443 7th
Knights of Pythias Hall 4504 6th
Knock Mary E sten r3535 Woodland av
Knotley Gordon (Alberta) bkpr h1136 S Salem
Knott Danl C (Roxana) mgr Walker's Billiard Parlor h609 Alder
Knotwell Nellie M (wid John) clk h4319 15th
Knox Edgar (Hazel F) miner h4341 20th
Knox Violet slswm Ann Hoffman
Knudsen Robt buyer H C Fisher r rt 3 bx 265
Koehler Amelia Mrs r4421 1st av
Koehler John A (Anna) window clnr h622 Hazel
Kohrumel Bessie (wid Henry) r1324 S Main
Kohrumel Wm F (Georgia I) uphol h1324 S Main
Kollenborn Ira L (Mildred) shoes 236 Main h3723 8th
Kontos John restr 205 Main r4427 3d
Kontz Casper lab r4427 3d
Koopman Hilda L r4935 5th
Kopping Albt W clk Walter Grunberg r1014 S Salem
Kottkamp Frank C (Maude L) mgr Farm Equipment Co h 3708 6th
Kotzman Marion (Nettie) stockmn h229 Wall
Koutchis Jas clk M P & M J Koutchis r4429 Frances Willard av
Koutchis M P & M J (M P and M J) confy 318 Main
Koutchis Michl J (Angeline) (M P and M J Koutchis) h4506 Frances Willard av

W. H. HUSTED
SPEEDOMETERS AUTOMOTIVE ELECTRICIAN AMERICAN-BOSCH MAGNETOS
BATTERIES, DELCO-REMY AND KLAXON
4415 Sixth, Bet. Main and Broadway CHICO, CALIF. Tel. 490

Koutchis Michl P (Marythe) (M P & M J Koutchis) h4425 Frances Willard av
Koval Nick lab Diamond Match Co
Krider Saml cook h229 Wall
Kries Edw (Mattie) hotelwkr h3919 5th
Krikac Alice Mrs r3944 4th
Krikaic Jas (Sadie) lab h4216 9th
Kronholm Hugo (Jennie) mgr Purity Stores h4020 4th
Krueger Louis (Hattie M) plmbr h4256 12th
Kuhl Chas H (Donna) lather h rear 4832 14th
Kuhlke E Maude (Mrs E Maude Wantoch) ladies wear 314 Broadway h120 Normal av
Kuhn Alf livestock dlr 4440 2d r3719 5th
Kuhn Helen P (wid N A) h3719 5th
Kuhnen Arth A (Mildred F) auto repr 2106 Park av
Kuhnen Chas (Evelyn) auto mech A A Kuhnen h4220 8th
Kull Amanda (wid John) h4633 9th
Kurlbaum Wm H (Martha A) carp h615 Salem
Kusel Cath sten r418 Flume
Kusel Nellie J Mrs librn Butte County Free Library h418 Flume
Kusel Neuta B clk PT&TCo r418 Flume
Kynoch Ethel V tchr r4706 8th
Kynoch Lafe E lab h4706 8th
Labron Juan (Mary) lab h730 Ivy
Lacey Florence waiter r1541 Mulberry
Lacey Gerald B (Edna) lab h1541 Mulberry
Lacey Kath Mrs r3649 7th
Lacey Lester clk L H Mulkey r4348 19th
Lackland Henry K (Alice) lab h3621 19th
LaFever Geo B (Belle) Constable h907 Olive
LaFever Rebecca (wid Geo) r907 Olive
Lafonson Elmer pntr h4920 Sacramento av
Lafoon Frank M (Rose) restrwkr h204 Ivy
LaFranchi Ocilio lab h4366 21st
LA GRANDE HOTEL (W L and Mrs B L Counts) 426 Broadway, Tel 1400
Lair Eug S lab h5730 4th
Lake Geo B lab r1812 Laurel
Lamb Hugh caretkr City Stables h4155 Humboldt av
Lambert Edith r5117 Rio Chico way
Lambeth John F (Mattie) gdnr Chico High Sch h1150 Arcadian av
Lambreth John C (Ida B) lab h4120 8th
Lammers Arth (Minnie C) drftsmn Diamond Match Co h1106 S Salem
Lammiman Barbara clk r4039 3d av
Lammiman Fred A (Jeannette G) civ eng h4039 3d av
Landey Geo locksmth r Hotel Butte
Landis Henry B (Mary E) h4320 8th av

AISTHORPE LUMBER CO.
Successors to GRISWOLD LUMBER CO.
Manufacturers and Dealers in Lumber
948 S. BROADWAY TEL. 130 RES. TEL. 775-J CHICO, CALIF.

Landis Lloyd B (Helen) asst prof State Tchrs Coll h4320 8th av
Landry Danl S (Sarah) (Landry & West) h4168 1st av
Landry Miller r4168 1st av
Landry & West (D S Landry A M West) barbers 4435 2d
Lane Edgar (Charlotte) clk h1405 Magnolia av
Lane Kate (wid Asa L) h205 Flume
Lange Fred J lab r4158 11th
Lange Geo C lab r4158 11th
Lange Pearl Mrs nurse h5043 6th
Langille Effie (wid J R) h4007 6th
Langille Floyd hlpr Milligan's Brake Shop r4007 6th
Langille Jas R r4007 6th
Langley Wm B (Edna) electn h634 Ivy
Lansdale Willard (Caroline) cook Max's Cafe r Shasta rd
Lansing Geo C lab r1905 Park av
LaPoint Merrill E music tchr h4928 4th
Larkin Edw rancher r1508 Locust
Larkin Geo rancher h1508 Locust
Larson Aug lab r4119 5th av
LARSON CARL N (Mary E) (Quality Milk Co) h5020 4th
Larson Llona P r608 Chestnut
Larson Mary Mrs bkpr Singer Sewing Mach Co r5020 4th
Larue Charlotte A sten Butte County Credit Bureau r4449 4th av
Larue Harvey G (Charlotte) mech Nichols Hdw Co h4449 4th av
Lash Elsie opr Diamond Match Co
Latinsky Jos (Rosa) nut sheller 3610 20th
Laughlin Pansy A (wid R L) music tchr 310 Main R 402 h119 Broadway
Laumer Gerald K (Gladys M) inspr SNRy h4325 14th
Laurance Ernest A sheep shearer h525 Ivy
Lauterio Edw J (Pansy A) pntr h530 Normal av
Laverty Elsie (wid John) r628 Ivy
Lawrence Geo J pntr r4216 1st av
Lawrence John M lab r4626 4th av
Lawrence Vivian Mrs r4904 9th
Lawrence Vollie A (Eleanore) h3706 9th
Lawrence Wm H (Josephine) driver h419 Hickory
Lawson Florence E lndywkr French Am Lndy
Lawson John T (Grace) lab h1721 Laburnum av
Layton Dalles W (Lavene) linemn h715 Flume
Layton Geo B (Adele) carp h1206 Palm av
Layton Marie Mrs h639 Wall
Layton Wm B lab r1206 Palm av
Lea Chas F clk Kilpatric & Son
Leahy John L lab r1212 Park av
Leaver Kenneth carp r4209 7th
Ledford Harry B (Eva) lab h1020 Sycamore

FIRE AUTOMOBILE CASUALTY LIFE
J. HARDY THOMASSON
INSURANCE
115 BROADWAY CHICO TEL. 83

Lee Anna Mrs h3350 7th
Lee Eva Mrs r4741 1st
Lee Geo (Panama Cafe) r4431 2d
LEE PHARMACY THE (A S Jones) Drugs, Toilet Articles Etc, 246 Broadway at 3d, Odd Fellows Bldg, Tel 10 (See left top lines and page 18)
Lee S M herbs 4227 5th h740 Flume
Legare Josephine nurse h4928 3d
Legion Drum Corps 900 The Esplanade
Leinard Lewis E rancher h4451 20th
LeMay Dorothy tchr Central Sch r4607 1st
Lemmon Wm S Rev pastor First Christian Ch h519 Normal av
Leonard Michl D (Abbie M) h1621 Spruce av
Lepp Aron lab Diamond Match Co
LeRossignol Walter B (Marian R) driver h1409 Palm av
Leslie Marion r4131 7th
Lester Saml D (Sadie) eng h1532 The Esplanade
Letterman Dee ranchwkr r946 Cherry
Levis Alvin G carp r1163 Arcadian av
Levis Herbt S (Dora) carp h1163 Arcadian av
Levis J Herbt carp r1163 Arcadian av
LEVY A & J ZENTNER CO, Fruit Packers and Shippers, 5201 1st cor Cedar, Tel 1100
Lew Ed mgr Oriental Bazaar r134 Broadway
Lewis Albt W (Lewis & Sons) r4648 3d
Lewis Calvin F (Hazel E) carpet lyr Richardson Furn Co h4345 22d
Lewis Cecelia opr Diamond Match Co
Lewis Edw F (Nettie) h3500 Humboldt av
Lewis Eug C r1242 The Esplanade
Lewis Hazel tchr Oakdale Sch r rt 4 bx 72
Lewis Jas A (Anna) farmer h4742 2d
Lewis John L lab r946 Cherry
Lewis Lyrel E meats 4945 5th
Lewis Marvin (Norma) cook h Boucher av nr Cleveland
Lewis Ray (Marie) lab h578 Boucher av
Lewis Richd A slsmn r Hotel Butte
Lewis Roy C (Clara) gro 1242 The Esplanade
Lewis Saml clk C O Byrne
Lewis Steph G (Iva M) (Lewis & Sons) h4648 3d
Lewis Steph G jr (Lewis & Sons) r4648 3d
Lewis Virgil B (Mary I) h1505 S Normal av
Lewis Warren (Josephine M) lab h Boucher av nr Cleveland
Lewis & Sons (S G, S G jr and A W) gro 4648 3d
Lewman Chas firemn CFD r417 Main
Ley Max slsmn r4726 Sacramento av
Libby Fred C lab h1300 Spruce av
Libe Jos (Olive) servmn Butte Tractor & Equip Co h4128 3d
Liebhauser Anthony (Norma) farmer h3922 12th

OUR THREE SPECIALTIES: ACCURACY—PURE DRUGS—COURTEOUS SERVICE
DRUGS THE LEE PHARMACY REXALL STORE
A. S. JONES, Prop.
BROADWAY AT 3d, ODD FELLOWS BLDG. Phone 10 CHICO

Light Hermie Mrs (The Lighthouse) h4427 3d
Light J Arth (Hermie) constable h4427 3d
Lighthouse The (Mrs Hermie Light) furn rms 4427 3d
Lilly Lillian Mrs slswm Central News Agcy r1232 Oleander av
Lincoln Eldon office and bldg asst M Oser & Co r1633 Mulberry
Lincoln Fay clk r1633 Mulberry
Linden School 3327 7th
Lindley Eliz J Mrs h1641 Mulberry
Lindo Nursery (F G Petersen & Son) Cemetery la
Lindsey Wm E (Lilly D) h64 Mill
Lindstrom Albien (Claudia) mtrmn h4724 6th
Lindstrom Kath r4724 6th
Linebarger Chas E (Nina C) clo clnr h3831 6th
Linebarger Harry carp r230 Flume
Linebarger Willard slsmn r230 Flume
Linebarger Zadia (wid C P) h230 Flume
Linggi Carol R slsmn h1240 S Chestnut
Linn Birney (Maude) lab h3921 8th
Linn Melvin slsmn r1702 Laburnum av
Linn Nelson C lab Cal Pkg Corp r3921 8th
Linn Robt C (Rose M) lab h4019 5th
Linn Roberta cash Senator Theatre r1130 S Chestnut
Linn S H restr 215 Main
Linn W Birney (Ellen) h3921 8th
Lions Club M E Dearborn sec meets Oaks Hotel
Liston Emory E (Dorothy) slsmn h4225 4th av
Little E Clifton (Grace) h1555 Palm av
Little Howard S (Leta) meter tester PG&ECo h1406 S Normal av
Little Paul Rev (Edna O) rector St John's Episcopal Ch h 4624 3d
Lively Wm I (Zella) rancher h4340 10th av
Livingston Sidney D (Florine) men's furngs 218 Main h4420 Frances Willard av
LOBDELL BROS (J B and L H) Cleaners and Dyers, Office and Plant 1000 Main, Tel 303
Lobdell Ellen R bkpr Lobdell Bros r Liberty la
Lobdell Geo E (Minnie) h1127 Citrus av
Lobdell Geo H (Johanna) clnr Lobdell Bros h3745 9th
Lobdell Jas B (Beulah) (Lobdell Bros) r 1st at 1 mi e The Esplanade
Lobdell Johanna Mrs tchr Central Sch r3745 9th
Lobdell L Hapgood (Ruth) (Lobdell Bros) r Liberty la
Locey Henry M (Vernie) gdnr Bidwell Hall h551 The Esplanade
Lofgren Arvid J (Rogers & Lofgren) r Richvale
Logan Benj H (Lillian) lab h930 Walnut
Logan Benj W lab r930 Walnut
Logan John P lab r1831 Laburnum av

Dodge Brothers and Plymouth Motor Cars
MILLER-WATKINS CO.
Second Cor. Flume CHICO Tel. 88

Logan Roy lab r930 Walnut
Logan Walter G (Helen) carp h1831 Laburnum av
Lombardi Louis (Cath) scavenger h1193 S Olive
Long E J mech O L Tetreau r Humboldt av and Wall
Long Eleanor clk Sprouse-Reitz Co r Hamilton City
Long John lab r3729 19th
Longacre Hannah h5007 4th
Longemire Cecil clk Smith's Package Gro r 18th and Locust
LONGENECKER GEO A (Iva A) Confectionery, Tobaccos, Soft Drinks and Beer, 504 Broadway, h940 Salem
Longnecker Ada h808 Salem
Lonquist Elba r4944 4th
Lonquist Inez r4944 4th
Longwill Robt H (Eleanor) h4321 17th
Loofburrow Ann bkpr r3905 8th
Loofburrow Eliz (wid W H) h3905 8th
Loofburrow Elsie tchr r3905 8th
Loofburrow Wilberta r3905 8th
Look Christine (wid W A) nurse Enloe Hosp h819 Chestnut
Loomis Bert W (Lillian B) ins agt h3915 3d
Loomis Clarence H clk C O Byrne r 2d av 1 w of N Ivy
Loomis Frank M (Eliz) rancher h1445 N Ivy
Loomis Geo slsmn h4406 19th
Loomis Roy D real est 548 Broadway r4406 19th
Lopez Frank lab r951 Walnut
Lopez Manuel (Marie) h951 Walnut
Lopez Mary fruit pkr r951 Walnut
Lopez Rosie fruit pkr r951 Walnut
Losee Harriet tchr Chico Vecino Sch r rt 2 bx 273
Losinger Floyd F (Leta) clk h4736 8th
Loucks Ray S (Rilma R) slsmn h4935 5th
Lovelady O Clyde (Bonita) linemn h822 Chestnut
Lovelett Jas (Mary E) mech h4428 19th
Lovett Jewel sten Boy Scouts of America r424 Cherry
Lovett Winslow J (Pansy W) poultrymn h424 Cherry
Lovin Chas (Emily) lab Diamond Match Co h1206 S Broadway
Lowe G C clk Natl Dollar Stores
Lowell Bertha M r308 Hazel
Lowery Harvey (Blanche) lab Diamond Match Co
Lowery Jesse E barber h4843 2d
Lowry Geo (Luella) jan State Tchrs Coll h1535 Laburnum av
Lowry Geo D (Ruth) h4330 19th
Lowry Roy A (Edith) serv mgr R J Crown r1535 Laburnum av
Lucas Arth G (Rose) meat ctr h4565 3d av
Lucas Clara M Mrs h5132 1st
Lucas Clarence N (Viola E) mgr Schuler-O'Connell Grain Co h4836 2d
Lucas Danl W r5132 1st

NORTHERN STAR MILLS
R. A. HARELSON, General Manager
Flour — Feed — Grain — Bags — Twine
16th AND CHESTNUT CHICO, CALIF. TEL. 181

Lucas Edw r318 Ivy
Lucas Ernest L (Rowena) slaughtermn Chico Meat Co r rt 2 bx 131
Lucas Ethan lab Diamond Match Co
Lucas Fred r318 Ivy
Lucas Helen Mrs tchr r4207 4th av
Lucas Jessie opr Diamond Match Co
Lucas John H (Helen) v-pres Chico Meat Co h229 Orient
Lucas L B lab Diamond Match Co
Lucas Paul lab r1449 Arcadian av
Lucas Rolla lab Diamond Match Co
Lucas Roy lab Diamond Match Co
Lucas Wm (Helen) h4207 4th av
Lucas Winifred L (wid Fred) h318 Ivy
Luce Chas H (Lettie) shoe repr 4516 2d h1223 Oleander av
Luce Nellie clk r1223 Oleander av
Luce Ofa shoe repr r1223 Oleander av
Lucena John (Mary) h1837 Hemlock
Lucena Sylvester (Dolores) lab h5326 5th
Lukens Wm W (Ottene) lab h4344 20th
Lundeen Ernest F (Grace) tchr Chico High Sch h4575 2d av
Lundhal Chas pntr h4123 Humboldt av
Lundquist Eliz r334 Chestnut
Lusk R A mach Diamond Match Co
Luther Robt r4629 1st
Lutheran Redeemer Church Rev Clarence A Pickelman pastor 4528 16th
Lutz Chas (Mary E) baker h122 Normal av
Lutz Virginia M clk r122 Normal av
Lynch Kathleen tchr Chico Vecino Sch r3930 4th
Lynch Kathryn (wid W P) h3930 4th
Lynch Wm J (Cora M) h5029 Rio Chico way
Lyon Eleanor clk r4265 1st av
Lyon Francis R (Camille) adv h1902 S Normal av
Lyon Harold slsmn r4265 1st av
Lyon Jesse F (S Pearl) h4265 1st av
Lyons Edwin r937 S Chestnut
MacCampbell Ronald A (Ilene) plmbr h4033 8th
MacComsey Benj A (Alice M) h3932 8th
MacDonald John A (Flora) h4835 9th
MacDonald John M h1150 N Hazel
Mace Mary sten h545 Arcadian av
Machado Marie S (wid M S) h4345 14th
Mackey John (Olive) shtmtlwkr O W Ramstead h4270 1st av
Mackie Wm D (Sarah) lab h819 Orient
MACY NORMAN K (Reta) Insurance in All Forms, Representing Travelers Insurance Co, 406 First National Bank Bldg, 310 Main, Tel 1540, h1133 The Esplanade (See stencil edges and page 20)
Macy Reta E sec California Lands Inc r1133 The Esplanade

GAGE Ford CHICO
SECOND AND WALL ST. TEL. 26

Madden Geo E clk r4173 1st av
Madden Thos J clk r4173 1st av
Maddern John P (Gladys) lab h1212 Park av
Maddox Edw (Helen) lndywkr h1240½ Mulberry
Maderos Manuel C lab h816 Chestnut
Madigan Margt Mrs r1022 Ivy
Madison Agnes waiter r1802 Laurel
Madison Clara Mrs h1802 Laurel
Madsen Anna J Mrs r4343 Sacramento av
Madsen Irene H tchr r238 Normal av
Madsen Lloyd A (Luella H) tchr Chico High Sch h4343 Sacramento av
Madsen Luella Mrs tchr Chico High Sch r4343 Sacramento av
Magill Appie Mrs lndywkr French Am Lndy r Chapmantown
Magill Harvey meat ctr L E Lewis r1232 Martin
Magill Sam lab Diamond Match Co
Magnolia Apartments 1129 Magnolia av
Magnusson Grace bkpr Wilson Tobacco Co r4628 4th
Magoon L J carp SNRy r Centerville rd
Magrane Wm E (Thais) h4208 3d av
Magri Armando lab r4354 21st
Magri Ernest lab r4354 21st
Magri Jos lab r4354 21st
Maguire Velma Mrs r1903 Spruce av
Mahon Mary J Mrs r4725 3d
Malley Mary Mrs h4619 3d
Malloy Alice M Mrs h4229 4th
Malloy Cussick slsmn r4229 4th
Mandarin Cafe L W Ben mgr 233 Broadway
Manes Allen A (Fannie) mach h4607 9th
Manes John A r4607 9th
Manes Wm C r626 Broadway
Mann Antonia B Mrs slswm M Oser & Co h3944 4th
Mann Arth R (Mary A) mech City Pub Schs h Pomona av nr River rd rt 2 bx 323
Mann Forrest D r A R Mann
Mann Jas L (Mary) h945 Aspen
MANN LEO B (Grace) Mgr Butte Electric Motor Works, h4035 5th Av
Mann Raymond B mech Butte County Road Dept h3440 8th
Manor Roy J (Mildred P) chauf h1154 S Olive
Mansfield Beryl prin Chapman Sch r344 Flume
Mansfield Flora J (wid John H) h344 Flume
Mansfield Harden I rancher r344 Flume
Manson Alven L (Mona) boxmkr h1404 S Normal av
Manson Laverna r1710 Magnolia av
Manson Lois clk r3422 Humboldt av
Manson Ray (Lulla) uphol SNRy h1710 Magnolia av
Manton Helen sten r1113 S Broadway
Manton John J (Mary) slsmn h1113 S Broadway

NORTHERN STAR MILLS
R. A. HARELSON, General Manager
Flour — Feed — Grain — Bags — Twine
16th AND CHESTNUT CHICO, CALIF. TEL. 181

Lucas Edw r318 Ivy
Lucas Ernest L (Rowena) slaughtermn Chico Meat Co r rt 2 bx 131
Lucas Ethan lab Diamond Match Co
Lucas Fred r318 Ivy
Lucas Helen Mrs tchr r4207 4th av
Lucas Jessie opr Diamond Match Co
Lucas John H (Helen) v-pres Chico Meat Co h229 Orient
Lucas L B lab Diamond Match Co
Lucas Paul lab r1449 Arcadian av
Lucas Rolla lab Diamond Match Co
Lucas Roy lab Diamond Match Co
Lucas Wm (Helen) h4207 4th av
Lucas Winifred L (wid Fred) h318 Ivy
Luce Chas H (Lettie) shoe repr 4516 2d h1223 Oleander av
Luce Nellie clk r1223 Oleander av
Luce Ofa shoe repr r1223 Oleander av
Lucena John (Mary) h1837 Hemlock
Lucena Sylvester (Dolores) lab h5326 5th
Lukens Wm W (Ottene) lab h4344 20th
Lundeen Ernest F (Grace) tchr Chico High Sch h4575 2d av
Lundhal Chas pntr h4123 Humboldt av
Lundquist Eliz r334 Chestnut
Lusk R A mach Diamond Match Co
Luther Robt r4629 1st
Lutheran Redeemer Church Rev Clarence A Pickelman pastor 4528 16th
Lutz Chas (Mary E) baker h122 Normal av
Lutz Virginia M clk r122 Normal av
Lynch Kathleen tchr Chico Vecino Sch r3930 4th
Lynch Kathryn (wid W P) h3930 4th
Lynch Wm J (Cora M) h5029 Rio Chico way
Lyon Eleanor clk r4265 1st av
Lyon Francis R (Camille) adv h1902 S Normal av
Lyon Harold slsmn r4265 1st av
Lyon Jesse F (S Pearl) h4265 1st av
Lyons Edwin r937 S Chestnut
MacCampbell Ronald A (Ilene) plmbr h4033 8th
MacComsey Benj A (Alice M) h3932 8th
MacDonald John A (Flora) h4835 9th
MacDonald John M h1150 N Hazel
Mace Mary sten h545 Arcadian av
Machado Marie S (wid M S) h4345 14th
Mackey John (Olive) shtmtlwkr O W Ramstead h4270 1st av
Mackie Wm D (Sarah) lab h819 Orient
MACY NORMAN K (Reta) Insurance in All Forms, Representing Travelers Insurance Co, 406 First National Bank Bldg, 310 Main, Tel 1540, h1133 The Esplanade (See stencil edges and page 20)
Macy Reta E sec California Lands Inc r1133 The Esplanade

GAGE Ford CHICO
SECOND AND WALL ST. TEL. 26

Madden Geo E clk r4173 1st av
Madden Thos J clk r4173 1st av
Maddern John P (Gladys) lab h1212 Park av
Maddox Edw (Helen) lndywkr h1240½ Mulberry
Maderos Manuel C lab h816 Chestnut
Madigan Margt Mrs r1022 Ivy
Madison Agnes waiter r1802 Laurel
Madison Clara Mrs h1802 Laurel
Madsen Anna J Mrs r4343 Sacramento av
Madsen Irene H tchr r238 Normal av
Madsen Lloyd A (Luella H) tchr Chico High Sch h4343 Sacramento av
Madsen Luella Mrs tchr Chico High Sch r4343 Sacramento av
Magill Appie Mrs lndywkr French Am Lndy r Chapmantown
Magill Harvey meat ctr L E Lewis r1232 Martin
Magill Sam lab Diamond Match Co
Magnolia Apartments 1129 Magnolia av
Magnusson Grace bkpr Wilson Tobacco Co r4628 4th
Magoon L J carp SNRy r Centerville rd
Magrane Wm E (Thais) h4208 3d av
Magri Armando lab r4354 21st
Magri Ernest lab r4354 21st
Magri Jos lab r4354 21st
Maguire Velma Mrs r1903 Spruce av
Mahon Mary J Mrs r4725 3d
Malley Mary Mrs h4619 3d
Malloy Alice M Mrs h4229 4th
Malloy Cussick slsmn r4229 4th
Mandarin Cafe L W Ben mgr 233 Broadway
Manes Allen A (Fannie) mach h4607 9th
Manes John A r4607 9th
Manes Wm C r626 Broadway
Mann Antonia B Mrs slswm M Oser & Co h3944 4th
Mann Arth R (Mary A) mech City Pub Schs h Pomona av nr River rd rt 2 bx 323
Mann Forrest D r A R Mann
Mann Jas L (Mary) h945 Aspen
MANN LEO B (Grace) Mgr Butte Electric Motor Works, h4035 5th Av
Mann Raymond B mech Butte County Road Dept h3440 8th
Manor Roy J (Mildred P) chauf h1154 S Olive
Mansfield Beryl prin Chapman Sch r344 Flume
Mansfield Flora J (wid John H) h344 Flume
Mansfield Harden I rancher r344 Flume
Manson Alven L (Mona) boxmkr h1404 S Normal av
Manson Laverna r1710 Magnolia av
Manson Lois clk r3422 Humboldt av
Manson Ray (Lulla) uphol SNRy h1710 Magnolia av
Manton Helen sten r1113 S Broadway
Manton John J (Mary) slsmn h1113 S Broadway

JOHN L.
JAMES
REAL ESTATE
INSURANCE
2089 Bird Street OROVILLE Tel. 168

Mantos Martha K r308 Hazel
Manuel Frank D (Evelyn) mtrmn h4358 19th
Manuel Wm A (Nettie) mtrmn h4329 18th
Manwaring Leonard H (Lenore) bkpr Chico Ice & Cold Stge Co h4445 11th
March Edwin (Mildred A) h1124 Park av
March Harry D (Henrietta C) dentist 230 Broadway and member Bd of Education h4739 3d
March J D (Burneta M) slsmn R E Roberts Co h3831 5th
March Jessie Mrs lndywkr Chico Stm Lndy r4216 11th
March Josephine M music tchr r4739 3d
March Josie D (wid J D) h4940 1st
March John E (Josephine) barber h1328 Park av
March Roland S (Jessie M) driver h4216 11th
Marcher Hans P (Helga) (Sunshine Bakery) h4558 Sacramento av
Marion Chas F (Millie) eng Diamond Match Co r1163 Lotus
Markham Alice r4935 5th
Markham Russell M (Laura C) slsmn h1129 Magnolia av
Markley Rachel tchr Chico High Sch r4435 Frances Willard av
Marks Anna L bkpr Nichols Hdw Co r Creek rd rt 4 bx 64
Marks Esther Mrs tchr Central Sch r 7th and Woodland av
Marks Harvey J (Adele) teller Bank of America h Tulip cor 8th
Marks Wm J (Esther) carrier PO h3225 7th
Markum Mae Mrs h4019 8th
Marler Floyd (Bessie) eng h947 Alder
Marler Wm I (Sallie) lab h3460 9th
Marselus Edwin D (Eleanor M) h5028 6th
Marsh Crystal A opr PT&TCo
Marsh Jas S (Blanche) carp h1946 Palm av
Marshall Apartments Mrs Millie Braselton mgr 630 The Esplanade
Marshall Eliz C Mrs librarian County Free Library (Rosedale br) r Pomona av nr River rd
Marshall Lyle C clk C W Raish Motor Parts Co h806 Ivy
Marshall Wanda clk Styles Oliver r rt 3 bx 8
Marshall Wm H (Eliz C) bus driver City Pub Schs h Pomona av nr River rd
Marshall Wm H (Juanita) lab Diamond Match Co h4545 21st
MARTEN WESLEY E (Genevieve) Attorney-at-Law, 4648 3d cor Normal Av, Tel 209, h3422 7th, Tel 1492
Martenette Frank L (Nellie A) h4244 8th
Martenette Louis A meats 4222 8th h4230 do
Martien Jos G (Alice G) h4919 1st
Martin Albt W (Hazel) carrier PO h3640 6th
Martin Arth miner h905 Wall
Martin Chas E (Janice I) carrier PO h3213 7th
Martin Chas W (Jennie) lab h5143 9th
Martin David W (Nell) mach r1517 S Main

CHICO STEAM LAUNDRY
L. P. OLKER, Proprietor
First-class work. Prompt delivery. We aim to please. If our work pleases, tell others. If it doesn't, tell us. The prices and quality of our Wet Wash and Rough Dry for families will please you. Try it.
NINTH AND FLUME STS. TELEPHONE 183 CHICO, CALIFORNIA

Martin Earl J (Anette) lab h1735 S Normal av
Martin Effie M (wid W K) r429 Normal av
Martin Emilio (Flora) h234 Cedar
Martin Geo lab r832 Walnut
Martin Geo G h910 Aspen
Martin Isabelle Mrs r1745 Laburnum av
Martin Jos hlpr Conery's Pump Shop r1745 Laburnum av
Martin Leo (Lupe) lab h832 Walnut
Martin Leslie lawyer h3422 7th
Martin Martha lab r1517 S Main
Martin Milo M (Pearl) mech Miller Watkins Co h1801 S Salem
Martin Thos D (Mabel L) meter tester PG&ECo h1345 S Main
Martin Vincent lab r832 Walnut
Martin Wm E r690 The Esplanade
Martinez Emilio I (Edith) (Brown & Martinez) h3822 6th
Marvin Anna G (wid W M) h5117 Rio Chico way
Marzolla Bruno bkpr Conery's Pump Shop r rt 2 bx 45
Marzolla Don bkpr Puritz Oil Co r rt 3 bx 45
Mason Dorothy r4546 3d av
Mason Jas H (Norma R) (Chico Milk Products Co) h235 Ivy
Mason John T (Gladys) slaughtermn Chico Meat Co h4546 3d av
Mason Wm lab r4110 11th
Masonic Hall 4423 1st
Massey Vivian r3843 4th
Masterson Anna M smstrs r1423 Laburnum av
Masterson Chas I printer Chico Record r1423 Laburnum av
Masterson Chas T (Forence M) carp h1423 Laburnum av
Masterson Leila D clk PG&ECo r Sacramento av
Mathews Stanley (Lucille) miner h907 Sycamore
Mathison M T jr bkpr Diamond Match Co
Mathison Melcher T (Dona) gdnr h4729 7th
Mathys Mollie (wid Irving) h3705 18th
Mathys Valerie G clk r3705 18th
Matteson Ralph B (Minnie G) orchardist h1425 Oleander av
Matthews C Don (Frances D) h319 Hazel
Matthews Lucille waiter Hotel Oaks r901 Sycamore
Matthews Marjorie tchr r3435 Woodland av
Matthews Wm F (Josephine) asst mgr Bank of America h3435 Woodland av
Mattiazzi Silvio (Marie) lab Diamond Match Co h603 Boucher av
Mattiazzi Victor serv sta opr Firestone Service Stores
Mattox Jessie Mrs r1207 Arcadian av
MAX'S CAFE (Max O Weniger) "The Best Place to Eat", 317 Broadway, Tel 226
Maxey Belle Mrs h724 Ivy
Maxfield Patk J (Daisy D) blksmth Butte County Road Dept h961 Ivy
Maxwell Elsie opr Diamond Match Co

A. W. IRWIN
ALL FORMS OF GOOD
INSURANCE
INSURANCE AGENCY
Monthly Life Income and
ANNUITIES
LIFE, FIRE, CASUALTY,
AUTOMOBILE, BONDS
1962 Bird St. Oroville TEL. 42

Maxwell Elston (Frances) mot pict opr Senator Theatre h 5521 9th
Maxwell John B (Viola) (Sandy Gulch Garage) h1605 Laburnum av
Maxwell Kenneth S (Gertrude) tchr Chico High Sch h4303 2d av
Maxwell Tecumseh W (Jennie) (Sandy Gulch Garage) h39 Ivy
Maybrier Lauren h1005 Aspen
Mayfield Jas E lab Diamond Match Co
Maynard Helen Mrs h642 Ivy
Maynard Richd waiter Max's Cafe r4243 5th
Maytag West Coast Co G S Jones mgr 116 Broadway
McArthur John farmer h945 Linden
McBride Melba Mrs r229 Wall
McCambridge Alton H (Eleanor) dist mgr Pac Tel & Tel Co h953 S Chestnut
McCambridge Chas H (Marian) r953 S Chestnut
McCanleis Helen r4806 6th
McCannan Paul mech r1563 Magnolia av
McCargar Belle Mrs r4421 1st av
McCarter Chas E (Leonora) clk h4331 15th
McCarter Nellie clk r4331 15th
McCarthy Danl (Julia) h640 Cedar
McCarthy Timothy J r640 Cedar
McCarty Opal G r346 Hickory
McCauley Florence r308 Hazel
McChesney Geo W (Maude) sheep shearer h4536 21st
McClard Alison tchr r4452 3d av
McClard Chas H (Mary A) jan State Tchrs Coll h4452 3d av
McClish Kath r608 Chestnut
McCollough Mary r4819 6th
McCombs David A h1010 Aspen
McConnell Edith (wid F R) h4935 4th
McConnell Jas F h4736 8th
McCormick Hubert J asst coach State Tchrs Coll h551 The Esplanade
McCoy Elroy driver Jersey Home Dairy
McCoy Glenn L linemn r4722 11th
McCoy John M (Bertie) car repr h4722 11th
McCrea Seymour porter Richardson Furn Co r4220 7th
McCrosky Jesse J (Edna F) carp h405 Boucher av
McCrosky Martha (wid J S) h407 Boucher av
McCubbin Mary (wid T B) h4135 Sierra av
McCullough Donald h4819 6th
McCully Mark clk Wilson Tobacco Co r4741 1st
McDaniel John W (Lola) nurserymn F G Petersen & Son h 5138 1st
McDaniel Thos B City Poundmaster r 21st cor Laurel
McDaniel Vera asst R C Morris r4536 3d

JOSLYN'S ELECTRICAL STORE
General Electric Refrigerators
Appliances — Supplies — Wiring — Radio
1355 MEYERS TEL. 101 OROVILLE

McDaniel Wm R (Dorothy B) clk h618 Normal av
McDonald John W (Fern E) printer Diamond Match Co h1730 S Salem
McDonald Lulu (wid Robt) smstrs Lobdell Bros h1340 S Main
McDonald Wm r4917 8th
McDonough David E (Jeanette) bkpr h5026 1st
McDowel Ada opr Diamond Match Co
McDowell Aug lab r1315 S Chestnut
McDowell Caleb E (Edith) welder h4618 7th
McDowell Ivan O (Louise) welder 4545 8th h1315 S Chestnut
McDowell Kenneth A (Marguerite) printer Enterprise Publ Co h405 Orient
McDowell Marguerite Mrs emp Enterprise Publ Co r405 Orient
McElroy Chas pdlr r942 Pine
McElroy Orvil L (Pauline) h5020 1st
McEnespy Burt h3822 20th
McEnespy Frank C (Fannie) rancher h4229 8th
McEnespy Kath opr Diamond Match Co
McEnespy Wendell (Kath S) bkpr h1734 Oleander av
McFadden Martha J (wid John) h841 Normal av
McFarlane David (Dolores) asst to purch agt Diamond Match Co h4656 14th
McFeely John A (Emma) nurserymn 1109 Arcadian av
McGowan H Frank (Lea D) farmer h4508 Sacramento av
McGowan Lea Mrs tchr Central Sch r4508 Sacramento av
McGowan Ruth sten r4508 Sacramento av
McGraham Rose Mrs r rear 4832 14th
McGrath Michl (Mary) miner r1119 The Esplanade
McGuire Wm M clk PO r4211 19th
McHardy Alex (Ella L) h5047 3d
McHattton Elmer H (Eulalia) clk PO h4270 1st av
McINTOSH EGBERT A (Clara H) (Oaks Hotel) h4615 2d, Tel 800
McIntosh Jennie (wid E L) h1014 Sycamore
McIntyre Melvin S (Carolyn) formn Diamond Match Co h 1455 S Salem
McKee Fred lab Diamond Match Co
McKenna Jas atdt Chico Auto Camp r1743 Park av
McKenzie Corinne H Mrs h4434 Sacramento av
McKenzie Helen L r4434 Sacramento av
McKenzie Kath tchr Salem Sch r rt 2 bx 361
McKenzie Muriel clk r4109 7th
McKillop Helen F tchr r4522 1st av
McKillop Jos A (Jennie E) slsmn h4522 1st av
McKinley Franklin R (Eliz) inv h4205 3d
McKinney Evelyn bkpr r3920 Humboldt av
McKinney Harold A pntr r3920 Humboldt av
McKinney Robt A (Ada) pntr h3920 Humboldt av

FAMOUS FOR ITS GOOD MEALS IT'S THE BEST YET COSTS NO MORE
HOTEL OAKS
NEW COFFEE SHOP
2d Cor. Salem CHICO Tel. 800

McLain Earl N (Mercedes) clk California Lands Inc h327 Chestnut
McLain Jas L (Alice) rancher h1641 The Esplanade
McLain Manean P (Reva) slsmn Singer Sewing Mach Co h 977 S Normal av
McLane Mary Mrs cook Bidwell Hall r551 The Esplanade
McLane Myrtle r551 The Esplanade
McLaughlin Rose L music tchr 310 Main R 402
McLean Percy clk Purity Stores r4133 8th
McLean Saml V confy 805 Main
McLean Susie A chf opr PT&TCo r4133 8th
McLerran Doris P sten r4746 10th
McLerran Jack S slsmn r4746 10th
McLerran Nelle Mrs tchr Bidwell Sch r4746 10th
McLerran Stanford P (Nelle) auto repr 4649 2d h4746 10th
McMahan Geo F (Emma F) miner h4578 Sacramento av
McMann Jas h1950 S Normal av
McManus John A (Gertrude) real est 4545 2d h531 Hazel
McManus Teresa E r531 Hazel
McMilan Alva L (Goldie) tchr Chico High Sch h4554 2d av
McNabb John G estimator PG&ECo r Durham
McNaboe Michl J asst pastor St John The Baptist Catholic Ch r416 Chestnut
McNee Peter (Jennie) h3915 12th
McPherson Ernest I (Atlanta) mgr Sequoia Hotel h4537 5th
McPherson Floyd (Mabel) asst mgr Nichols Hdw Co h3925 5th
McPherson Jack M (Ruth) lawyer 244 Broadway and Deputy Dist Atty h3806 Eastwood av
McPherson Jas E (Edna) truck driver PG&ECo h1705 S Broadway
McQuade Clara M Mrs h319 Orient
McQuaide Edw M (Beulah) gro 500 Cedar h5318 5th
McQuaide W Keith motorcycle repr 502 Cedar r5318 5th
McQuirey Thos carp r4220 8th
McQuone Marian r5030 1st
McRamsey Clem W (Lida) shoe repr 622 Chestnut
McReynolds Iola Mrs slswm J C Penney Co r1616 Oleander av
McReynolds Virtus V (Iola) slsmn h1616 Oleander av
McSparrin Geo (Carrie) driver h1499 Palm av
McVay Don pdlr r942 Pine
McVay Donald slsmn r4231 Sacramento av
McVay Mary E (wid Jacob) h4231 Sacramento av
McWhorter Euclid H (Lydia) office mgr Firestone Service Stores h1130 S Chestnut
Meacham Doris clk r4344 21st
Meacham Roy L lab r4344 21st
Meacham Susan J (wid Lafayette) h4344 21st
Mead Elsie C bkpr Diamond Match Co r rt 2 bx 248
Mead Hattie J (wid L J) h840 Cherry

KITRICK'S INSURANCE AGENCY
REAL ESTATE — LOANS — BONDS
2016 Bird St. OROVILLE Tel. 54

Mead Robt atdt Shell Service r Kennedy av
Mead Robt B (Agnes) carrier PO h1149 N Hazel
Mead Wm sta opr Firestone Service Stores
Meakins John W (Nellie) formn Diamond Match Co
Mears John W (Estella) h4720 2d
Mecum Burnice A (Della) slsmn h4041 8th
Mecum Cath (wid Geo) h4315 1st av
Mecum Claude (Sarah L) slsmn h4302 Sacramento av
Mecum Della Mrs tchr Salem Sch r4041 8th
Mecum Eliz I clk r820 Olive
Mecum Harold B tchr r820 Olive
Mecum Lisle (Mattie) clk Nichols Hdw Co h820 Olive
Mecum Preston M slsmn r820 Olive
Mehrmann Howard F (Jean L) bkpr C L Schwein h1029 S Salem
Meier Adolph H (Ethel) formn SNRy h990 S Normal av
Meier Robt N clk r990 S Normal av
Meigs Peveril III (Yvonne) prof State Tchrs Coll h4580 5th av
Meixner Bernard clk r721 Flume
Meixner Margt (wid John) h721 Flume
Meixner Marian Mrs lndywkr Chico Stm Lndy r4237 8th
Meixner Wm M (Marian) creamerywkr Chico Creamery Co h4237 8th
Meline Chas L (Edna M) County Welfare Officer City Hall h4927 6th
Meline Geo C r4927 6th
Meline Harry L (Minnie) slsmn h1444 Magnolia av
Meline Opal L r4927 6th
Meline Steph (Johnson House) r Durham rd
Meline Steph cigars 301 Broadway r Park av
Mello Antonio (Jessie) lab h1506 S Main
Mello Frank lab r1506 S Main
Mello Irene slswm J C Penney Co r1722 Elm
Mello Rose (wid Edw) h1722 Elm
Melvin Anna J Mrs h4520 21st
Melvin Robt G (Ethel) pntr Butte County Road Dept h3628 19th
Meradith Geo R (Mary E) lab h540 The Esplanade
Mercantile Acceptance Corp M N Strauss agt 4612 2d
Meriam Morrison E (Annie L) prof State Tchrs Coll h5103 Rio Chico way
Meriam Theo adv mgr M Oser & Co r5103 Rio Chico way
Merrill Elsie sten Stover & Durham r4730 10th
Merrill Reynold C (Anne) assoc prof State Tchrs Coll h4741 5th
Merrill Wm T lab h4905 11th
Merryman Lillian tchr Oakdale Sch r918 Cedar
Merton Clyde h4833 6th
Mery Lloyd W slsmn r3415 Woodland av
Mery Michl L (Olivia W) h3415 Woodland av

Telephone 13 CHICO SODA WORKS
ERNEST BELLINGER, Prop.
SODA WATERS, MINERAL WATERS, BEVERAGES 13th and Park Av.

Mery Michl L jr mgr Chico Iron Wks r3415 Woodland av
Merydith Clarence S (Mabel R) h1421 Mulberry
Messinger Reuben H (Dean) orchardist h4319 Frances Willard av
Messinger Walter T lab r744 Chestnut
Metcalf Gladys tchr Chico High Sch r4007 4th
Methvin Olive D r4640 Mansion av
METROPOLITAN LIFE INSURANCE CO, C H Dobbins Mgr, 310-12 First National Bank Bldg, 310 Main, Tel 68
Metz Frank (Bessie) lab h4209 6th
Metzger Christian jr (Pearl) mech Miller Watkins Co r rt 2 bx 91
Metzger Jacob E (Blanche E) draymn h1705 Palm av
Metzger Lillian (wid J S) h4007 6th
Metzger Wm H (Tiny) mech Miller Watkins Co h4220 3d av
Mewes Carl F lab Diamond Match Co
Mewes Wm A (Mary E) atdt Shell Service h4123 7th
Meyben Bertha Mrs h4273 2d av
Meyers Edw (Nellie) driver h1575 N Ivy
Meyers Emery L phys 341 Broadway R 201-2 h4016 2d av
Micheletti Jos (Antoinetta) lab h5125 9th
Milani Angelo r1041 Cherry
Milani Paulina (wid Louis) h1041 Cherry
Miles Chas C (Sylvia) h4341 2d av
Miles Corbett A (Edith) reprmn PT&TCo r4224 1st av
Miller Alice J (wid E W) h444 Wall
Miller Anna M clk r4311 Sacramento av
Miller Annie J (wid G B) h1024 Ivy
Miller Arth M (Evelyn R) carp SNRy h3846 5th
Miller Doris (wid C H) h690 The Esplanade
Miller E I prof State Tchrs Coll r4741 1st
Miller Edw A clk Hotel Oaks
Miller Edw E (Jennie) h4131 9th
Miller Floyd clk Park Hotel r rt 2 bx 74
Miller Francis clk r4131 9th
Miller Geo bkpr V G Strain r Arbutus av
Miller Geo truckmn SNRy r Hooker Oak rd
Miller Geo H (Marie) carp h4469 4th av
Miller Gerard clk Bartlett Drug Co r4224 9th
Miller Hal R barber B C VanNice r Centenial av
Miller Harvey h4819 6th
Miller Henry B jan PO h416 Walnut
Miller Henry H lab h4611 16th
Miller Isaac J lab r1020 Hazel
Miller John B (Helen R) lawyer 310 Main R 303 h3824 8th
Miller John H lab r1624 Spruce av
Miller John S mgr Eleanor F Stilson r4541 5th
Miller Kath (wid H B) h1935 S Broadway
Miller Laura M (wid O T) h1706 Hemlock
Miller Leo (Tillie) (South Side Auto Camp) h2200 Park av

FLOYD HANN
CONTRACTOR AND BUILDER
ESTIMATES ON ALL WORK
4240 Sacramento Av. CHICO, CALIF. Phone 1226

Miller Lloyd W mgr Standard Stations r1706 Hemlock
Miller Lois S Mrs h4541 5th
Miller Mildred slswm Montgomery Ward & Co r4311 Sacramento av
Miller Milton slsmn r4469 4th av
Miller Rachel r4819 6th
Miller Reizn L (Mildred) slsmn h4311 Sacramento av
Miller Robt slsmn R E Roberts Co r1706 Hemlock
Miller Robt J (Ada) driver h1020 Hazel
Miller Rose (wid Chas) r690 The Esplanade
Miller Ross lab r4131 9th
Miller Roy (Artie E) br mgr J H Minderman h4410 Frances Willard av
Miller Saml G (Annie) pntr SNRy h4224 9th
Miller Sarah (wid J C) h1624 Spruce av
Miller Susie (wid W J) h4825 2d
Miller Tony (Lucinda) mach Diamond Match Co h1258 S Broadway
Miller Vernon r310 Normal av
Miller Virginia clk r3651 Humboldt av
Miller W Henry (Ann B) orchardist h4928 2d
Miller Walter E (Stella M) lab h346 Hickory
Miller Warren (May) lab h4535 19th
MILLER-WATKINS COMPANY, R S Watkins Mgr, Distributors Dodge Brothers and Plymouth Motor Vehicles and Trucks, 4205 2d cor Flume, Tel 88 (See right top lines and page 15)
Miller-Watkins Co used cars 730 Main
Miller Wm C gdnr h4616 16th
Miller Wm M (Christina) gdnr h3757 15th
Milligan Arth R printer Enterprise Pub Co r4338 19th
Milligan Clarence A (Ida R) (Milligan's Cabinet Shop) h4338 19th
Milligan Clarence A jr mgr Milligan's Brake Shop r4338 19th
Milligan Wm M wtchmn r422 Hickory
MILLIGAN'S BRAKE SHOP, C A Milligan Jr Mgr, Raybestos, Bendix and Lockheed Brake Service, Brake Drums Accurately Refaced, 4419-21 7th, Tel 904
MILLIGAN'S CABINET SHOP (C A Milligan) Cabinet and Job Work, Furniture Repairing, Glass, Window Screens, Store Fixtures and Book Cases, 4325 13th, Tel 110
Mills Aubrey P (Susan) slsmn h1129 Magnolia av
Millsap Lander (Ruth) lab h1427 S Chestnut
Millsap Wm M (Kate) h820 Cedar
Milne Caroline P (wid F J) h4911 7th
Milne Everett L printer Enterprise Pub Co r4911 7th
MILNE JOHN S (Olive K) Commercial and Job Printer, 4316 3d, Tel 960, h4911 7th
Mims John C (Mary) welder 4420 8th h3848 7th
Mims Sydney clk r3848 7th

SHINGLE ROOFS FLAT ROOFS TILE ROOFS
BUSH ROOFING CO.
137 Broadway ROOFING CONTRACTORS Tel. 238

Minderman Apartments (J H Minderman) 4536 3d
Minderman John H (Charlotte) (Minderman Apts) gro 4530 3d and 5004 5th h3916 4th
Minderman Metta M clk r3916 4th
Miskella Irene r4545 Lincoln av
Mitchell Edgar C plmbr r4330 19th
Mitchell Edw (Edris) mech Diamond Match Co h4593 22d
Mitchell Geo W (Cora) h4330 19th
Mitchell John r4737 2d
Mitchell Jos woodsmn r1003 Main
Mitchell Margt J r4928 4th
Mitchell Stanley J (Irma D) servicemn A M Scott & Son h 1170 N Hazel
Mitchell Wm X (Margt T) (Park Garage) h3836 9th
MIYASAKO WHITCH (Eighth and Broadway Market) h800 Broadway
Moak Jas R D (Lucy A) h1920 Palm av
Model Apartments Mrs E R Barker mgr 5106 5th
Model Cyclery (A H Roos) 303 Broadway
Moerke Francis R (Ada M) slsmn h125 Chestnut
Mohr Maida r646 The Esplanade
Moll Arth L (Clara A) electn Diamond Match Co h4447 6th av
Moll Linsley electn r4447 6th av
Moller Wm H (Madeline) ins h3321 7th
Molter Chas L (Lillie J) lab h4917 8th
Molter Percy L lab r4917 8th
Monduncy Jos blksmth hlpr SNRy r Guynn av
Monroe Isaac lab r4107 7th
Montgomery Donovan W (Frances L) slsmn PG&ECo h1130 S Chestnut
MONTGOMERY WARD & CO, A N Winterling Mgr, Department Store, 4301-5 2d cor Wall, Tel 135
Moody Addie Mrs h rear 4832 14th
Moody Blanche Mrs h4170 11th
Moody Harold L h1300 S Salem
Moody Jacob lab h4581 22d
Moody Melba sten r rear 4832 14th
Moody Robt B (Frances L) h3530 7th
Moon Irvin H (Ellen) gas ftr PG&ECo h4118 3d av
Moore Ada B tchr Salem Sch h406 Cedar
Moore Anna Mrs mlnr 334 Broadway r5807 5th
Moore Benj (Gertrude) pumpmn Conery's Pump Shop h1329 Spruce av
Moore Bernard D (Sidna) (Record Press) h3716 6th
Moore Bros (G E Moore) auto reprs 4308-14 4th
Moore Clyde shtmtlwks 4701 9th
Moore Edna (wid L F) (Denver Rooms) h847 Main
Moore Elmer L (Helene) clk h1165 The Esplanade
Moore F Burnham (Ida) carp h1314 Mulberry

W. H. HUSTED
SPEEDOMETERS AUTOMOTIVE ELECTRICIAN AMERICAN-BOSCH MAGNETOS
BATTERIES, DELCO-REMY AND KLAXON
4415 Sixth, Bet. Main and Broadway CHICO, CALIF. Tel. 490

MOORE FRANK M (Edna) (Bicknell & Moore) City Treasurer, h4842 3d, Tel 174
Moore Gail E (Imogene) (Moore Bros) instr State Tchrs Coll h3806 5th
Moore Jesse R slsmn I L Kollenborn r720 Olive
Moore Lyman P (Mary L) car repr SNRy h4230 7th av
Moore Milton G carp r5031 5th
Moore Thos h1640 Hemlock
Moore Thos W (Anna) clk h5807 5th
Moore Thos W jr (Mary J) atdt Shell Service h4807 6th
Moore Walter oiler SNRy h3716 20th
Moorehouse Jessie Mrs r4106 4th
Moran Alama W waiter r4626 9th
Moran Mertha B (wid J T) h4626 9th
Mordoff Nelle photog 336 Broadway R 10 h4020 7th
Morehead Building 336 Broadway
Morehead J Frank pres Peoples Sav & Coml Bank r Morehead Ranch
Morgada Joaquina (wid Julia) h3607 20th
Morgan Alf W formn Diamond Match Co r709 Ivy
Morgan Anna (wid W A) h709 Ivy
Morgan Doris clk r4527 1st av
Morgan Geo C woodsmn r946 Cherry
Morgan Jessie (wid H E) h4830 3d
Morgan Ralph H slsmn Miller Watkins Co r4527 1st av
Morgan Wm E barber E J Bershum r1206 Palm av
Morgan Wilma A opr PT&TCo r709 Ivy
Moritch Steven (Ruth) lab h429 Wall
Moritz Emma J (wid J C W) h422 Hickory
Moron John (Natibida) lab h820 Walnut
Morony Lionel G Rev (Mary) pastor First Baptist Ch h945 S Salem
Morris Chas r1003 Main
Morris Irene opr Diamond Match Co
Morris John rancher h1410 The Esplanade
Morris Mary B Mrs r1033 S Chestnut av
Morris Robt C dentist 304 Broadway h1033 S Chestnut
Morris Theo G (Irene) (Dunn & Morris) h3825 Humboldt av
Morris Wm C (Carol) h4261 7th av
Morrison Brigid T (wid Jas) r133 Main
Morrison Gladys r937 Orient
Morrison Ira R (Maude M) acct h532 Salem
Morrison Isabelle clk r937 Orient
Morrison Lena (wid John) h1340 Mulberry
Morrison Margt A r532 Salem
Morrison Silvius J apiarist r1340 Mulberry
Morrison Thos S (Flora) carp h937 Orient
Morrissey Thos F r4470 3d av
Morrow Bernard J lab Diamond Match Co
Morrow Syril lab Diamond Matvh Co

AISTHORPE LUMBER CO.
Successors to GRISWOLD LUMBER CO.
Manufacturers and Dealers in Lumber
948 S. BROADWAY TEL. 130 RES. TEL. 775-J CHICO, CALIF.

MORSE GEORGE P, Postmaster, h217 Flume, Tel 648-J
Morton Austin E (Ida J) h4925 2d
Morton Cecelia E r4925 2d
Morton Chas V (Marie) lab h5806 5th
Morton Gwen Mrs r3350 7th
Morton Margt M (wid J A) r5806 5th
Mosely Dorothy waiter r617 Chestnut
Mott Floyd O (Naomi) mgr Safeway Stores Inv h4472 7th av
Moulton Dan H (Flora) phys 341 Broadway R 200 h4665 Mansion av
Moulton Virginia r4665 Mansion av
Moural Chas lab r1922 S Normal av
Moural Geo lab r1922 S Normal av
Moural Jas (Eleanore) glazier h1922 S Normal av
Moyer Ernest D (Letitia) h1420 N Hazel
Moyers Chas L (Florence) h1154 N Ivy
Mugler Philip r5027 4th
Mulkey Bertine L sten Butte Tractor & Equip Co r3500 7th
Mulkey Lloyd H gro 1710 Park av r Hooker Oak rd
Mulkey Luke (Lena) gro 851 Main h3500 7th
Mulkey Page E (Louise T) gro 3704 18th h4149 11th
Mulkey Ross clk L H Mulkey r3500 7th
Mullen Andw lab h1207 Arcadian av
Mullen Ethel clk r1505 Oleander av
Mullen John J lbrmn r1207 Arcadian av
Mullen John M (Allie) h1505 Oleander av
Mullen Ralph pntr r1505 Oleander av
Mullinix Jason r5106 5th
Municipal Building (City Hall) 435 Main
Munjar Earl V (Mabel I) plstr h3747 15th
Munjar Ray (Florence) roofer h3721 15th
Munsee Jos (Marion) lab h5829 5th
Munson Thos J r1316 Hemlock
Murdock Edw lab r1003 Main
Murdock Wm S (Florence) driver Quality Milk Co h1039 S Salem
Murphy J Ray (Marie) waiter Max's Cafe h4345 14th
Murphy John J lab r946 Cherry
Murphy John P (Kate G) h529 Normal av
Murphy Maurice P (Ellen) clk J H Minderman h4016 5th
Murphy Ray H (Mary) stock clk SNRy h3906 7th
Murphy Raymond F (Helen) slsmn h3039 Woodland av
Murphy Thelma Mrs h1825 S Salem
Murphy Wm R (Cora M) h4927 9th
Murray Chas r1206 The Esplanade
Murray Chas W mach h1844 Locust
Murray Crit C mach Diamond Match Co r1844 Locust
Murray Kath C Mrs slswm h4627 5th
Murray Wm V clk Bird Elec Co r4342 Sacramento av
Murrell Chas S (Eva) slsmn h1425 S Broadway

FIRE AUTOMOBILE CASUALTY LIFE
J. HARDY THOMASSON
INSURANCE
115 BROADWAY CHICO TEL. 83

Murry Frank (Ada) troublemn PG&ECo h3843 15th
Musselman Curtis H (Eva) h4305 8th
Musselman Dale P del slsmn Chico Ice & Cold Stge Co r4345 1st av
Musselman Gene C slsmn J C Penney Co h4345 1st av
Musselman Merritt (Florence) roofer h4103 9th av
Musselman Warren O bkpr r4345 1st av
Myers Emma (wid Wm) r817 Ivy
Myers Louis H (Ruby) carp h rear 1427 S Normal av
Myers Minnie T (wid R F) h4015 4th
Myers Wm H (Adelia) slsmn Butte Tractor & Equip Co h817 Ivy
Mylonas Chris (Yvonne) restr 247 Main h130 Cedar
Mylonas Ella waiter r130 Cedar
Nagarhisa Y gdnr h710 Walnut
Naify Fred mgr National and Senator Theatres and mgr Senator Candy Shoppe r517 Main
Naify Lee asst mgr Senator Theatre r517 Main
Nakano Kenichi (Capital Fruit Market) h4413 2d
Nash Wm F (Alice E) roofer h4206 16th
National Cash Register Co P C Black sls agt 115 Broadway
NATIONAL DOLLAR STORE, Norman Chew Mgr, 223 Broadway, Tel 1429
National Theatre Fred Naify mgr 4534 2d
Nau Frank M (Crystal M) h3705 5th
Nau Kath Mrs tchr Central Sch r Nord av
Navaraz Patk lab r717 Cedar
Navaro Canuto lab r5430 5th
Nave Omanda S (wid W S) r4944 2d
Naylor Orlando H blksmth R O Tabler r Paradise
Neal Lawrence L (Vealerie) excavating contr h374 S Eastwood av
Neckstad Peter lab Diamond Match Co h1649 S Salem
Needom Clarence J lab r1434 S Normal av
Needom Frank J (Mary) millwkr h1434 S Normal av
Needom LeRoy r1434 S Normal av
Neher Ira lab r5030 3d
Neher Lucy E (wid M J) h5030 3d
Neighbors of Woodcraft W O W 244 Broadway
Neis Frank A (Georgia L) h5447 9th
Nelson Bessie Mrs h1056 S Salem
Nelson Betty M sten Metro Life Ins Co r rt 2
Nelson Burney r4322 4th
Nelson Cath clk r1056 S Salem
Nelson Chas C (Mandy E) formn PG&ECo h324 Walnut
Nelson Eulie lab Diamond Match Co
Nelson Fred W (Beatrice) h4425 20th
Nelson Geo C (Maybelle) slsmn h4035 7th
Nelson Gilman P (Anna B) h639 Olive
Nelson Henry (Evaline) h4343 17th

OUR THREE SPECIALTIES: ACCURACY—PURE DRUGS—COURTEOUS SERVICE
DRUGS THE LEE PHARMACY REXALL STORE
A. S. JONES, Prop.
BROADWAY AT 3d, ODD FELLOWS BLDG. Phone 10 CHICO

Nelson Luella J sten r4706 Sacramento av
Nelson Rudolph B (Emma J) slsmn h4706 Sacramento av
Nelson Vivien mach r1056 S Salem
Nesbit Thos J h4105 6th
NEUBARTH AUGUST L, Insurance, 4440 2d, Tel 48, h330 Wall, Tel 369-W
Neubarth Dan clk SNRy r Mulberry
Neubarth Edwin A (Rose C) rancher r330 Wall
Neubarth John G (Kath) slsmn h2083 Mulberry
Neubarth W Wesley rancher r330 Wall
Neves Manuel (Louisa) lab h5443 3d
Neville Claire clk r1189 S Broadway
Neville Ellen M Mrs h1189 S Broadway
Nevin Edwin G (Addie O) h4627 5th
Nevis Jas lab r1310 S Ivy
Nevis Mary (wid Jos) opr Diamond Match Co h1310 S Ivy
Newcomb Danl carp r1605 Laburnum av
Newell Chas I (Vona) trucking 220 Oak
Newell Herbt F driver r244 Oak
Newell Wm J (Lucy E) driver h308 Walnut
Newhart Nora clk r617 Main
Newhart Woodrow r617 Main
Newman Cecil E (Ada M) driver Consumers Fuel & Stge Co
Newport Jesse M driver h4904 9th
Newport Raymond W r4904 9th
Newton Ivan M (Corenth E) clk Walker's Billiard Parlor h220 Walnut
Newton Leslie E (Mildred) Justice of the Peace City Hall h 4118 5th
Nichol Cecil E (Ruby F) lab Diamond Match Co h5044 2d
Nichol Jas E lab r5044 2d
Nichols Addie L (wid Arth) h4539 4th
NICHOLS HARDWARE CO THE, Harry E Nichols Mgr, 406 Broadway, Tels 6 and 7
Nichols Harry E (Jessie) mgr Nichols Hardware Co h238 Normal av
Nichols Harry E jr clk Nichols Hardware Co r238 Normal av
Nichols May C r4539 4th
Nicolson Robt M farmer h1450 Spruce av
Niedhammer Edw (Mary M) h1275 S Chestnut
Nieland Howard R (Doris) auto mech h1743 Park av
Nielson Niel E (Ruth) h608 The Esplanade
Nienaber Louisa r432 Cedar
Nienaber Theo H (Laura) lab h432 Cedar
Nikirk Irena D (wid G J) h1020 S Broadway
Nilon John T clk Travelers Hotel r4522 4th
Nixon A Burges (Cary L) clk PG&ECo h3426 7th
Noble Antoinette H Mrs h4218 3d
Noonan Building 304 Broadway
Noordhoff Chas lab Diamond Match Co

Dodge Brothers and Plymouth Motor Cars
MILLER-WATKINS CO.
Second Cor. Flume CHICO Tel. 88

Nopel Agnes B (wid J H) h1230 The Esplanade
Nopel John H r1230 The Esplanade
Nord Avenue School Sacramento av cor Nord
Nordgren John (Ida) carp SNRy h967 Orient
Nordstrom H B r844 Main
Nordyke Earl (Mattie) clk h1570 N Ivy
Normal Apartments Mrs J C Broyles mgr 4843 2d
Norman Jas W shoe shiner 324 Main r626 do
Norris Bessie (wid W P) r342 Ivy
Norris Flora E acct PG&ECo h303 Hickory
Norris Flora E (wid J W) r303 Hickory
Norris Kate S (wid Edw F) h1329 S Main
North Fannie Mrs h4730 4th av
North Star Lodge K P (colored) 4423 1st
Northern Electric Hotel (Lillie A Wenig) 1905 Park av
NORTHERN STAR MILLS, R A Harelson Genl Mgr, Flour, Feed, Grain Bags and Twine, Office and Mill 4725 16th cor Chestnut, Tel 181 (See left top lines and page 18)
Northrup Russell (Vera) driver h1339 The Esplanade
Norton Lena (wid Geo H) h1238 S Ivy
Noslip Trebor E (Anna E) tel opr h602 Olive
Notley Clark (Etta) auto trmr 4421 3d h3737 7th
Notley Gordon auto trmr Clark Notley r Salem
Notley Ronald mech r3737 7th
Notre Dame School 4835 4th
Nott Myron G (Helen G) lab h4349 20th
Nottleman Frances U (wid F J) h541 Normal av
Nugent Ellen S (wid John) h5427 9th
Null Nadene sten r820 Olive
Nuner Glover jr (White Elephant) r Lindo av
Nuner Pollard W (White Elephant) r426 Broadway
O K Fish & Poultry Market (K Eejima) 117-19 Main
Oais Fern E Mrs r1175 N Hazel
Oakdale Drug Co (H C Cox) 1600 Park av
Oakdale School S Broadway cor 11th
Oaks Garage (M N Strauss) 4612 2d
OAKS HOTEL (Egbert A McIntosh) 4615 2d cor Salem, Tel 800 (See left top lines and page 19)
Oaks Ruby A office sec Jos Chiapella r Durham
Obenour Martha (wid J W) h4561 22d
Oberweis Peter (Anna) mgr Sun Ray Apts h3706 5th
O'Brien Bryant (Ada) driver h327 Normal av
O'Brien Florence J (Marie G) pres Enterprise Publishing Co
O'Brien Jas H mach opr h5640 4th
O'Brien Kenneth J sta opr Ray O'Brien r5640 4th
O'Brien Philip clk Boblet Mfg Co
O'Brien Ray (Mildred) gas sta 600 Broadway r Manzanita
Ochs Columbus C (Eliz) barber 208 Main h1132 N Hazel
Ochs Geo H slsmn r1132 N Hazel
Ock Chong restr 123 Main

NORTHERN STAR MILLS
R. A. HARELSON, General Manager
Flour — Feed — Grain — Bags — Twine
16th AND CHESTNUT CHICO, CALIF. TEL. 181

O'Connor Vincent J (Mary E) mgr Gold Bond Baking Co h 5026 5th
Odd Fellows Hall 244 Broadway
Odegaarde Edw A (Julia) lab Diamond Match Co h1630 S Broadway
Odegraarde Jos E slsmn r1630 S Broadway
Odell Ethel sten r4548 14th
Odneal Chas O lab h3704½ 18th
Odneal Jesse A lab r3704½ 18th
Odom E Whitfield (Mabel) clk Barth's Sporting Gds House h1701 Magnolia av
Ogden Wm T (Agnes E) bldg contr 4207 4th av
Ogle H B scout exec Boy Scouts of Am r4842 5th
O'Hare Henry pntr r429 Wall
Ohmura Harvey clk Home Grown Veg Market r232 Wall
Ohmura S (Satsuyo) (Home Grown Veg Market) h232 Wall
Oldemeyer Michl H (Ada) gas sta 4649 2d h343 Normal av
OLDSMOBILE AND CHEVROLET SALES AND SERVICE (R J Crow) 605 Broadway, Tel 905
Oliphant Irene (wid O F) h1202 Palm av
Oliver Cassius A (Mary A) phys 4535 3d
Oliver Styles (Luella C) confr 4436 2d h3918 5th
Oliver Thos F (Marie) h112 Chestnut
Olker Louis C (Antonia) tchr Chico High Sch r837 Wall
OLKER LOUIS P (Ida B) (Chico Steam Laundry) h837 Wall, Tel 254
Olmstead Nathaniel A (Georgia) lab h1919 Park av
Olson Alf W agt Metro Life Ins Co r Oroville
Olson Marcus (Clara) farmer h1838 S Normal av
O'Neil Cecil clk Kilpatric & Son
O'Neil Eliz (wid J J) h4604 Frances Willard av
O'Neil Grace tchr r4604 Frances Willard av
O'Neill Walter J (Edith) clk Hyman Rosenbloom h1034 S Chestnut
Ono Koshiro (San) genl mdse 4242 3d
ORANGE CRUSH, Chico Soda Works Distributors, 4305 13th cor Park Av, Tel 13
Orberg F G yd formn Diamond Match Co
Orendorff Vivian B (Gertrude S) notions 526 Broadway h1120 Laburnum av
Orendorff Vivian W (Clara G) rancher h4324 Sacramento av
Oriental Bazaar (Quong Tai Lung Co) oriental gds 134 Broadway
Orput Belle (wid R C) h1804 Oleander av
Orr C A cash Ry Exp Agcy Inc r4618 7th
Orrell John B (Gertrude K) mgr Calif State Auto Assn h4040 3d av
Orrell Tamar J (wid W E) h4841 6th
Orrick Raymond asst C C Creech r405 Wall
Orrick Vincent lab Diamond Match Co r405 Wall

GAGE Ford CHICO
SECOND AND WALL ST. TEL. 26

OSBORN LESTER B (Harriet C) Restaurant 202 Normal Av and Sec Chico Chamber of Commerce, h4520 Frances Willard Av
Osborn Lola L instr State Tchrs Coll r630 The Esplanade
Osborne Elsie Mrs h430 Wall
OSER M & CO (W L Oser and Aimee A Ward) Dry Goods, 240-244 Main, Tel 66
Oser Wm L (Florence) (M Oser & Co) h650 The Esplanade
Ossenbriggen Harry r1602 Laburnum av
Ossenbriggen Mathias (Amanda) h1602 Laburnum av
Ostrander Naoma (wid W H) r1138 S Chestnut
Ostroski Building 4418 2d
Ott Eva M (wid Jos) h4816 6th
Ott Jacob H trapper r4816 6th
Ott Robt S r4816 6th
Owen Ermine Mrs r1039 S Salem
Owen Wilfard W (Inez C) slsmn D W Bidwell r 11th and Holly
Owens Sterling (Tinnie) shoe shiner 4426 3d h740 Ivy
Owens Tinnie Mrs beauty shop 740 Ivy
Owings Irene Mrs tchr Central Sch r Durham
Owlett Harry T (Ida M) (Chico Mattress Factory) h3737 Humboldt av
PABCO SHINGLES, Bush Roofing Co, Authorized Factory Applications, 137 Broadway, Tel 238
Pacheco Annie (wid Manuel) h4530 21st
Pacheco Edw (Mildred) cook Max's Cafe h1261 Spruce av
Pacheco John D (Charity) linemn h943 S Normal av
Pacheco Mildred sten H L Voorhies r943 S Normal av
PACIFIC GAS & ELECTRIC CO, J H Fagg Division Mgr, 301 Main, Tel 877
Pacific Greyhound Lines Inc O D Taber agt 335 Main
PACIFIC MUTUAL LIFE INSURANCE CO, Geo R Gallatin Agt, 318 Walnut, P O Box 476, Tel 1121
PACIFIC TELEPHONE & TELEGRAPH CO, A H McCambridge Dist Mgr, K K Golson Dist Credit Mgr, W T Dalby Dist Slsmgr, 4539 5th, Tel 85
Page Herbt V (Vera E) ins agt h4104 5th
Paine Ray r310 Normal av
Paine Raymond L clk Calif State Auto Assn r511 Main
Pal-Freeman Harold clk r312 Orient
Pal-Freeman Wm E (Margt) slsmn h312 Orient
Palmer Arta Mrs clk Betty Lane Shops r4444 Sacramento av
Palmer Austin slsmn r4444 Sacramento av
Palmer Charlott clk r4457 6th av
Palmer Edw (Gladys) h4357 18th
Palmer Kenneth lab Diamond Match Co
Palmer Marion A (Grace) mech h4457 6th av
Palmer Orval lab Diamond Match Co
Palmer Willis whsmn A Levy & J Zentner Co

JOHN L. JAMES
REAL ESTATE
INSURANCE
2089 Bird Street OROVILLE Tel. 168

Palmiter Asel J (Minnie A) carp h1042 Alder
Panama Cafe (King Wong Geo Lee) restr 4431 2d
PARK AVENUE SUPER SERVICE STATION AND GARAGE (Wm L Watt) Gasoline and Oil, Auto Repairing and Brake Testing, Tire Repairing and Greasing, 1405 Park Av cor 14th, Tel 1516
Park Express (J O Cummins) 340 Main
Park Flower Shop (Mrs R L Bradt) 4436 4th
Park Garage (W X Mitchell) 4428-32 4th
Park Hotel (H H and F M Walker) 340 Main
Park Pharmacy (Grant Burkert) 336 Main
PARK SERVICE STATION (O D Taber, Lee Richardson) Gas, Oil, Tires, Accessories, Sporting Goods, Tire Repairing, 339 Main ne cor 4th, Tel 194
Park Taxi (Thos Vinyard) 340 Main
Parker Frank R pres Bd of Education r Keefer la
Parker Fred L (Margie E) (Parker Hardware Store) h4125 1st av
PARKER HARDWARE STORE (Fred L Parker) General Hardware, Guns, Ammunition, Plumbing, Sporting Goods, Refrigeration, Electrical Appliances, Paints, Oils, Etc, 4425 3d, Tel 195
Parker John P lab r1345 Palm av
Parker Mary Mrs h3437 Humboldt av
Parker Otto driver Puritz Oil Co
Parker Ruth tchr Chico High Sch h327 Normal av
Parker Ruth H supvr State Tchrs Coll r405 Cypress
Parker Thos J (Mary) h1345 Palm av
Parks Geo M lab Diamond Match Co
Parris Elton F (Irene) driver h918 S Chestnut
Parrish Elaine clk r1625 Oleander av
Parrish Ernest L (Ann E) lab Calif Highway Comn h1625 Oleander av
Parrish Martha E (wid Augustine) h4929 8th
Parsons Blanche Mrs sten Bond & Price r1330 S Broadway
Parsons Holt slsmn r1330 S Broadway
Parsons Roy U (Blanche) h1330 S Broadway
Partridge Darlys h334 Chestnut
Partridge Frank (Laura) h5024 1st
Pastime Club (Huff & Eustace) 324 Broadway
Patocka Adolph (Maude) mach Diamond Match Co h4050 1st av
Patocka Albin (Mabel) mach Diamond Match Co h1514 S Salem
Patocka Chas (Florence) mach Diamond Match Co h4527 17th
Patocka Jos (Augusta) mach Diamond Match Co h3539 8th
Patterson Estelle A (wid Thos) h4231 12th
Paullin Mary (wid Floyd) h3715 18th
Paulson Gail B Mrs prof State Tchrs Coll r1361 Palm av
Paulson Paul A (Gail B) tchr Chico High Sch h1361 Palm av

CHICO STEAM LAUNDRY
L. P. OLKER, Proprietor
First-class work. Prompt delivery. We aim to please. If our work pleases, tell others. If it doesn't, tell us. The prices and quality of our Wet Wash and Rough Dry for families will please you. Try it.
NINTH AND FLUME STS. TELEPHONE 183 CHICO, CALIFORNIA

Payne Anna G clk r1012 Sycamore
Payne Carl V hosemn CFD r1012 Sycamore
Payne Claude T lab r1012 Sycamore
Payne Emma G (wid John T) h1012 Sycamore
Payne M Grace waiter Max's Cafe r4431 3d av
Payne J Howard (M Grace) cook Max's Cafe h4431 3d av
Peacher Elmer W (Clary) 2d hd gds Nord av cor 1st r rt 2 bx 300b
Pearl Alice M cash J C Penney Co r1609 The Esplanade
Pearl Delia A (wid O C) h1609 The Esplanade
Pearl Helen clk r4220 Humboldt av
Pearl Jess H (Olive H) eng h4220 Humboldt av
Pearson Earl M lab r1057 Hazel
Pearson Roy L (Grace) miller Northern Star Mills h1057 Hazel
Peart Luke L (Rosanna) clk Diamond Match Co h4221 Sacramento av
Pechart Cath A (wid Jos) h4906 7th
Pechart Hazelle R waiter Mrs Anna Smarda r4906 7th
Peck Geo W (Emma) driver h5439 1st
Peck Jas A (Clara M) gas sta 4847 5th h1532 S Broadway
Peerless Ice Cream Co M E Dearborn mgr 4521 7th
Pegden Donna clk Natl Dollar Stores r854 Flume
Pegden Wm (Josephine) lab City Street Dept h854 Flume
Peirce Clara Mrs r4454 Sacramento av
Pendleton Carl A auto repr 745 Broadway r Keefer rd
Penick Myrta V Mrs h1745 S Normal av
Penner Edwin W slsmn Montgomery Ward & Co r1460 N Ivy
Penner Henry M (Anna) (Penner & Bennett) h1460 N Ivy
Penner & Bennett (H M Penner J R Bennett) fur 804 Broadway
Penney J C Co E R Bebins mgr dept store 135 Main
Pentico Clarence lab r1238 Arcadian av
Pentico Leone sten r1238 Arcadian av
Pentico Orville (Belle) lab h1238 Arcadian av
Peoples Benj L (Carrie W) h4741 4th
Peoples Lorraine clk r1629 S Broadway
Peoples Maude E nurse P L Hamilton r4741 4th
Peoples Robt L h1629 S Broadway
Peoples Savings & Commercial Bank J F Morehead pres J A Bennett and Lee Richardson v-pres A H Sanborn cash 348 Broadway
Percy Mary sten r1119 The Esplanade
Percy Richd G (Mary) mining h1119 The Esplanade
Pervy Richd G jr r1119 The Esplanade
Perkins Fred E r1237 Citrus av
Perkiss Jas D (Mabel F) plmbr h1037 S Normal av
Perry Jas W agt Metro Life Ins Co r Gridley
Perry Lester D (Lora E) mech h3920 8th
Perry Lester LeR lab r5342 4th

A. W. IRWIN
INSURANCE AGENCY
Monthly Life Income and
ANNUITIES
ALL FORMS OF GOOD
INSURANCE
LIFE, FIRE, CASUALTY,
AUTOMOBILE, BONDS
1962 Bird St. Oroville TEL. 42

Perry Mabel V (wid Jas) h5342 4th
Perry Myrtle M Mrs h5044 4th
Perry Oliver A lab r5342 4th
Petee Rolland O (Meredith) mot pict opr h4641 8th
Peter Claudia L Mrs h1263 The Esplanade
Peter Clyde slsmn r1263 The Esplanade
Peters Eaton r4340 Frances Willard av
Peters Elmer B (Rose E) roofer h4827 6th
Peters Ida (wid Jas) h620 Ivy
Peters J Grover clk r620 Ivy
Peters Jerome D (Georgia D) lawyer 304 Broadway h4340 Frances Willard av
Peters Walter G auto mech r620 Ivy
Petersen F G & Son (F G and G F) (Lindo Nursery) Cemetery la
Petersen Fredk G (Katie) (F G Petersen & Son) h Lindo av
Petersen Geo F (June) (F G Petersen & Son) h4611 Legion av
Petersen Georgia A (wid H I) h244 Walnut
Petersen June Mrs tchr Chico High Sch r4611 Legion av
Petersen Roy V nurserymn F G Petersen & Son r244 Walnut
Petersen Walter J formn Butte County Road Dept h1233 Laburnum av
Peterson Alf N (Dorothy M) asst Bicknell & Moore h4635 3d
Peterson C Oscar (Rosella) carrier PO h4528 5th av
Peterson Dorothy M Mrs embalmer Bicknell & Moore r4635 3d
Peterson Edwin F (Vivian) rancher h3632 19th
Peterson Fred S slsmn h3721 5th
Peterson Harry A (Erma) carrier PO h3135 Woodland av
Peterson Lois D r4635 3d
Peterson Lyle C lab r63 Mill
Peterson Miriam M r1635 3d
Peterson Oscar lab Diamond Match Co
Peterson Rose M (wid Gustav) h5442 6th
Peterson Sidney N (Edna) carp h63 Mill
Petterson Clarence M (Irma) auto mech M H Wood h3544 Humboldt av
Pettit Geo (Mary) inspr SNRy h3825 19th
Petty Caroline L (wid G P) h1823 Oleander av
Petty Chas A driver r1823 Oleander av
Petty Geo W (Nellie) (French American Lndry) h3716 8th
Petty Glenn G (Eleanor) driver h1648 S Salem
Pfeffer Walter mill formn Diamond Match Co
Pfeiffer Fred M (Viola) whol nuts 4330 11th av h4472 1st av
Pfersch Clarence L (Juliet W) dept mgr Diamond Match Co h3735 9th
Phelan Frank J (Mabel) lab h3835 19th
Phillips Benj S rancher h1715 Palm av
Phillips Darrel r1221 Spruce av
Phillips Frances H Mrs h1622 Spruce av

JOSLYN'S ELECTRICAL STORE
General Electric Refrigerators
Appliances — Supplies — Wiring — Radio
1355 MEYERS TEL. 101 OROVILLE

Phillips Frank F asst mgr F W Woolworth Co r4622 1st
Phillips Jas H clk LaGrand Hotel
Phillips Leon W (Edna V) mech Diamond Match Co h1221 Spruce av
Phillips Lillian clk r608 The Esplanade
Phillips Orel r1221 Spruce av
Phillips Ralph A (Dolly N) gunsmth h4904 8th
Phillips W A mach Chico Iron Wks
Picanco Alf millwright Diamond Match Co
Picanco Henry (Viola) r1731 S Broadway
Picanco Mary Mrs h1731 S Broadway
Picchi Rita lndywkr French Am Lndy
Pickelman Clarence A (Gertrude) pastor Lutheran Redeemer Ch h4328 2d av
Pickler John W (Margt J) h1407 Laburnum av
Pierce Donald C slsmn r4549 11th
Pierce Edw J (Ruth E) rancher h1704 Palm av
Pierce Ray V (Nina) h3816 5th
Pike Arth (Eliz A) carp h1530 S Salem
Pillsbury Harriett r645 The Esplanade
Pillsbury Harris Rev (Helen) pastor Bidwell Memorial Presbyterian Ch h645 The Esplanade
Pillsbury Jane tchr r1199 Citrus av
Pillsbury M Paul (Alpha D) ins agt 1199 Citrus av
Pillsbury M Paul jr lab r1199 Citrus av
Pillsbury Philip C orchardist r1199 Citrus av
Pillsbury Walter H (Hattie) slsmgr W H Pillsbury h3807 5th
Pillsbury Wm B tchr r1199 Citrus av
Pillsbury Wm G (Grace) ins agt 133 Broadway r3915 6th
Pillsbury Wm H (Helen) autos 701 Broadway h1307 The Esplanade
Piltz Frank D (Jeannette) br mgr Shell Serv Inc h1641 S Broadway
Piltz Hilda C (wid Gottlieb) r1641 S Broadway
Piltz Jeannette Mrs slswm T J Kelly Co r1641 Broadway
Pinckney Orwin S pntr h1049 S Ivy
Pingrey Albt D (Marjorie) brkmn h4556 2d av
Pingrey Alice clk r2025 Oleander av
Pingrey Frank H (Mary) lab Diamond Match Co h2025 Oleander av
Pingrey Margt slswm r4556 2d av
Pires John (Jessie) lab h4422 21st
Pittenger Alethia tchr r1326 S Normal av
Pittenger Ellen clk r1326 S Normal av
Pittenger Everett J printer Enterprise Pub Co r1326 S Normal av
Pittenger Minnie O Mrs h1326 S Normal av
Platt Cora H Mrs r630 Hazel
Platt Harold (Rosemary) photog 127 Broadway h630 Hazel
Plimpton Allen V mapper PG&ECo r1130 S Chestnut

FAMOUS FOR ITS GOOD MEALS
IT'S THE BEST YET COSTS NO MORE
HOTEL OAKS
NEW COFFEE SHOP
2d Cor. Salem
CHICO
Tel. 800

PLUMMER JAY C (Nora) The Pump Man, Pumps and Pump Service, Overhead and Underground Irrigation, Systems for Lawn, Garden and Field, 1111 Hazel, Tel 1461
PLYMOUTH MOTOR CARS, Miller-Watkins Company Distributors, 4205 2d cor Flume, Tel 88
Poage Alice P r4935 5th
Pocahontas Degree No 153 I O of R M 4423 1st
Poeschel Frank (Mary) lab h4540 Frances Willard av
Poeschel Frank (Mary) car repr SNRy h1739 Laurel
Poeschel Jos E asst cash Bank of America r4540 Frances Willard av
Poetcher Geo lab Diamond Match Co
Poitras Frank lab Diamond Match Co
Polk Martin jr (Margt) civ eng h3736 7th
POLK MARTIN C (Frances) Civil Engineer and City Engineer, 215 Waterland-Breslauer Bldg, 341 Broadway, Tel 348-J, h3720 7th, Tel 1099
POLK R L & CO OF CALIFORNIA, Publishers Chico-Oroville-Gridley Directory, 604 Mission, San Francisco, Tel Garfield 5431
Polk Sarah J sten r3711 7th
Polk Thos H (Lucia) lab h3711 7th
Polk Wm carp h3711 18th
Polk Winona tchr Nord Av Sch r3720 7th
Pollak Morris (Fern) junk 3545 Humboldt av h3849 Eastwood av
Pollard Enoch (Saline) lab h4902 Sacramento av
Ponciano Henry (Emma) driver h2061 Oleander av
Poole David F usher Senator Theatre r1505 S Normal av
Poole Sarah E (wid F E) h1505 S Normal av
Poore Fred D lab Diamond Match Co
Poore H E lab Diamond Match Co
Popovich Mark (Annie) lab Diamond Match So h4239 Humboldt av
Porter Foster M (Mamie) v-pres Sears-Porter Realty Co h 4605 Lincoln av
Porter John I (Clara) lab h1115 Nelson
Posey Dorothy sten r1165 Magnolia av
Posey Ethel Mrs h1165 Magnolia av
Post John L (Blanche E) h4129 4th
POST OFFICE, G P Morse Postmaster, A N Scott Asst Postmaster, F B Johnston Supt of Mails, 4445 5th cor Broadway, Tel 959-J, Station 2, 1200 Park Av
Postal Telegraph Cable Co R W Tatum mgr 4615 2d
Potter Alberta V assoc prof State Tchrs Coll h4843 2d
Powers Annie (wid Peter) h4209 7th
Powers Keith r420 Hazel
Powers Warfield r420 Hazel
Powning Thos A (Josephine) wood ctr h1288 N Ivy
Pratt Creed L pntr r4409 20th

KITRICK'S INSURANCE AGENCY
REAL ESTATE — LOANS — BONDS
2016 Bird St.
OROVILLE
Tel. 54

Pratt Leo G (Evelyn) pntr h4409 20th
Pregge Jennie (wid J G) r844 Broadway
Presleuer Doris Mrs r4420 Frances Willard av
Preston Vira opr PT&TCo
Pretious Altree V sten r4234 5th av
Pretious Chas G (Edith) slsmn h4234 5th av
Pretious Walter B bkpr White Sewing Mach Co r4234 5th av
Pribe Wm J (Lillian) carp h1196 N Ivy
Price Clarence L (Rae) ins 133 Broadway h1216 Spruce av
Price Fannie M (wid Chas) h4607 9th
Price Genevieve clk r4126 15th
Price Geo slsmn r4537 5th
Price Geo M (Thirza E) (Price's Furn Store) h4228 4th
Price Gordon slsmn Wilson Tobacco Co
Price Grace G (wid Carl) h4126 15th
Price Grayson (Helen) (Bond & Price) h4105 4th
Price Lester slsmn r4303 1st av
Price Mark A mech Butte County Road Dept r4126 15th
Price Orville J (Kath) piano tuner 4303 1st av
PRICE'S FURNITURE STORE (Geo M Price) Complete Home Furnishers, 211 Main, Tel 78
Priddy Chas R (Ruby E) lab Diamond Match Co h4127 12th
Priddy Goldie Mrs opr Diamond Match Co r1432 Mulberry
Priddy Olin L (Goldie) driver h1432 Mulberry
Priddy Roy (Louise) lab Diamond Match Co h1224 S Chestnut
Pride of Butte Lodge No 69 K of P 4504 6th
Priel Jos H (Ethyl M) (Consumers Fuel & Storage Co) h124 Normal av
Priel Mansfield J (Helen E) (Consumers Fuel & Storage Co) h124 Normal av
Priesing Agnes E sec Roth & Gay r rt 2 bx 266
Primitelli Jos lab r4144 7th
Prince Jos W (Maybelle) h4734 4th
Prince Wm W (Christina) soft drinks 237 Broadway h228 Ivy
Prinster May E Mrs h4123 6th
Prior Leonard r4235 6th av
Prior Richd (Charee) tree sprayer h4235 6th av
Pritchard Edw G (Effie L) h4230 9th av
Proctor Dorothy L r640 Salem
Provst Chas A (Ann) rancher h1204 S Chestnut
Ptomey Rosalie clk r1626 S Main
Ptomey Wm H (Nyla) h1626 S Main
PUBLIC LIBRARY, Laura A Sawyers Librarian, 4550 2d cor Salem, Tel 528-J
Puckett Arth locksmth 114 Main
Puderbaugh Mary K Mrs h4220 8th
Pugh Ralph W (Letta M) (Pugh & Stephens) h734 Flume
Pugh & Stephens (R W Pugh L H Stephens) garage 624 Broadway

Telephone
13
CHICO SODA WORKS
ERNEST BELLINGER, Prop.
SODA WATERS, MINERAL WATERS, BEVERAGES
13th and
Park Av.

Pulley Mary G (wid M B) h1408 Oleander av
Pullins Jas V (Ruth K) bicycles 919 Main h1455 S Normal av
Pullins Laura Mrs h589 Boucher av
Purdy W Edw (Eliz) stockmn h4401 19th
Purity Stores Hugo Kronholm mgr gro 214 Broadway
Puritz Barnett (Tillie) (Puritz Oil Co) h4041 5th
Puritz Jos slsmn r4041 5th
PURITZ OIL COMPANY (Barnett Puritz) Gasoline, Oil, Tires, Tubes and Complete Greasing Service, Distributors Macmillan Products, Wholesale and Retail, 902 Oroville Av, Tel 896
Puritz Saml clk r4041 5th
Putney Almeda (wid F D) h1439 Laburnum av
Putney Lillian clk r1439 Laburnum av
Pyke Clarence r4833 6th
Quality Bakery (Walter Burkhart) 322 Broadway
QUALITY MILK CO (C N Larson, L E Vincent) Milk, Cream, Butter, Buttermilk, Wholesale and Retail, 5038 5th, Tel 1265 (See front cover and page 18)
Quiggle Albt J (Anne) auto wrecker 1646 Park av h625 Wall
Quigley Pauline tchr r1123 S Normal av
Quigley Rose A (wid S R) h1122 S Normal av
Quilter Francis J (May) billiards 315 Broadway r Pleasant Valley
Quiring Jock W emp Chico Record r Rose av PO bx 386
Quistini John (Mary) gro 928 Oroville av h831 Flume
Quong On oriental gds 714 Cherry
Quong Tai Lung Co (Oriental Bazaar) Ed Lew mgr 134 Broadway
Rabo Alf (Dellia) (Italia Apts) h5047 10th
Raby Ulrick A (Grace) 2d hd furn 1004 Main h535 Orient
Railway Express Agency Inc C F Asher agt 4330 1st
Rains Evelyn r542 Broadway
Rains Frank W (Blanch E) clo clnr 542 Broadway
Rains Lloyd r542 Broadway
Rains Winnie r542 Broadway
Raish C W Motor Parts Co (C W Raish J H Weber) 716 Broadway
Raish Chas W (Estelle) (Chico Machine Works) (C W Raish Motor Parts Co) h3831 5th
Raker David D (Grace) linemn PG&ECo h544 Hazel
Ramirez Frank (Rose) lab h3808 19th
Ramirez Gray R (Trinidad) lab h5439 9th
Ramstead Edith L clk O W Ramstead r3715 9th
Ramstead Neils O (Elfrida) carp h1220 S Ivy
Ramstead Odin W (Edith) shtmtlwkr 4323 2d h3715 9th
Randle Chas E (Edith) pntr h3914 7th
Randolph Edith Mrs tchr Central Sch r4008 4th
Randolph Roscoe C (Edith) rancher h4008 4th
Rangel Juan (Gavita) lab h717 Cedar

FLOYD HANN
CONTRACTOR AND BUILDER
ESTIMATES ON ALL WORK
4240 Sacramento Av. CHICO, CALIF. Phone 1226

Ranker Otto P (Fannie B) h5032 2d
Rankin Roy R (Hazel A) (Bartlett Drug Co) h3833 4th
Rannells Calvin J (Marguerite E) h rear 4828 6th
Rapp & Co Fred Ruddy mgr ins adj 310 Main R 209
Rasher Jos E (Lottie E) carp h3749 19th
Rasmussen Jas C h918 Cedar
Rasmussen Martha J tchr City Pub Sch r918 Cedar
Rawlins Jack slsmn r4731 1st av
Rawlins Ricardo P (Fern) ins 4440 2d h4731 1st av
Rawson Thos F (Idonna) yd formn Diamond Match Co h818 Salem
Raycraft Clara (wid J W) h4530 9th
Rea John H (Barbara) slsmn h3475 7th
Rea Martha opr Diamond Match Co
Rea Roy R lab r3475 7th
Rea Russell lbrmn r3475 7th
Read J Wm (Daisy B) opr PG&ECo h954 S Normal av
Read John D h1021 S Chestnut
Reading J Ray (Viola) truck driver Diamond Match Co h 4231 9th
Ream Clara A (wid Edw) h4134 9th
Record Building 119 Broadway
RECORD PRESS (R C Hurst, B D Moore) Commercial Printers and Advertising, 4542 3d, Tel 30
Red & Jack's Service Station (Carl Shaver J C Harper) 312 Salem
Reed Alf plstr r1002 Aspen
Reed Bert (Flora) plstr h1002 Aspen
Reed Bert E (Mary S) driver Ry Exp Agcy Inc h340 Oak
Reed Chancey C plstr r1002 Aspen
Reed Clifford A (Wilma) plmbr h1861 Mulberry
Reed Ellen F r340 Oak
Reed Eug W (Josie) plstr h960 Aspen
Reed Helen H Mrs r4825 3d
Reed Howard J plstr r1002 Aspen
Reed Isa D assoc prof State Tchrs Coll r4548 14th
Reed Jas lab r4217 7th
Reed Maria A Mrs h4828 6th
Reed Ruth Mrs h4548 14th
Reed Wm J (Sarah) lab h4621 16th
Rees May M Mrs slswm Ann Hoffman h229 Flume
Rees Megan clk r229 Flume
Rees Vernon r229 Flume
Regan Frank L (Eliz) barber 838 Main h4123 9th av
Reger A Frank (Bessie M) auto mech h423 Walnut
Reger Merl Mrs lndywkr T E Davis r417 Walnut
Reid Lillian M Mrs h1744 S Main
Reimer Edith L tchr Oakdale Sch r316 Hazel
Reimer Emma E Mrs r316 Hazel
Reimer Herbt C tchr h316 Hazel

SHINGLE ROOFS FLAT ROOFS TILE ROOFS
BUSH ROOFING CO.
ROOFING CONTRACTORS
137 Broadway Tel. 238

Reinemer Wanda beauty opr Mrs M F Wise
Reorganized Church of Jesus Christ of Latter Day Saints 4131 12th
Reppert Freda Mrs h1258 N Hazel
REXALL STORE (The Lee Pharmacy) 246 Broadway at 3d Odd Fellows Bldg, Tel 10 (See left top lines and page 18)
Reynolds Chester F (Ada M) inv sec 4546 3d h5012 1st
Reynolds Christopher C (Nellie) lab h3648 19th
Reynolds Clarence E shtmtlwkr Hall Sheet Metal Wks r3648 19th
REYNOLDS E T & SON (E T and S A Reynolds) Packers and Shippers of Dried Fruits and Almonds, 104 Cherry sw cor 1st, Tel 353-J
Reynolds Edw (Minnie) shtmtlwkr Hall Sheet Metal Wks h Boucher av nr 12th
Reynolds Edw T (Fannie B) (E T Reynolds & Son) h4710 2d
Reynolds Edw T 2d whsmn E T Reynolds & Son r206 Hazel
Reynolds Frank C r5012 1st
Reynolds Marion sten Fire Co's Adj Bureau r4928 3d
Reynolds Mary H r206 Hazel
Reynolds Morell M (Leone) asst mgr Miller Watkins Co h 4026 2d av
Reynolds Sherman A (Helen A) (E T Reynolds & Son) h 206 Hazel
Rhien Chas h1274 S Normal av
Rhoy Adam J (Maude E) rancher h4259 5th av
Rhoy Hayden J slsmn r4259 5th av
Rhoy John r703 Salem
Rice Albt E slsmn r3460 7th
Rice Carroll M (Anna) (Chico Dental Laboratory) r Paradise
Rice Chas A (Maybelle) mech PG&ECo h1698 Hemlock
Rice Chas V (Ida) asst mgr Metro Life Ins Co h3460 7th
Rice Henry C dental techn Chico Dental Labtry r Paradise
Rice W Perry serv sta opr Goodrich-Sirvertown Inc r732 Chestnut
Richard Ashton rancher r1236 Hemlock
Richard Ellis rancher r1236 Hemlock
Richards Hugh E (Gladys A) electn h5442 3d
Richards Robt N slsmn r Hotel Butte
Richards Thos H (Mabel K) (R E Roberts Co) and member City Council h330 Ivy
RICHARDS VIRGIL C (Eliz G) Publisher Chico Record h4825 5th, Tel 1316
Richardson Aldon (Kath) lab h1021 S Chestnut
Richardson Clarence C (Edith S) (Richardson Furn Co) h4820 3d
RICHARDSON FURNITURE CO (C C Richardson, John T Donohue, Millard Caywood) 745 Main, Tel 635
Richardson Glenn O (Alice) drugs 232 Main h4905 4th

W. H. HUSTED
SPEEDOMETERS AUTOMOTIVE ELECTRICIAN AMERICAN-BOSCH MAGNETOS
BATTERIES, DELCO-REMY AND KLAXON
4415 Sixth, Bet. Main and Broadway CHICO, CALIF. Tel. 490

Richardson Jos (Richardson Springs) r Richardson Springs
Richardson Kathleen M opr PT&TCo r1021 Chetsnut
Richardson Lee (Jean) (Park Service Station) v-pres Peoples Sav & Coml Bank and mgr Richardson Springs Stage Line r Richardson Springs
Richardson Marion r4820 3d
Richardson Marvin V (Grace) h4141 3d av
Richardson Milford A carrier PO r rt 4
Richardson Springs (J H Richardson) Lee Richardson mgr office 339 Main
Richardson Springs Stage Line Lee Richardson mgr 335 Main
RICHFIELD OIL CO, L M Ingle Mgr, 2140 The Esplanade, Tel 1201
Rickard May I Mrs r415 Hickory
Rickard Raymond W (Dorothy) slsmn Bowman Ice & Soda Wks h1811 Magnolia av
Ricker Benj J (Mabel T) (Chico Milk Products Co) h342 Normal av
Ricker Edw r342 Normal av
Ricker Eliz r342 Normal av
Ricketts E A r4522 4th
Ricketts Harold (Minnie) jwlr 828 Oroville av r4417 20th
Riedel Annie B tchr Central Sch r2010 The Esplanade
Riedel Harry C shoe repr J C Riedel r Lawson av
Riedel Jacob C (Mathilda) shoe repr 4425 2d h2010 The Esplanade
Rieger Emil E slsmn Aisthorpe Lbr Co h4049 17th
Rieger Otto r4049 17th
Rieneke Velma r334 Chestnut
Rife Ennis V (Margt) (Square Deal Mattress Factory) r rt 2 bx 40 Ohio bet Bruce and Guill
Rife Theo (Sarah E) (Square Deal Mattress Factory) r rt 2 bx 40 Ohio bet Bruce and Guill
Riffel Arnold lab Diamond Match Co
Riggs Garnett M (Maude E) farmer h1655 Laburnum av
Riley Belle R dept mgr Nichols Hdw Co r1116 S Olive
Riley John T ins 628 Main
Riley Lawrence W lab r1116 S Olive
Riley Wm T (Margt J) h1116 S Olive
Riley Winfield M (Leola H) slsmn F E Hannah h1518 Spruce av
Ringer Chlorl r3825 7th
Ringer Jack A (Irene) slsmn R J Crown h3825 7th
Ringer Mabel M clk r4029 5th
Ringer Robt M (Sarah J) h4029 5th
Rinker Turner O (Ella J) tchr Chico High Sch h4841 3d
Rinn Albt G (Mary) asst prof State Tchrs Coll h4625 Frances Willard av
Rippen Emma Mrs r rear 1306 S Main
Risch Wm farmer h3361 9th

AISTHORPE LUMBER CO.
Successors to GRISWOLD LUMBER CO.
Manufacturers and Dealers in Lumber
948 S. BROADWAY TEL. 130 RES. TEL. 775-J CHICO, CALIF.

Rist Earl J mech W H Pillsbury r1145 N Ivy
Rist Fred (Ida M) h1145 N Ivy
Ritchie Florence V asst prof State Tchrs Coll r630 The Esplanade
ROBBIE JOHN W (Leta) (Chico Granite & Marble Works) h3730 5th, Tel 538-M
Robbins Ellenore K Mrs tchr Chico High Sch r4432 2d
Robbins Ervie driver r4257 6th av
Robbins Frank M (Ethel) driver h4257 6th av
Robbins John (Nettie) lab h1945 Palm av
Robbins Saml P (Ellenore) prin Central Sch asst supt Pub Schs h4432 2d
Roberts Adelia furn rms 809 Salem
Roberts Clifford L r4420 11th av
Roberts Emma H (wid H A) h540 Salem
Roberts J Arth (Anna M) restr 528 Main h905 Poplar
Roberts Leah Mrs beauty shop 4041 5th
Roberts Paul L (Leila) gro 2101 The Esplanade h4420 11th av
Roberts R E Co (T H Richards) shoes 236 Broadway
Roberts Ray E (Pearl) h4641 4th
Roberts Walter C (Dorothy) slsmn Miller Watkins Co h1344 Laburnum av
Roberts Winston E clk r4420 11th av
Robin Nelson r5007 4th
Robinson Anna J (wid J A) cook Enloe Hosp h1464 Magnolia av
Robinson Frances tchr r4444 Frances Willard av
Robinson Frank S (Jessie M) civil eng 341 Broadway R 215 h 4444 Frances Willard av
Robinson Harry lab r626 Main
Robinson Harry B slsmn Sears-Porter Realty Co h1904 S Broadway
ROBINSON JOHN R (Ethel E) Attorney-at-Law, 302-03 Waterland-Breslauer Bldg, 341 Broadway, Tel 59, r Dayton Road, Tel 64
Robinson Olive S Mrs beauty shop 228 Main h1230 Broadway
Rocha Ciriaco (Flotilda) lab h728 Walnut
Rodarmel Roy (Mabel) plmbr h1105 Hazel
Roden Andw J (Ella) lab Diamond Match Co h719 Orient
Roderick Donald r4833 6th
Rodley Herbt E (Lida A) phys 333 Main h3815 8th
Roe Dollie Mrs lndywkr Chico Stm Lndy r1641 Palm av
Roe Elisses B h1410 Spruce av
Roe Earstus H (Dolly) taxidermist 1641 Palm av
Roe Geo A cook r4243 5th
Rogers Floyd G (Rogers & Lofgren) r Oroville
Rogers Harry C (Margt H) h4726 Sacramento av
Rogers Lillian (wid W A) r820 Olive
Rogers Oliver (Belmeda) lab h5528 3d

FIRE AUTOMOBILE CASUALTY LIFE
J. HARDY THOMASSON
INSURANCE
115 BROADWAY CHICO TEL. 83

ROGERS & LOFGREN (F G Rogers, A J Lofgren) Chiropractic and Radionic Health Service, 308 Waterland-Breslauer Bldg, 341 Broadway, Tel 1399
Rolen Philip lab r4725 6th av
Roletto John gas sta 2044 Park av
Rollins C Lafayette r5405 5th
Rollins Vera r5405 5th
Rollins Walter H (Helen) cook h4324 14th
Romero Annie cannerywkr r5435 4th
Romero Chris lab r5435 4th
Romero Harold lab r5435 4th
Rose Geo L (Josephine) lab h1735 Locust
Romero Raymond r818 Orange
Romero Sempre cannerywkr r5435 4th
Roncelli Jos (Marie) shoe shiner 324 Broadway h4529 11th
Roohr Emelia M (wid G C) r4927 6th
ROOHR FRANK L (Lillie W) County Supervisor, 133 Broadway, r Hooker Oak Farm
Roohr Jacob H jan Oakland Sch r Forest av rt 2
Rook Geo farmer r1335 Hemlock
Rook Holland farmer r1335 Hemlock
Rook Otis farmer r1335 Hemlock
Rook Rintha (wid Robt) h1335 Hemlock
Rookard Earl M (Cath) slsmn r426 Broadway
Rooney Creosa (wid J H) h4938 2d
Roos Axel H (Anna H) (Model Cyclery) h4303 Sacramento av
Roos Frances tchr r4303 Sacramento av
Roper Mary (wid J W) h4027 4th
Rosario Leo housemn Hotel Oaks
Rose Chester E member Bd of Education
ROSE CLEORA M MRS, Instructor Chico Business College, r327 Normal Av, Tel 1027
ROSE FREDERICK J (Cleora M) Pres Chico Business College, Lawyer, 401 Waterland-Breslauer Bldg, 341 Broadway, Tel 627-J, h Waterland Apts 327 Normal Av, Tel 1027
Rose Geo L (Josephine) lab h1735 Locust
Roseborough Wm H porter r4217 7th
Rosedale School Pomona av nr River rd
Roselund E lab Diamond Match Co
Rosenblum Hyman (Eliz) clo dlr 4430 3d h4829 5th
Rosencranz Peter barber R F Drake r1541 Mulberry
Rosener Louis clk Hotel Oaks
Ross Albt (Ruby) driver Puritz Oil Co r4256 12th
Ross Cora housekpr Hotel Butte
Ross Esther r625 Chestnut
Ross Jessie G sec Sears-Porter Realty Co h4910 2d
Ross Monte (Cora) miner h820 Flume
Rotary Club F J Rose sec meets Oaks Hotel
Roten Alanson (Eliz) h4868 4th av

OUR THREE SPECIALTIES: ACCURACY—PURE DRUGS—COURTEOUS SERVICE
DRUGS THE LEE PHARMACY REXALL STORE
A. S. JONES, Prop.
BROADWAY AT 3d, ODD FELLOWS BLDG. Phone 10 CHICO

Roten Mabrey L clk Smith's Package Gro h5126 1st
Roth Alice (wid Augustus) h4133 8th
Roth Eug E r1200 Palm av
Roth Grace M tchr Chapman Sch r4133 8th
ROTH HARRY A (Mary E) (Roth & Gay) h340 Salem, Tel 553-W
Roth John miller Northern Star Mills h1200 Palm av
ROTH & GAY (H A Roth, G H Gay) Real Estate and Insurance, 4436 4th, Tel 437 (See front cover and page 22)
Rothe Wm E (Jeane B) lawyer 336 Broadway R 16 r Vallambrosia av
Rothrock Edwin I slsmn r4008 1st av
Rothrock Lorna Mrs bkpr Roy Ferrell h4008 1st av
Rothwell J M lab Diamond Match Co
Roundavall Emogene r4935 5th
Rouse R S Mrs jan Nord Av Sch r rt 2 bx 200
Rowan Albt E bkpr Bank of America r4628 4th
Rowe Henry P (Georgenia U) clk Kilpatric & Son h4820 9th
Roy Benj F (Belle) gas sta 5001 9th h4913 9th
Roy Clayton A r4913 9th
Royalty Wm slsmn Singer Sewing Mach Co r Oroville
Roycroft Ida M (wid R S) h3905 4th
Ruble Wayne (Margt) lab h2164 Mulberry
Rucker Annie S (wid B F) h4270 7th av
Rucker Benj A (Kath) carp h4534 11th
Rucker Earl M (Kath) slsmn Richfield Oil Co r426 Broadway
Rucker Wm F driver r4270 7th av
Ruckman Lawrence A (Charlotte E) ins 5006 2d
Ruckman Lewis B (Lillian) lab h4938 9th
Ruckman Millard F (Flora) gro 3544 8th
Ruckman Michl P (Iris) driver h728 Flume
Rudd Carl W (Christina) printer Chico Record h4629 12th
Ruddy Frank slsmn r4570 4th av
Ruddy Fred (Mary) mgr Rapp & Co h4570 4th av
Rugh Glenn R clk Sunshine Bakery r5139 Rio Chico way
Ruoff Geo r4243 5th
Rupp Minnie M Mrs h4006 5th
Rush D Frank lab r946 Cherry
Rusow Chas E (Vera) lab h rear 4832 14th
Rusow David H r4746 8th
Rusow Wm lab r rear 4832 14th
Rusow Wm D lab r4746 8th
Russell Alma (wid R W) h1148 Palm av
Russell Benj K (Beatrice) h1814 S Broadway
Russell Edw B (Viola M) h1837 S Normal av
Russell Elbert R (Erna M) mech Oaks Garage h1148 Palm av
Russell Gerald A (Ida) h520 Olive
Russell Jos L (Josephine M) lab Diamond Match Co h1945 S Broadway
Russell Louis L (Laura E) h3924 7th

Dodge Brothers and Plymouth Motor Cars
MILLER-WATKINS CO.
Second Cor. Flume CHICO Tel. 88

Russell Martha G (wid L L) h28 Mill
Russell Wm H (Eliz) lab h1343 Laburnum av
Ruth Bon L (Ruth W) h4544 Frances Willard av
Rutherford Frank G (Elsie A) h4836 7th
Rutherford Gitchel B steam shovel opr r4836 7th
Rutherford Herschel O driver r4836 7th
Rutherford Lois E drsmkr r4836 7th
Ryan Ida A gro 1200 Park av
Ryan Wm slsmn r4706 5th
Ryder Jos O (Mary E) lab h1764 Elm
Rynearson Danl V (Amelia) h3905 3d
Sacramento Avenue School Sacramento av nr Sandy Gulch
Sacramento Northern Railway G N Beeny pass and frt agt 4350 1st
Sacramento Northern Railway (shops) Geo Turner supt of equipment 2101 Park av
Safeway Stores Inc gro 4315 2d and 1258 The Esplanade
Sagen Elmer (Nadean) h4205 4th
Sagen Nadean Mrs slswm M Oser & Co r4205 4th
StCloud Jas R (Myrtle M) h1710 Spruce av
StJohn The Baptist Catholic Church Rev J B Dermody pastor 400 Chestnut
StJohn's Episcopal Church Rev Paul Little rector 4600 3d
Salem Street School 710 Salem
Saling Maude h4841 6th
Salisbury Ara B prsmn Broyles & Camper r5439 1st
Salisbury Sylvanus C shtmtlwkr r5439 1st
Salvation Army Hall 115 Main
Salvation Army Industrial Store 115 Main
Salvation Army Relief Store 4325 1st
Salyer Geo waiter Max's Cafe r341 Broadway
Sample Mary E Mrs h1117 N Ivy
Samuels Russell B lab r4032 6th av
Samuels Wm E lab r4032 6th av
Sanborn Alphonso H (Ethel S) cash Peoples Sav & Coml Bank h4501 11th av
Sanborn Delia h4500 11th av
Sanchez Antone (Susie) lab h4930 8th
Sanchez Canuto (Daniel) lab h5430 5th
Sanden O'Norman (Bella O) (Washington Auto Park) h1920 The Esplanade
Sanders Charlotte A (wid C W) h1805 Laburnum av
Sanders Grace R (wid F P) r4105 1st av
Sanders Harvey E (Evelyn) barber G R Burton h1463 Laburnum av
Sanders Marshall G wtchmn Diamond Match Co h1513 S Normal av
Sanderson Annie V maid 416 Chestnut
Sandy Gulch Garage (J B and T W Maxwell) 2109 The Esplanade

NORTHERN STAR MILLS
R. A. HARELSON, General Manager
Flour — Feed — Grain — Bags — Twine
16th AND CHESTNUT CHICO, CALIF. TEL. 181

Sang Hai restr 319 Main
Sankey Herbt N (Myrtle) asst mgr Montgomery Ward & Co r River rd
Santos Anthony electn SNRy r Creek rd and Oaklawn av
Sapp Lewis (Ella C) bkpr Diamond Match Co h3921 4th
Saras Jas lab Diamond Match Co
Satterlee Emory C clk C W Raish Motor Parts Co r1221 S Broadway
Sauber Edwin S (Allie B) millwright h4641 6th
Sauer Bros (J F Sauer) auto reprs 4301 5th
Sauer Chris (Mary L) auto repr 4330 9th h828 Wall
Sauer Henry whsmn SPCo
Sauer Jos F (Alberta) (Sauer Bros) h4535 11th
Saunders Betty r710 Normal av
Savage Chas W agt Metro Life Ins Co r Oroville
Sawyer Frank B bkpr r1419 Spruce av
Sawyer Frank R (Ella) h1419 Spruce av
Sawyers Helen J h4731 8th
SAWYERS LAURA A, Librarian Chico Public Library, r4731 8th, Tel 638-W
Saxton Andw M (Louise A) millmn h918 Ivy
Saxton Wm E (Eliz F) lab Diamond Match Co h918 Ivy
Sayers Almira J (wid W H) h604 Ivy
Scanland Selestria B (wid C E) h4107 Humboldt av
Scannell Claire G clk Chico Chamber of Commerce and public sten 509 Main r4426 16th
Scannell John H (Mabel I) printer Enterprise Publ Co h4426 16th
Scannell Mabel I Mrs emp Enterprise Publ Co r4426 16th
Scarberson Wm ranchwkr r950 Pine
Scarborough Otis F acct r4629 1st
Schafer Kath r4806 6th
Schafer Lloyd M (Sue) gdnr State Tchrs Coll h1240 N Ivy
Schaffer Roy (Marjorie) lmbrmn h4040 7th
Schaffner Roy G Rev (Bessie) pastor Seventh Day Adventist Church h1263 Magnolia av
Schaller Marie slswm M Oser & Co r1244 Magnolia av
Schaller Raymond C (Helen) pharm Bartlett Drug Co h3333 7th
Schaller Wm C br mgr Shell Service r1244 Magnolia av
Schaller Wm M (Lucy) h1244 Magnolia av
Schanck Otto woodsmn r1003 Main
Scheier Emma Mrs h4318 22d
Schermerhorn Violet E Mrs r4904 9th
Schinkel Fred (Lizzie) carp h4615 1st
Schlagel Herman R h4128 7th
Schley Daisy (wid G C) r4431 3d av
Schloes Barney lab r4935 1st
Schlosser Fern clk r1166 The Esplanade

GAGE Ford CHICO
SECOND AND WALL ST. TEL. 26

Schlosser Maude Mrs slswm E Maude Kuhlke r1166 The Esplanade
Schluer A R (Elma H) h620 The Esplanade
Schluer Richd r620 The Esplanade
Schmidt Helen Mrs h4369 21st
Schneider Elsbeth asst prof State Tchrs Coll h630 The Esplanade
Schoen Edw prin Chico Vecino Sch r Manzanita av
Scholl Evelyn B waiter r5235 9th
Scholl Frank lab r5235 9th
Scholl Regina (wid Fred) h5235 9th
Schreiter Carl J (Gay M) tchr Chico High Sch h4630 Legion av
Schreiter Gay M Mrs instr State Tchrs Coll r4630 Legion av
Schrot Walter H (Grace) h1235 S Chestnut
Schubert Alvin E (Josephine) cbtmkr h4216 12th
Schubert Eug T (Gladys A) auto electn h1503 Palm av
Schuler-O'Connell Grain Co C N Lucas mgr grain dlrs 5035 1st
Schwacke Louis H (Mary) baker h555 Wall
Schwein Caslyn L (Laura) gas sta 820 Oroville av h824 Olive
Schwein Theo (Ruth) h527 Cherry
Schwein Theo jr tchr r527 Cherry
Scott A Lawrence carrier PO r5035 2d
Scott A M & Son (A M and E H) feed 834 Main and radios 836 Main
SCOTT ALBA N (Bertha) Asst Postmaster, h5035 2d, Tel 1187-W
Scott Albt M (Dora B) (A M Scott & Son) h607 Main
Scott Artie (wid Harvey) r618 Normal av
Scott Benj R driver r618 Normal av
Scott Bertram H (Elsie) bkpr h4542 9th
Scott Cecil C (Alma) h225 Ivy
Scott Dora B Mrs (Chico Hotel) r607 Main
Scott Elmer H (Josephine) (A M Scott & Son) h4335 6th
Scott Frank A (Harriet) h5332 3d
Scott Gladys clk r4542 9th
Scott Harry (Mabel) barber h2168 Mulberry
Scott Richd N (Laziffie) restr 331 Main
Scott Susie M r618 Normal av
Scott Viola (wid W H) r4039 19th
Sears Hal K (Mary) pres Sears-Porter Realty Co h4543 15th
Sears Jos (Emily) lab h325 Ash
Sears Mary O (wid H E) r3411 Woodland av
Sears-Porter Realty Co H K Sears pres F M Porter v-pres J G Ross sec 4440 2d
Sears Virgil L (Nora D) jwlr 842 Main h115 Beech
Seaver Geo W (Gladys) carp h4221 11th
Seaver John H (Virginia) h4110 11th
Seavers Frank (Gladys) mach h4510 1st av
Seehorn Mary bkpr Diamond Match Co r1348 S Broadway

JOHN L. JAMES
REAL ESTATE
INSURANCE
2089 Bird Street OROVILLE Tel. 168

Seeley Leon (Anna) miner h5411 6th
Seevers Geo (Laura B) draymn h1552 Palm av
Seiler Bernice R tel opr r4417 22d
Seiler Frank S (Susie) brkmn h4417 22d
Seiler Lois E sten Butte County Road Dept r4417 22d
Self Chas T concrete contr 403 Ash
Self Eldrid r403 Ash
Senator Candy Shoppe Fred Naify mgr 515 Main
Senator Theatre Fred Naify 517 Main
Sequoia Hotel E I McPherson mgr 4537 5th
Serra Benj E (Louise) scavenger h4805 15th
Serra Lucy M r3805 15th
SERVICE PHARMACY (Wm G Downing) Druggists, 204 Main, Tel 90
Settle Frank J lab r4431 11th
Settle Mary E Mrs h4431 11th
Setzer Ivan G h1260 Oleander av
Setzfant Chas R (Rose A) clk Nichols Hdw Co h1145 Magnolia av
Seubert Martin h4905 8th
Seventh Day Adventist Church Rev R G Schaffner pastor 4450 Sequoyah av
Sewell Leo A (Maud E) mach h1524 Spruce av
Sewell Lonson M (Belle E) lab h3883 14th
Sewell Walter r1524 Spruce av
Seydel Chas A r412 Salem
Seydel Frank W (Frankie) dentist 4418 2d h412 Salem
Seymour McRae jan h4220 7th
Shaffer Julia M sten Bank of America h3802 12th
Shaffer Marjorie nurse Enloe Hosp r4040 7th
Shaffer Virgil driver h rear 3802 12th
Shalz Lawrence tchr r3445 Woodland av
Shalz Wm J (Mary) carp h3445 Woodland av
Shandy Frances L (wid J E) h416 Salem
Shannon Helen C sten PT&TCo r Paradise
Shaughnessy Jos clk Montgomery Ward & Co r4315 Lincoln av
Shaver Bernice credit clk Montgomery Ward & Co r4042 3d
Shaver Carl (Bernice) (Red & Jack's Service Station) h4042 3d
Shaver Doris R r4830 3d
Shaw Earl R driver r2040 The Esplanade
Shaw Eva R (wid S M) h2040 The Esplanade
Shaw John E (Ida) h529 Ivy
Shea Leo clk h3706 5th
Shearer Delkha slswm r1116 S Broadway
Shearer E Pratt (Emma L) plmbr h1116 S Broadway
Shearer Frank L plmbr r1116 S Broadway
Shearer Herman A Rev (Gertrude J) h4806 6th
Shears Alma Mrs r4738 10th
Sheehan P mech r Hotel Butte

CHICO STEAM LAUNDRY
L. P. OLKER, Proprietor
First-class work. Prompt delivery. We aim to please. If our work pleases, tell others. If it doesn't, tell us. The prices and quality of our Wet Wash and Rough Dry for families will please you. Try It.
NINTH AND FLUME STS. TELEPHONE 183 CHICO, CALIFORNIA

Sheffield Maybelle Mrs (Chico Creamery Co) r4518 3d
Shell Service Inc gas stations 506 Ivy 40 and 704 Main and 5105 9th
Shelton Hugh (Florence) confy 719 Main h4141 1st av
Shelton Myrtle opr Diamond Match Co
Shelton Robt C r4141 1st av
Shelton Thos J (Myrtle) slsmn h1844 Locust
Shepard Manfred Y (Vida) slsmn PG&ECo r4412 13th
Shepard Paul E (Beryle) h3212 8th
Shepard Vida H Mrs society editor Chico Record r4412 13th
Shephard Warren (Pearl) ranchwkr h820 Cedar
Shepherd Elsie Mrs h2016 Park av
Sherman Asa R r946 Aspen
Shermaster Wm clk r4324 22d
Sherwood Roswell P (Caroline B) staty 434 Broadway h1004 S Normal av
Shields Laurene tchr Chico High Sch r238 Normal av
Shier Ila sten Diamond Match Co r4531 9th
Shimmin Elsie P Mrs maid 410 Normal av
Shirley Howard r1633 Spruce av
Shirley Martha (wid L C) h1633 Spruce av
Shoemaker Harold A (Flora) lab h1412 S Chestnut
Shonk Wm C (Marion) music tchr 1040 S Salem
Shore Saml W (Meda) rancher h1323 S Normal av
Short Thos oilwkr r1747 S Salem
Shouten John C (Mabel) farmer h3330 7th
Shuster J A E real est 5047 2d
Sidebottom Ida B Mrs r4237 8th
Sigel Wm F (Clara) men's furngs 4431 3d h719 Salem
Silberstein Jacob collr Enterprise Publ Co h819 Wall
Silva Anna h1548 Hemlock
Silva Filmore (Madeline) lab h401 Hickory
Silva Jos slsmn Jos Freitas
Silva Jos A (Mary) lab h1284 S Normal av
Silva Leopolinda (wid Antone) h1618 Park av
Silva Manuel jr billiards 138 Main r Sunnyvale rd
Silva Manuel R (Rita) clk Gilmore Oil Co h1620 Elm
Silva Mary bkpr r4229 4th
Silversack Emily r5006 3d
Silvia Fred (Lolita) slsmn Miller Watkins Co h4129 4th
Simmons Alice A r4835 7th
Simmons Chas L carp h4835 7th
Simmons Ellen M r4835 7th
Simmons Leo P (Jewell) mgr Sprouse-Reitz Co h305 Olive
Simmons Robt W printer Record Press r330 Oak
Simmons Wilton L printer Record Press r330 Oak
Simonds Roy A Rev (Angus P) pastor First M E Church h329 Salem
Simonek Greggori gdnr h1020 Aspen
Simons Andw C (Lily M) eng h1543 Locust

A. W. IRWIN INSURANCE AGENCY Monthly Life Income and ANNUITIES
ALL FORMS OF GOOD INSURANCE
LIFE, FIRE, CASUALTY, AUTOMOBILE, BONDS
1962 Bird St. Oroville TEL. 42

Simons L E estimator Diamond Match Co
Simonton Wm A h911 Sycamore
Simpson Burton r1012 S Broadway
Simpson D Hendricks (wid A G) h316 Chestnut
Simpson Myer I (Retta) signs 4421 3d
Simpson Wm C Rev (Laura) pastor Free Methodist Church h1012 S Broadway
Simpson Wm L (Grace) lab h1800 Mulberry
Simpson Liba pdlr h942 Pine
Sinclair Harold R (Clara) mgr Fire Companies Adj Bureau h 3325 Woodland av
Singer Sewing Machine Co J O Hubbard mgr 534 Broadway
Sipe O J r4843 2d
Sisk Bernaline waiter r4832 14th
Sisk Geo A slsmn r4832 14th
Sisk Geo G (Eunice) lab Diamond Match Co h4832 14th
Sisk Marcus clk r4832 14th
Sisk R M prin Oakdale Sch r rt 4 bx 44
Sisters of Notre Dame (Notre Dame School) 4812 5th
Sitton Arah T clk r4520 Sacramento av
Sitton Chas W (Verdie O) gro and feed 201 Main h745 The Esplanade
Sitton Elvin W (Beatrice) h4520 Sacramento av
Sivia Jos lab r703 Salem
Skeels Alice beauty opr G R Burton r1263 The Esplanade
Skelly Frank r4723 1st av
Skelly Geo H (Mabel A) auto mech h5432 3d
Skelly Harry tchr r4723 1st av
Skelly J Everett (Pearl) orchardist h4723 1st av
Skillin Fred L (Emma L) orchardist h1525 S Broadway
Skinner Geneva J waiter r426 Broadway
Sklala Jos mech Morris Pollak h3543 Humboldt av
Skoshne Jas lab h926 Oak
Slack Arth V (Susie E) carp h608 Cedar
Slack Rolland H lab r608 Cedar
Slack S Bruce mach r608 Cedar
Sleeper Maxine clk Tri-Super Service Station r4347 18th
Sleeper Wm H (Mabel) (Tri-Super Service Station) r4347 18th
Sloan Clifford E (Wilma) gdnr h1195 N Ivy
Sloan Geo B (Edith) cbtmkr h1364 Oleander av
Sloan Marcus L (Dorcas) carp h1181 N Ivy
Sloan Marcus L jr lab r1181 N Ivy
Sloan Olaf lab r1181 N Ivy
Slusher Nelson O (Eva G) lab h1465 N Hazel
Sly Hilda Mrs tchr Bidwell Sch r1017 Arcadian av
Sly Leroy W (Hilda) h1017 Arcadian av
Small Geo chauf Diamond Match Co
Smallwood Henrietta r4041 8th
Smarda Anna Mrs restr 5144 5th

JOSLYN'S ELECTRICAL STORE
General Electric Refrigerators
Appliances — Supplies — Wiring — Radio
1355 MEYERS TEL. 101 OROVILLE

Smarthers Margt Mrs smstrs r726 Normal av
Smith Albt (Lou) farmer h4245 2d av
Smith Andes (Margt A) cbtmkr h1998 Magnolia av
Smith Anna r4122 19th
Smith Anna (wid G F) h1630 Spruce av
Smith Arth H (Ruth M) clk h4945 8th
Smtih Carl E (Gertrude) farmer h735 Pine
Smith Carl V (Meta) (Chico Creamery Co) h4518 3d
Smith Chas (Ida) lab h1016 Sycamore
Smith Chas A (Addie) cigars 208 Main h1140 Palm av
Smith Chas T (Alma M) clo clnr 4425 7th
Smith Clara waiter r4032 4th av
Smith Clarence A (Wilma) auto mech h4528 8th
Smith Clarence C mech r735 Pine
Smith Clarence H (Caroline) lab h rear 4832 14th
Smith Darrel D (Hazel) formn PG&ECo h3837 7th
Smith Donald r224 Ivy
Smith Edith Mrs h4715 6th
Smith Edw R (Anna L) h4211 Humboldt av
Smith Ernest W (Theda) linemn SNRy h rear 950 S Salem
Smith Floyd L (Elsie) nurserymn F G Petersen & Son h4032 4th av
Smith Frank lab h rear 1441 Elm
Smith Fred (Mattie) lab h3825 Humboldt av
Smith Geo E (Maizy) mech PG&ECo h4730 6th av
Smith Gertrude M Mrs h937 S Chestnut
Smith Gus R (Hebe) slsmn h1631 The Esplanade
Smith Harriett I tchr r4330 19th
Smith Henry C lab Diamond Match Co
Smith Isaac (Lena E) carp h4905 6th
Smith Jas H (Iva) lab h Iroquois av
Smith Jesse (Myra) lab h819 Orient
Smith John G h1810 Palm av
Smith John H (Nellie) auto body wks 4724 7th h4030 5th
Smith Julianna (wid I N) r819 Chestnut
Smith Lena (wid R G) h340 Oak
Smith Lillian Mrs h921 Cedar
Smith Manuel F (Margt) cementwkr h4420 12th
Smith Mildred r334 Chestnut
Smith Oliver E (Ella L) slsmn h3717 5th
Smith Paul M slsmn r4741 1st
Smith Peter lab h rear 1016 Sycamore
Smith Ralph caretkr State Tchrs Coll r Mount Shasta City
Smith Ralph E waiter Max's Cafe r4427 3d
Smith Richd E wtchmn SNRy
Smith Richd I r4201 10th av
Smith Theda Mrs sten S L Bainbridge r950 S Salem
Smith Wallace J (Joy) chiropractor 310 Main R 319
Smith Walter A (Josephine) whsmn h4201 10th av
Smith Walter C mach SNRy

FAMOUS FOR ITS GOOD MEALS IT'S THE BEST YET COSTS NO MORE
HOTEL OAKS
NEW COFFEE SHOP
2d Cor. Salem CHICO Tel. 800

Smith Wm waiter r4427 3d
Smith Wm B (Luticia) (West Side Gardens) h4720 6th av
Smith Zela G clk r735 Pine
Smith's Package Grocery Earl Clark mgr 142 Broadway
Snaveley Helen r4607 1st
Snider Albt W (Frances) orchardist h1447 S Salem
Snider Frances Mrs slswm M Oser & Co r1447 S Salem
Snodderly Virginia r310 Normal av
Snow Don J (Fern) h1722 Hemlock
Snow Geo R (Caroline) pres-mgr Chico Meat Co h3830 5th
Snow Henry (Eliz) orchardist h River rd nr Pomona av
Snow Kingsbury E (Gertrude) meats 5004 5th h3722 8th
Snow Raymond chauf Chico Meat Co r3830 5th
Snow Wm F (Gladys) sec Chico Meat Co h3710 8th
Snyder Icel tchr r4235 5th
Snyder Jesse M lab Diamond Match Co
Sobrero Claude M lab r4054 8th av
Sobrero Forest J lab r4054 8th av
Sobrero John (Eliz) h4054 8th av
Soderholm Geo W (Lottie) mech Miller Watkins Co h5422 4th
Solomon Wm G (Sidney R) rancher h1421 Citrus av
Sommer Wilhelmina N (wid J C) h410 Normal av
Soroptomists Club meets Oaks Hotel
South Side Auto Camp (Leo Miller) 2200 Park av
Southern Pacific Co J S Brown agt 5200 5th
Souza Danl lab r2037 The Esplanade
Souza Jos J (Nina J) vulc Firestone Service Stores h3805 6th
Souza Manual M (Rosa) wtchmn Diamond Match Co h2037 The Esplanade
Sowell Geo (Marguerite) bldg contr 4105 19th
Sowell Lewis F (Georgia H) auto repr 1806 Park av h4741 6th
Sowell Thelma I waiter r4741 6th
Spangler Anna S (wid Wm C) h1441 Elm
Spangler Eva Mrs tchr Oakdale Sch r Grant av
Spangler Homer D (Eva) sub opr PG&ECo
Spangler Wm C jr (Essie M) blrmkr h1506 Hemlock
Spear Cecil E (Gallagher & Spear) r4537 5th
Spear Frank driver r4531 11th
Spear Ralph driver h4531 11th
Speegle Glenn E (Tina) driver h1460 Citrus av
Spencer Chas B (Gladys) lab h1413 Palm av
Spencer Ernest E (Eva M) slsmn h5139 Rio Chico way
Spencer Geo (Magdaline) 2d hand furn 717 Main h4130 8th
Spencer Strelsa waiter Chas Baucom r1020 Main
Spencer Thelma A M prin Linden Sch r5139 Rio Chico way
Spencer Thos C lab r1413 Palm av
Spicer Hazel sec H W Whitten r3905 7th
Spicer Wm L (Ida) ins agt h3905 7th
Spiklemire Nelson E (Ruby) civ eng h1804 Locust
Spillman Adelbert G (Edith) carp h1512 Laurel

KITRICK'S INSURANCE AGENCY
REAL ESTATE — LOANS — BONDS
2016 Bird St. OROVILLE Tel. 54

Spray Abr L restr 4412 9th r844 Main
Spray Ida J Mrs waiter A L Spray r844 Main
Spray Merle (Ida J) waiter A L Spray h844 Main
Sproul Stanley L (Eliz P) barber h618 Salem
Sprouse-Reitz Co L P Simmons mgr notions 338 Broadway
Spurgeon John E (Emma J) h806 Normal av
SQUARE DEAL MATTRESS FACTORY (E V and Theo Rife) Mattresses Renovated, Rug and Carpet Cleaning, Furniture Repairing and Upholstering, Satisfaction Guaranteed, Humboldt Av opp Bruce St Bridge, Route 2, Box 40, Tel 644
Squier Barbara F clk PG&ECo r4935 5th
Stafford Wm (Ann) slsmn h5343 3d
Stagner Leana Mrs r3745 7th
Stagner Milford E (Beth) slsmn h1720 S Salem
Stahl Christian G (Mary S) tchr h1705 Spruce av
Stahl Henry D (Ruby) lab Diamond Match Co h1705 Spruce av
Stamper Aimee R (wid A W) dean of girls Chico High Sch h 934 The Esplanade
Stamper Ruth tchr r934 The Esplanade
Standard Stations Inc 540 Main and 101 Salem
Stanford Allison (Margt) slsmn r Hotel Butte
Stanford Ethelbert T (Sadie R) slsmn h4526 15th
Stanford Gillette (Agnes E) mgr Hotel Butte, Yellow Cab Co and Butte Hotel Taxi Service h307 Main
Stanhope Frank A h645 Salem
Stansbury Angeline H tchr Chico High Sch h4609 5th
Stansell Helen E tchr Rosedale Sch r4828 2d
Stansell Lois W sec G R Kennedy r4828 2d
Stansell Mary C (wid F R) h4828 2d
Staples Fred lab r1412 S Chestnut
STAPLES FOTO SHOP, H A Staples Mgr, Portraits, Kodaks and Photo Finishing, 234 Broadway, Tel 910
Staples Harold A (Vernice) mgr Staples Foto Shop h4541 2d av
Staples Walter A (Irene) auto pntr 1008 Main h3825 18th
Starkey Arth E (Minnie E) lab hBoucher av nr Cleveland
Starkweather Gaylo R (Jessie M) gro 1530 Park av
STATE TEACHERS COLLEGE, A J Hamilton Pres, C K Studley V-Pres, Anna L Barney Dean, Emma Woolsey Financial Sec, Kath Brow Sec, 4700 1st cor Normal Av, Tels 1500 and 1501
State Teachers College Gymnasium 530 Arcadian av
Staudinger Harry B (Belva) carp h4546 11th
Staudinger Verna R clk r4546 11th
Stauffer Jas H carp h1507 Elm
Stautler Frank (Bertha) jan State Tchrs Coll r rt 4 bx 88
Stavas Nick lab Diamond Match Co
Stebbins Franklin F music tchr h1338 Park av
Steel Chester M (Gladys) lab h1139 Citrus av

Telephone
13
CHICO SODA WORKS
ERNEST BELLINGER, Prop.
SODA WATERS, MINERAL WATERS, BEVERAGES
13th and Park Av.

Steele Eliz librn State Tchrs Coll r964 S Normal av
Steele Monroe C (Olive M) ins agt h1436 S Salem
Steele Raymond G (Eliz) reporter Enterprise Publ Co h964 S Normal av
Steffen Bernard H (Mollie J) h1530 Oleander av
Steffy Jos H (Grace) carp h1420 Spruce av
Steifer Mary C r1237 N Ivy
Steifer Patk B (Carrie) miner h4916 7th
Steifer Stobo M (Bertha) miner h1237 N Ivy
Steinly Cornelius J h1166 The Esplanade
Stephens Abbie (wid H M) h 10th av nr Mangrove av
Stephens L H (Pugh & Stephens) r rt 2 bx 90a
Stephens Nich (Cass) h4621 1st
Stephens Robt J lab h1211 Citrus av
Stephens Saml r Mrs Abbie Stephens
Stephenson Lafayette D (Betty L) carrier PO h1130 Palm av
Stephenson Leonard (Carrie) lab Diamond Match Co
Sterling June Mrs h233 Salem
STERLING LUMBER CO, Grant Albro Mgr, 1766 The Esplanade cor 8th Av, Tel 225
Stewart Gertrude F (wid J C) nurse h1131 Oleander
Stewart I Fordyce (Eliz) h130 Chestnut
Stewart Lucile Mrs sten PG&ECo r139 Normal av
Stewart Thos B (Vera) blksmth Andw Andersen h1426 S Broadway
Stewart Walter W r924 S Chestnut
Stice Clifford L (Margarite) (Firestone Service Stores Inc) h3825 8th
Stile Walter L (Mabel) County Agricultural Comnr h4725 3d
Stillo Fred (Louise) scavenger h3938 12th
Stillo Tina r3938 12th
STILSON ELEANOR F, Florist and Notary Public, 4541 2d, Tel 314, r436 Salem, Tel 495
Stilson Emma (wid Chas) h436 Salem
Stilson Jas M anthropologist h4552 7th
Stineman Dortha L r4830 3d
Stoddard Bros (C S and E A) auto electns 4302 4th
Stoddard Carrol S (Crystal B) (Stoddard Bros) h4922 2d
Stoddard Edgar A (Stoddard Bros) r4742 5th
Stoffells Lawrence lab r rear 217 Flume
Stoffells Matthew lab City Street Dept h rear 217 Flume
Stokes Chas E (Eliz M) welder 2109 The Esplanade h Iroquois av
Stokes Isaac (Maude) h Iroquois av
Stokes Sarah G (wid C A) r5117 Rio Chico way
Stolk Freda sten r4536 3d
Stolk Martha Mrs h4536 3d
Stone Beulah Mrs h1306 S Main
Stone Chas tchr r406 Walnut
Stone John L (Ella) pipeftr h406 Walnut

FLOYD HANN
CONTRACTOR AND BUILDER
ESTIMATES ON ALL WORK
4240 Sacramento Av. CHICO, CALIF. Phone 1226

Stone Kath (wid Edw) r4007 14th
Stone Melvin H h334 Chestnut
Stoudt Ruby Mrs slswm Hilda Huffman h5121 4th
Stout Wm C r5040 3d
Stover Ada M (wid Thad) h4434 Sacramento av
Stover Claude J (Stover & Durham) r4464 Sacramento av
Stover Dorothy r4464 Sacramento av
Stover Harry J (Margt) stockmn h4464 Sacramento av
STOVER & DURHAM (C J Stover, W W Durham) Chrysler and Plymouth Motor Cars Sales and Service, 530 Main, Tel 826
Strachan Nellie Mrs h1067 Hazel
Strain Victor G (Laura E) autos 403 Main h730 The Esplanade
Straley Gertrude clk r4303 2d av
Straley Loraine G clk r4303 2d av
Straley Leona G Mrs h4303 2d av
Stratton Geo M (Irma M) dist mgr General Pet Corp h1021 Magnolia av
Strauss Max N (Sue) (Oaks Garage) h3846 8th
Strawn Ellen F lndywkr French Am Lndy r1432 Hemlock
Strawn Hanford W lndywkr French Am Lndy r1149 Olive
Strawn Hazel Mrs clk City Pub Schs r1149 Olive
Strawn Herman M (Mary) driver h1432 Hemlock
Strawn Lloyd C pntr r1432 Hemlock
Streeter Lawrence C (Irene) slsmn Union Service Stations Inc h3454 8th
Strigler Jos carp h918 Alder
Strode Howard slsmn r1351 Magnolia av
Strode Jas L farmer h1351 Magnolia av
STRONG GRACE M MRS, Tax Collector City Hall, h3807 4th, Tel 626-J
Stroud Guy A (Lydia) h1531 S Chestnut
Stroud Willard (Dorothy) clk Steph Meline h1331 Arcadian av
Stuck Elton (Alda) blksmth Andw Andersen h1624 Oleander av
Stuckey Grace L h530 Cherry
Studley Clarence K (Helen E) v-pres State Teachers Coll h 144 Chestnut
Studley Eliz A r144 Chestnut
Studley Irma B r144 Chestnut
Stultz Lon (Myrta) plmbr rt 2 bx 89a Vallambrosia av
Sturgis Jas H Rev (Anna L) pastor Church of the Nazarene h4427 13th
Sturmer Jacob M (Eliza) clk h4831 2d
Summers Nellie M (wid W T) h4725 7th
Summers Sue S Mrs h4144 7th
Sumwalt Kirk E (Alma J) h3810 8th
Sun Ray Apartments Peter Oberweis mgr 3706 5th
Sundahl Arth lbrmn r1309 S Normal av

SHINGLE ROOFS FLAT ROOFS TILE ROOFS
BUSH ROOFING CO.
137 Broadway ROOFING CONTRACTORS Tel. 238

Sundahl Peter (Ida M) lbrmn h1309 S Normal av
Sunshine Bakery (H P Marcher) 218 Broadway
Surrell Howard D (Maud) plmbr h1510 Palm av
Surrett Fred slsmn D W Bidwill r1121 Nelson
Sutter Wm h1308 Palm av
Sutton Holman B (Lois) h970 Sycamore
Sutton Leo R (Maybelle) slsmn h617 Orient
Suyehiro Otodo (Fusa) barber 142 Main h4941 6th
Swaim Cora F Mrs h738 Chestnut
Swaim Jay L slsmn r738 Chestnut
Swain Homer C (Eva M) h4219 3d
Swain Homer F clk r4219 3d
Swain Virginia clk r4219 3d
Swallow Jas A r330 Cedar
Swallow Morley W (Mabel A) carp h330 Cedar
Swan Francis L auto mech r4523 6th
Swanson Oscar lab Diamond Match Co
Swanson Rutherford G (Anna) rancher h1805 S Broadway
Swanson Walter (Drusilla) tchr h710 Normal av
Swarts Freida slswm J C Penney Co r4619 3d
Swearingen Clara V Mrs music tchr h1342 Locust
Sweeney John (Rosie) lab h4746 8th
Sweeney Opal M Mrs r344 Flume
Sweeney Steve J (Clara B) driver h5427 9th
Sweitzer Hazel C r5442 3d
Swift Wendell clk Kilpatric & Son r4327 2d av
Swift Wm A chauf h4327 2d av
Swiney Harvey S lab r rear 4832 14th
Sypher S Maxwell (Rose M) music tchr h4730 3d
Tabarcci Evelyn r1804 S Normal av
Taber Geo H (Josephine) h4727 6th
Taber B Isiah (Laura B) h4821 3d
Taber Jas H (Jennie) gdnr h3340 Humboldt av
Taber Jennie Mrs gro 3340 Humboldt av
Taber Llewellyn B clk r4821 3d
Taber Oscar D jr (Christine C) (Park Service Station) and agt Pacific Greyhound Lines Inc h545 Salem
Tabler Roy O (Daisy I) blksmth 1345 Park av h4230 14th
Tabor Clarence E (Lillie) mech h941 Alder
Talken Francis C fctywkr r602 Boucher av
Talken Geo mach Jeffery Bros
Talken Harry A (Maggie) mech h1620 Locust
Tanguary Geo lab r4328 4th
Taraosow Nick (Ella) lab h3441 Humboldt av
Tarr Muriel H r4843 2d
Tarter Wade L linemn PG&ECo r1905 Broadway
Tatman Mattie J (wid Flavius) h4140 8th av
Tatman Wm E (Leah M) cond h4164 4th av
Tatum Fred P supt California Lands Inc

W. H. HUSTED
SPEEDOMETERS AUTOMOTIVE ELECTRICIAN AMERICAN-BOSCH MAGNETOS
BATTERIES, DELCO-REMY AND KLAXON
4415 Sixth, Bet. Main and Broadway CHICO, CALIF. Tel. 490

Tatum Ralph W (Jeannette) mgr Postal Tel-Cable Co h4072 1st av
Taylor Allie Mrs lndywkr Chico Stm Lndy r1236 Hemlock
Taylor Alva P (Ruth A) prof State Tchrs Coll h4618 Frances Willard av
Taylor Carroll slsmn J C Penney Co r4415 2d av
Taylor Delmar L (Mary E) tractor driver h5110 1st
Taylor Elsie Mrs r1423 Arcadian av
Taylor Frank (Nellie) baker h3730 8th
Taylor Geo F (Jessie) slsmn h1206 S Salem
Taylor Jennie A (wid J O) h3811 Humboldt av
Taylor Jesse r1547 Hemlock
Taylor Jos T pntr r1944 S Normal av
Taylor Leo msngr Hasting's Pharmacy
Taylor Margt Mrs r1351 The Esplanade
Taylor Mary E Mrs h1547 Hemlock
Taylor Mary S Mrs h4019 8th
Taylor Peter O (Allie) lab h1250 Hemlock
Taylor Warren C (Anna M) farmer h1322 Laburnum av
Tazuk Harry F (Marie) lndywkr French Am Lndy h900 Linden
Teanby Jos (Etha) rancher h1711 Spruce av
Teasdale Geo B lab r1131 Oleander av
Teasdale Jas H (Gladys) h1131 Oleander av
Tedbrink Lawrence clk r5029 9th
Teddy Bear Service Station (R L Brown) 1700 Park av
Tenbrink Lawrence clk Shell Service r5029 9th
Tenbrink Teresa M (wid H H) h5029 9th
Terrell Aice cook r416 Walnut
Terrell Chester clk r4243 5th
Terrell J Richd (Panzy) tchr h3805 8th
Terry Steph F (Cleo) slsmn J A McManus h535 Arcadian av
Tetreau Oliver L (Edith M) auto repr 518 Wall h3744 8th
Thatcher Frank jr stdt Enloe Hosp
Thatcher W N lab Diamond Match Co
Thatcher Wm h43 Mill
Thayer Anna L (wid Danl) r4331 15th
Thomas Agnes B (wid Chas) h4142 12th
Thomas Chas G (Nettie M) police CPD h4907 9th
Thomas Geo E (Louise) driver h1747 S Broadway
Thomas John E r1340 S Main
Thomas Lynn clk Western States Gro Co
Thomas Manuel lab Diamond Match Co
THOMASSON J HARDY (Linnette) Auto, Life, Fire and Casualty Insurance, Agent Bankers Life, 115 Broadway, Tel 83, r Route 1, Box 208, Tel 10-F-3 (See right top lines and page 20)
Thomasson Lester K (Mary) farmer h1806 S Broadway
Thomasson Linnie Mrs tchr Chico Vecino Sch r1259 Laburnum av

AISTHORPE LUMBER CO.
Successors to GRISWOLD LUMBER CO.
Manufacturers and Dealers in Lumber
948 S. BROADWAY TEL. 130 RES. TEL. 775-J CHICO, CALIF.

Thomasson Millie A (wid G W) h944 Ivy
Thomasson Nathan H (Linnie) h1259 Laburnum av
Thomasson Verne h1806 S Broadway
Thompson Bee r4829 1st
Thompson Chas F lbrmn r615 Olive
Thompson Fitz W (Eliz G) office 137 Broadway h4421 1st av
Thompson Guy T (Myrtle L) slsmn Montgomery Ward & Co h4245 1st av
Thompson Jacob M (Alice) h420 Hazel
Thompson Jas R (Grace E) blksmth h1532 Hemlock
Thompson Mollie (wid Geo) h615 Olive
Thompson Raymond (Ione) driver h4455 21st
Thompson Sherman M tchr r420 Hazel
Thompson T whsmn Kitrick & Hall
Thomure Lucille nurse D H Moulton r1644 Laurel
Thomure Robt A (Rachel) h1644 Laurel
Thornton Ralph B (Grace) lab h4146 11th
Thornton Thos C lab r4146 11th
Thorpe Geo C lab r809 Salem
Thrower John O (Mary) clk Hotel Butte h642 Ivy
Thurman Belle beauty opr r1421 Locust
Thurman Eug L (May) h1421 Locust
Thurner Theo E r1130 S Chestnut
Timmons Fred lab r943 Alder
Timmons P P mech Chris Sauer r943 Alder
Timmons Richd mech r943 Alder
Tindle Chas P (Opal) cook h4005 3d
Tinker Charlotte P Mrs supvr State Tchrs Coll r545 Arcadian av
Tkach John carp SNRy r Pomona and Dayton rd
Tobin John P meat ctr r1311 S Broadway
Tochterman David (Mamie) h946 The Esplanade
Toda Harry T (Haruye) nurserymn 640 Cherry h630 do
Todd Harry restrwkr Chris Mylonas r133 Main
Todd John T lab r1627 S Main
Tolle Evelyn I clk PT&T Co r426 Broadway
Tolson Iva May restr 849 Main
Tolson Mollie Mrs h232 Flume
Tolson Mollie E (wid G W) h4206 3d
Tom Howard M clk Natl Dollar Stores r48 Ivy
Tong C S restr 130 Main r517 Flume
Tonningsen Eric A (Virginia) auto repr 526 Main h4341 19th
Toohig Harold lab r4434 2d av
Toohig Jos E (Martha) steam shovel eng h4434 2d av
Torres Felix lab h5341 8th
TOVEE CHARLES E (Maude L) Chief Chico Police and Fire Depts, Health Officer and Bldg Inspector, h418 Orient
Towne Fred M (Della) h216 Hazel
Tracey Edw C lab r1212 Park av
Tracy Bros (C J and O E) real est 200 Broadway

FIRE AUTOMOBILE CASUALTY LIFE
J. HARDY THOMASSON
INSURANCE
115 BROADWAY CHICO TEL. 83

Tracy Clarence J (Tracy Bros) r Savona Station
Tracy Maxine sten Tracy Bros r Savona Station
Tracy Orville E (Estelle) (Tracy Bros) r Paradise
Trank Azilda Mrs h4545 Lincoln av
Trautman Paul E (Grace) h1622 Palm av
TRAVELERS FIRE INSURANCE CO, Norman K Macy Rep, 406 First National Bank Bldg, 310 Main, Tel 1540
TRAVELERS HOTEL AND COFFEE SHOP (W L and Mrs B L Counts) 4522 4th, Tel 285 (See back cover and page 19)
TRAVELERS INDEMNITY INS CO, Norman K Macy Rep, 406 First National Bank Bldg, 310 Main, Tel 1540
TRAVELERS INSURANCE CO, Norman K Macy Rep, 406 First National Bank Bldg, 310 Main, Tel 1540
Treudt Barbara tchr r3843 4th
Trimble Carleton A slsmn r610 Olive
Trimble Edw T (Charlotte) clk WOW h610 Olive
Trimm Harold P (Elnora) mech O L Tetreau h 10th av cor Mangrove av
Triplett Ella M (wid C B) h404 Hickory
Triplett Jesse L driver Chico Stm Lndy r Ohio and Guill
TRIPP CHAS A (Bertha V) Insurance, Hay, Grain and Notary Public, 4511 2d, Tel 4, h3943 4th, Tel 891-W (See page 20)
Tripp Dorothy tchr Oakdale Sch r3943 4th
Tripp Merle W r3943 4th
TRI-SUPER SERVICE STATION (Wm H Sleeper) Service Station, Tires, Repairing, Washing, Greasing, Coffee Shop, Fountain Service, Tray or Car Door Service, Open Day and Night, 1806 Park Av, Tel 989
Trosper Albt E (Sarah) baker h4030 9th
Trowbridge Geo B (Nella) lab h4032 6th av
Troxel Elmer R (Leila M) clk PG&ECo h4549 11th
TROXEL SAML K (Angie) V-Pres and Mgr Bank of America Natl Trust and Savings Assn, h4030 4th
Truesdale Chas F tchr r4633 6th
Truesdale Jennie C clk R E Ward r4633 6th
Truesdale Jennie M Mrs lndywkr Chico Stm Lndy h4633 6th
Truesdell Glenn R clk L H Mulkey r Paradise
Truitt Helen (wid S S) h306 Ivy
Trumbo Jesse L wtchmn Calif Pkg Corp r rt 2 Nord av
Tuck Edw W (Olive) capt CFD and dep bldg inspr h4219 4th
Tucker Ivan W (Alice M) vet surg 1563 Magnolia av
Tufford Martin (Lizzie) meat ctr Chico Meat Co h4210 Sacramento av
Tufts Effie Mrs office sec P L Hamilton r Vallambrosia av
Tufts Jas B elec contr 1010 Main
Tuggle Homer L (Vera N) pkr Diamond Match Co h1500 Palm av
Tull Claude lab r952 Linden

OUR THREE SPECIALTIES: ACCURACY—PURE DRUGS—COURTEOUS SERVICE
DRUGS THE LEE PHARMACY REXALL STORE
A. S. JONES, Prop.
BROADWAY AT 3d, ODD FELLOWS BLDG. Phone 10 CHICO

Tull Edw (Eva) lab h952 Linden
Tull Lem L firemn CFD r952 Linden
Tull Martin E (Mary E) auto mech h910 Linden
Tull Wm A (Wilmuth) h3029 Woodland av
Tull Zepyr E clk F W Woolworth Co r3029 Woodland av
Tuma Albt J (Ella R) h4011 4th av
Tuman Edw E (Clara) sta opr A M Coleman h207 Walnut
Tuman Geo D millwkr r207 Walnut
Tuman Geo E (Daisy) millwkr h207 Walnut
Tuman John A millwkr r207 Walnut
Tunison Mildred tel opr r4073 2d av
Tunison Virginia opr PT&TCo r4073 2d av
Tunison Warren H (Virginia) mach h4073 2d av
TURCHINETZ NICK (Jennie) The World's Experienced Watchmaker, Satisfaction Guaranteed or Money Refunded, 307 Broadway, h Seventh Av cor Palm
Turnbull J L mech D W Bidwell
Turnbull John T (Ruth A) lab h4310 1st av
Turner Clara B (wid C E) slswn E Maude Kuhlke h625 Chestnut
Turner Dorothy M tchr r1724 S Broadway
Turner Earl L (Maude) saw filer Diamond Match Co h943 Ivy
Turner Edw E (Clara) glazier Diamond Match Co h397 Boucher av
Turner Elwyn tchr r1830 Oleander av
Turner Fred (Elma A) slsmn h1724 S Broadway
Turner Geo I (Hattie D) supt of equipment SNRy h4231 1st av
Turner Grace O (wid J M) h1438 The Esplanade
Turner Jas W (Josephine) firemn Diamond Match Co h3674 19th
Turner Jerry r625 Chestnut
Turner Lester lab r943 Ivy
Turner Mabel E slswn h4046 20th
Turner Marietta clk r1830 Oleander av
Turner Maude E slswn J C Penney Co r943 Ivy
Turner Paul lab r3674 19th
Turner R Lee br mgr Union Service Stations Inc r1130 S Chestnut
Turner Thos J bkpr Oaks Garage r4621 1st
Turner Wm A (Daisy) h1830 Oleander av
Turney Louis J (Josephine) jan Senator Theatre h3504 Cleveland
Tuttle Frank D (Josephine W) auto loans 4440 2d h625 Sycamore
Tyler Carroll F (Felcia) slsmn h4415 2d av
Tyler Chas M (Mabel) pntr h1105 N Hazel
Tyler Eleanore waiter r1105 N Hazel
Tyler Jas A (Minnie M) farmer h1177 Park av
Tyler John A (Madeline) slsmn Associated Oil Co h3315 7th

Dodge Brothers and Plymouth Motor Cars
MILLER-WATKINS CO.
Second Cor. Flume CHICO Tel. 88

Tyler Robt E pntr r1105 N Hazel
Uhl Roy C asst cash Peoples Sav & Coml Bank
Ullery I L tchr Chico High Sch r Paradise
Umsted Albt (Minnie) farmer h2009 Magnolia av
Umsted Henry (Alice) farmer h2009 Magnolia av
Union Oil Co L A Kimball mgr end of 5th cor Pomona av
Union Service Stations Inc R L Turner br mgr 645 Broadway
UNITED MOTOR SERVICE, W H Husted Dealer, 4415 6th, Tel 490
Upp Eldred C (Della A) slsmn h4815 5th
Usherwood Henry F (Edna) (Cash Cleaners) h4440 4th av
Utter Wm F mach r1905 Park av
Vadney Edw C (Fern E) dept store 228 Broadway h4440 Frances Willard av
Vadney Geo E real est 228 Broadway h128 Hazel
Vadney Olive B tchr Chico High Sch r128 Hazel
Valdez Nichadio (Anna) lab h2104 Mulberry
Valleir Arth (Rose) scavenger h3702 19th
Valentine L H ins adj 4436 4th r4646 18th
VALLEY CONCRETE PIPE & PRODUCTS CO INC, G D Williamson Pres, J G Williamson V-Pres, C R Crippen Sec, Irrigation Systems Designed and Installed, 2201 Park Av cor 22d, Tel 242 (See front cover and page 16)
Van's Body Shop (R E Holmes E R Bruce) auto body mfrs 4324 3d
VanAlstyne Richd W (Margt) assoc prof State Tchrs Coll h 4225 Sacramento av
Vanatta Howard L pharm Service Pharmacy r rt 2 bx 293 Nord av
Vance Forrest W printer Enterprise Publ Co r4836 7th
VanCromphaut Albt J servicemn Maytag West Coast Co r Corning
Vandenberg Byron F slsmn r4935 2d
Vander Velden Bessie P Mrs lndywkr French Am Lndy r 4636 18th
Vander Velden Henry lab Diamond Match Co
VanDerVelden Minnie Mrs h4122 19th
VanDerVelden Richd (Mildred) emp Max's Cafe h1820 Palm
VanDyke Forrest E r1061 S Chestnut
VanDyke Herman W (Pearl E) lab h1446 Mulberry
VanGunda Cyrus driver r3785 19th
VanGunda Isaac A (Orpha) h3785 19th
VanNice Benj C (Nina) barber 324 Main h1120 The Esplanade
VanOrnum Helen opr Diamond Match Co
VanOrnum John car clnr SNRy r Quill bet California and Virginia
VanOrnum Wm h1006 S Salem
Vanos Steph (Alice) restr 212 Main h4907 4th
VANOUS FRANK (Frances) Merchant Tailor, 4424 2d h1265 Mangrove av

NORTHERN STAR MILLS
R. A. HARELSON, General Manager
Flour — Feed — Grain — Bags — Twine
16th AND CHESTNUT CHICO, CALIF. TEL. 181

VanSickle Edwin S h Pomona av nr River rd
VanSyckle Adeline public sten 4436 4th r1146 S Normal av
VanSyckle Gerard E jr carp r1146 S Normal av
VanSyckle Wm E carp r1146 S Normal av
VanTyle Manie Mrs h1465 N Hazel
VanVlack Lewis (Fannie) bldg contr 4907 4th
Varr Robt K (Alma) h4115 7th
Vartabedian Antranik N (Berjoohy) (Vartabedian Hatters & Cleaners) h3351 8th
VARTABEDIAN HATTERS AND CLEANERS (Antranik N and Vart H) Hatters and Hat Renovators, Hats Cleaned, Blocked and Dyed, Hats Made to Order, Clothes Cleaned, Pressed and Dyed, Skirts Pleated, All Kinds of Pleating, 231 Main, Tel 1020
Vartabedian Vart H (Vartabedian Hatters & Cleaners) r3351 8th
Vaughan John H (Maude M) gas sta 1051 Park av and member City Council
Vaughn Bruce J r5114 1st
Vaughn Daisy D Mrs music tchr h1139 Spruce av
Vaughn Del T clo prsr r5114 1st
Vaughn Earl T (Esther T) blksmth Jeffery Bros h5114 1st
Vaughn Emily Mrs r4510 Sequoyah av
Vaughn Percy A (Daisy) h1139 Spruce av
Vaughn Saml L lab r4005 3d
Venos Frank B (Minnie) gdnr Diamond Match Co h1540 Mulberry
Vest Tillie office mgr M Oser & Co h617 Chestnut
Veteran Firemans Assn Lisle Mecum sec 4423 1st
Veterans Memorial Building 900 The Esplanade
Viets Chas F jr (Clara) carp h2101 Mulberry
Vige Albt lab Diamond Match Co r1830 Mulberry
Vige Victorina (wid Andw) h1830 Mulberry
Viles Frank A (Margt) slsmn h4205 4th
Vincent Freda Mrs tchr Chapman Sch r rt 2 bx 217b
Vincent Helen tel opr r4265 2d av
VINCENT LEWIS E (Pauline) (Quality Milk Co)
Vincent Mary C (wid A S) h4265 2d av
Vinyard Thos (Park Taxi) r310 Main
Vogelsang Eleanor sten r1362 The Esplanade
Vogelsang Geo h1362 The Esplanade
Vogelsang Helena tchr r1362 The Esplanade
Vogelsang Retta tchr Chico Vecino Sch r1362 The Esplanade
Volpato Angelo (Clara) (M Volpato & Co) h3845 Eastwood av
VOLPATO M & CO (Medardo, Angelo and Pietro Volpato) Distributors Graham-Paige Automobiles, 910-914 Oroville Av, Tel 842
Volpato Medardo (Rosa J) (M Volpato & Co) h3819 Eastwood av
Volpato Pietro (Elvira) (M Volpato & Co) h601 Boucher av

GAGE Ford CHICO
SECOND AND WALL ST. TEL. 26

Voorhies Herbt L (Florence) optom 410 Broadway r Shasta Highway
Waddams Fannie Mrs r4820 7th
Waddams Grace E Mrs h4324 22d
Waddams Wm A lab Diamond Match Co h4820 7th
Wadlington Harry F clk C O Byrne
Waggy J D lab Diamond Match Co
Wagner Bruno (Jeannette) gdnr h3933 8th
Wagner Elwood B clk J H Minderman r Spruce
Wagner Henry chauf Chico Meat Co r E 1st av
Wagner Max A (Eliz M) nurserymn h5440 4th
Wahl Karl J (Agnes) chf clk PG&ECo r1121 Chestnut
Wainwright Robt E clk Lewis & Sons r1421 Magnolia av
Wainwright Robt W (Vallie) rancher h1421 Magnolia av
Wainwright Vallie E r1421 Magnolia av
Wainwright Wm E lab r1421 Magnolia av
Waite Avis tchr r429 Wall
Waite Kath (wid Wm H) h429 Wall
Waite Richd B tchr r429 Wall
Waite Stewart B tchr r429 Wall
Wakefield Milton auto wrecker 1023 Main r rt 3 bx 90
Walker Amanda (wid J A) h5006 3d
Walker C V pkr Diamond Match Co
Walker Cath Mrs r327 Normal av
Walker Eliz Mrs r3843 4th
Walker Emma D Mrs h3845 8th
Walker Fred E rancher r5006 3d
Walker Fred M (Fanny) (Park Hotel) h1445 Citrus av
Walker Geo clk Park Hotel r 8th av
Walker Gratia sten r3843 4th
Walker Henry H (Minnie) (Park Hotel) h340 Main
Walker Howard J (Benice) mech Miller Watkins Co h1231 Citrus av
Walker J Herbt (Maybelle) slsmn h4345 4th av
Walker Jos A lab h816 Ivy
Walker Laomie E r945 Sycamore
Walker Maude E Mrs slswn Tracy Bros r3845 8th
Walker Maybelle S bkpr Chico Meat Co r4345 4th av
Walker Myrtle V (wid M B) tchr Chico High Sch h4742 5th
Walker Otis O (Gladys V) lab Diamond Match Co h1605 Elm
Walker Ralph (Margt) lab h1335 Arcadian av
WALKER'S BILLIARD PARLOR, D C Knott Mgr, Cigars, Soft Drinks and Billiards, 333 Broadway, Tel 821
Wall Carl J (Agnes L) h1121 S Chestnut
Wallace Philip G (Ethel) restrwkr h327 Normal av
Wallace Susan Mrs r1449 Arcadian av
Wallace Watson (Lydia) slsmn h5343 3d
Waller Chas R lab r917 Ivy
Walliser Anna D (wid John) h1237 Citrus av
Walters Albt ranchwkr h950 Pine

JOHN L. JAMES
REAL ESTATE
INSURANCE
2089 Bird Street OROVILLE Tel. 168

Wantoch E Maude Mrs (E Maude Kuhlke) r120 Normal av
Wantoch Mathew (E Maude) clk E Maude Kuhlke h120 Normal av
Ward Aimee A (M Oser & Co) r3355 Woodland av
Ward Dallas (Sally) farmer h2145 S Normal av
Ward Robt E (Aimee A) confr 318 Broadway h3333 Woodland av
Wardlow Ida Mrs r3645 8th
Ware Allison (Maude B) (Ware & Ware) h1000 The Esplanade
Ware Allison B (Virginia) (Ware & Ware) h4841 3d
Ware Lee waiter r847 Main
Ware Philip (Ware & Ware) h4250 Sacramento av
Ware & Ware (Allison Philip and A B) lawyers 310 Main R 203
Warkentine L J lab Diamond Match Co
Warner Eliz (wid T B) nurse r142 Hazel
Warner Geo A driver Associated Oil Co r Nord av
Warner Irving M cash Sacto Northern Ry r Guill av
Warner Kenneth P (Violet) baker Sunshine Bakery h142 Hazel
Warner Mary O (wid E O) h1004 Hazel
Warner Thos lab Diamond Match Co
Warnock Alice h4330 8th av
Warren Gordon N (Melvina) slsmn h3722 9th
Warren Margt Mrs h543 Main
Warren Mary A (wid C G) h4839 1st
Warrick Geo T (Chico Glass Co) r4522 4th
Warwick Glen R (Florence) whsmn J W Charge & Son h603 Orange
Washburn F M slsmn Central News Agcy r4632 5th
Washington Automobile Park (O N Sanden) 1920 The Esplanade
Wasney Arth doormn Senator Theatre r rt 2 bx 354
Wasney Peter mech Park Garage r Dayton rd
Wasney Thos lab h3420 9th
Waste Harry F r4470 3d av
Waste Harry L (Mabel V) eng h4470 3d av
Waste Robt J clk r4470 3d av
Waterland Amelia Mrs (Waterland Apts) r4637 4th
Waterland Apartments (Mrs Amelia Waterland) 327 Normal av
Waterland-Breslauer Building 341 Broadway
Waterland Geo F (Amelia) h4637 4th
Waterland John S (Lena C) h331 Wall
Waterman Molly waiter Hotel Oaks r1150 Olive
WATERS ARCHIE R (Rosa) Mayor of Chico and Osteopath, 341 Broadway R 304, h810 The Esplanade
Waters Margt (wid J M) r810 The Esplanade
Waters Robt shoe shiner 438 Broadway r4217 7th

CHICO STEAM LAUNDRY
L. P. OLKER, Proprietor
First-class work. Prompt delivery. We aim to please. If our work pleases, tell others. If it doesn't, tell us. The prices and quality of our Wet Wash and Rough Dry for families will please you. Try it.
NINTH AND FLUME STS. TELEPHONE 183 CHICO, CALIFORNIA

Watkins Jas E lab Diamond Match Co r1520 S Normal av
Watkins Jas S (Eliz) h1520 S Normal av
WATKINS RALPH S (Elizabeth) Mgr Miller-Watkins Company, h4660 Sol-Wil-Len-No Av, Mansion Park, Tel 1277
Watson Buhla Mrs h602 Sycamore
Watson Edmund R (Mary M) restr 4410 4th h4129 4th
Watson Jacob rancher h3311 Humboldt av
Watson Jas r602 Sycamore
Watson Laura Mrs h420 Wall
WATSON LEWIS M, Teacher of Banjo, Hawaiian Steel Guitar, Mandolin, Ukulele and Saxophone, Saxophone and Clarinet Repair Work, 420 Wall, Tel 1381
Watt Albt H (Ocie) eng h1037 S Normal av
Watt Ocie Mrs tchr Central Sch r1037 S Normal av
Watt Wm L (Georgia) (Park Avenue Super Service Station and Garage) h4354 21st
Wattenburger Harriet A (wid T H) r1416 Spruce av
Wattenburger Helen clk r1416 Spruce av
Wattenburger Leslie clk r1416 Spruce av
Wattenburger Willard H mech Felix Eames r1416 Spruce av
Watterman Wm lab Diamond Match Co
Watters Dorothy M r4830 3d
Watterson Francis G (Ida) h1180 S Main
Watterson Ruth A tchr r1180 S Main
Watts Corbett lab Diamond Match Co r1712 Hemlock
Watts Cyrus M (Mollie) jan Diamond Match Co h1712 Hemlock
Wayman Evelyn M r5126 1st
Weahunt Jas P (Eva) linemn PG&ECo r Creek rd
Webb Erma M sten Kilpatric & Son r1505 S Main
Webb Norman J (Erma) miner h1505 S Main
Webb Rolla T (Elsie) h4921 6th
Weber Albt H (Ida) slsmn Associated Oil Co h429 Flume
Weber Aug (Kath) lab h1726 S Main
Weber Chas (Nellie C) h4814 4th av
Weber Jacob lab h rear 4814 4th av
Weber John H (Helen D) (C W Raish Motor Parts Co) h 3822 8th
Weber Leroy (Rosemarie) pntr h1944 S Normal av
Weber Lorene (wid Carl) r4618 7th
Weber Mary E (wid Danl) h4618 7th
Weber Paul W (Frankie) lab h4824 4th av
Weber Thos J lab r1726 S Main
Webster Chas S (Milly E) barber 237 Main h5044 4th
Webster D Harold slsmn r3615 5th
Webster Danl D (Ruby) mgr Associated Oil Co h3615 5th
Webster Jesse (Alpha) lab h4490 Sequoyah av
Webster Milly E opr PT&TCo r5044 4th
Wickman Fred W slsmn Hicks Super Service
Wedekind Hetty Mrs police matron
Wedekind Jefferson F r5319 5th

A. W. IRWIN INSURANCE AGENCY Monthly Life Income and ANNUITIES
ALL FORMS OF GOOD INSURANCE
LIFE, FIRE, CASUALTY, AUTOMOBILE, BONDS
1962 Bird St. Oroville TEL. 42

Wedekind Oregon T h5319 5th
Weekly Record (weekly) C H Deuel and V C Richards publrs 117 Broadway
Welch Ara E (wid Thos) h4311 4th
Welch Charlotte M chf opr PT&TCo r316 Hazel
Welch Jack r4427 3d
Weldin E H apiary mgr Diamond Match Co
Welschke Gustav P (Sada M) acct PG&ECo h1138 S Chestnut
Welschke Willis F slsmn Western Auto Supply Co r1138 S Chestnut
Welsh Chas H eng h1257 12th
Wenako Tribe No 150 I O of R M 4423 1st
Wenig Chas F r1905 Park av
Wenig Lillie A (Northern Electric Hotel) h1905 Park av
Weniger Gertrude Mrs (Max's Cafe) r341 Broadway R 312
Weniger Max O (Gertrude) (Max's Cafe) h341 Broadway R 312
Wernicke Chas waiter Max's Cafe r4427 3d
Wertz Jas L (Alice) chauf Nichols Hdw Co r 3d & Arbutus
Wesbrook Chas A (Mary) supt Diamond Match Co h4624 Legion av
Wesley J whsmn Kitrick & Hal
West Albt M (Mary) (Landry & West) h4464 2d av
West Chester (Theresa G) driver City Street Dept h1241 Laburnum av
West Edw A (Carrie) clk Nichols Hdw Co h960 S Salem
West Edw C slsmn r960 S Salem
West Elsie F Mrs h4829 1st
WEST SIDE GARDENS (W B Smith H O Arens) Florists and Growers, Landscaping, Shrubs, Cut Flowers, Plants, 4710 6th Av, Rt 4 Box 158, Tel 1114-R
West W R bus driver City Pub Schs r Paradise
West Wm V mgr Westfall Funeral Home h1147 S Broadway
Western Auto Supply Co H H Bondshu mgr 700 Broadway
"WESTERN" BED SPRINGS, Hull's Chico Exchange Distributors, 1152 Park Av, Tel 887
Western States Grocery Co T H Howell mgr 4643 5th
Western Union Telegraph Co C R Browning mgr 4430 2d
Westfall David L (Anna H) (Westfall Funeral Home) h626 Broadway
WESTFALL FUNERAL HOME (D L and Mrs A H Westfall) Funeral Directors and Ambulance Service, 626 Broadway, Tel 104
Westlake B mach Diamond Match Co
Westlake Melvin lab Diamond Match Co
Westlake Richd L (Mabel) mach Diamond Match Co h1636 Laburnum av
Westlake Richd L jr lab Diamond Match Co r1636 Laburnum av
Westlake Wendell C (Nellie O) lab Diamond Match Co h830 Orange

JOSLYN'S ELECTRICAL STORE
General Electric Refrigerators
Appliances — Supplies — Wiring — Radio
1355 MEYERS TEL. 101 OROVILLE

Whalley Clement H (Jessie M) mgr F W Woolworth Co h 3837 8th
Wheeler Clara E Mrs asst lockerrm atdt State Tchrs Coll r 5019 6th
Wheeler Jessie W instr State Tchrs Coll r3645 8th
Wheeler Olive tchr r1163 Arcadian av
Wheeler Walter W gro 3510 Humboldt av
Wheelock Jos H inspr SNRy r Irwin
Whisman Ernest lab Diamond Match Co
Whisman Lorenzo H (Viola) carp h4708 14th
Whisman Mary O Mrs h244 Oak
Whitaker Guy lab r4006 5th
Whitaker Helen B r4028 6th
Whitaker Major W (Mary E) h4028 6th
Whitaker Walter R (Ethel) carp h4028 6th
White Alf A (Lulu) slsmgr PG&ECo h1738 Oleander av
White Bessie (wid C M) h4729 5th
White Byron slsmn r3745 7th
White Carrie Mrs (Butte Rooms) r133 Main
White Chapman M dentist 336 Broadway R 6 r4729 5th
White Clarence H (Carolyn C) carp h1840 Palm av
White Elephant (P W and Glover Nuner) confy 4422 3d
White Eliz tchr r4118 4th
White Fay E Mrs h327 Normal av
White Florence E (wid Richd) h4940 3d
White Frances nurse h429 Flume
White Francis A clk r3815 6th
White Geo auto washer Hicks Super Service
White Geo F (Pearl) plmbr Nichols Hdw Co h3540 Humboldt av
White Harold D driver Lobdell Bros r4621 1st
White Jas W (Carrie) h133 Main
White John H (Anne E) (Chico Clinic) phys 315 Wall h310 Normal av
White Lytle E rancher h1602 The Esplanade
White Mayer J furn repr r4729 5th
White Peter R carp r1409 Oleander av
White Raymond plmbr r3540 Humboldt av
White Sewing Machine Co C P Curnow mgr 513 Main
White Susan (wid L V) r1840 Palm av
White Walter H (Faris) rancher h4118 4th
White Wm H (Bertha) h3745 7th
Whitelock Dorothy A Mrs nurse Chico Health Center h4728 4th
Whitlow Jesse B driver r418 Hickory
Whitmore Clinton B (Gertrude) tchr h4619 3d
Whitmore Ray O ins agt h3924 5th
Whitmoyer Apartments (Mrs Gertrude Whitmoyer) 4619 3d
Whitmoyer C B (Gertrude) assoc prof State Tchrs Coll h 4619 3d
Whitmoyer Gertrude Mrs (Whitmoyer Apts) r4619 3d

FAMOUS FOR ITS GOOD MEALS
IT'S THE BEST YET COSTS NO MORE
HOTEL OAKS
NEW COFFEE SHOP
2d Cor. Salem
CHICO
Tel. 800

Whitney Graham clk r3843 4th
Whitney Kenneth r3843 4th
Whitney Wm G (Frances E) asst supt PG&ECo h3843 4th
Whitsett Esther C Mrs dept supvr Hotel Oaks h4536 3d
Whitten Herbt W (Marjorie C) lawyer 4442 2d r Vallambrosia av
Wible Delbert Partsmn Butte Tractor & Equip Co r4243 4th av
Wickman Fred W (Viola) serv sta atdt h4471 11th av
Widberg Ruth sten r4710 Sol-Wil-Len-No av
Wielt Wm A (Cora B) jan h821 Chestnut
Wigton Marion Mrs h4810 4th
Wikle Geo A (Edith R) h3705 15th
Wilcox Earl M (Genevieve) buyer A Levy & J Zentner Co h 545 Ivy
Wilcox Stanley (Melva) h4444 2d av
Wild Gwendolyn E Mrs r4916 7th
Wilde Fred auto trmr Clark Notley r426 Broadway
Wildman Nurma M (Irene) driver h951 Hazel
Wiles Mary L (wid J H) h1409 Oleander av
Wiley Robt (Mamie) lab h139 Normal av
Wiley Walter W auto mech r228 Ivy
Wilgus Ethel Mrs r4030 4th
Wilkerson Alvy lab r4504 22d
Wilkerson Cora Mrs lndywkr Chico Stm Lndy r1430 Chestnut
Wilkerson Thos J (Alice) gdnr h4504 22d
Wilkin Mary M tchr r1059 S Salem
Wilkin R Floyd (Lillian) clk h1059 S Salem
Wilkin Zella F asst Chico Public Library r1059 S Salem
Wilkinson Edw lab r1430 S Chestnut
Wilkinson John N servmn Butte Tractor & Equip Co
Wilkinson Loren (Cora) lab h1430 S Chestnut
Will John driver Quality Milk Co r Pleasant Valley
Williams Albt E (Pearl) farmer h4142 3d
Williams Alvin H (Emma L) clk Walter Grunberg h306 Chestnut
Williams Brook farmer r4142 3d
Williams Claude M (Alice) dep Co Assessor h1444 Laurel
Williams Emma Mrs slswn G E Vadney r306 Chestnut
Williams Eug A lab r4142 3d
Williams H W driver Ry Exp Agcy Inc r rt 4 bx 129b
Williams Henry (Louise) h3738 8th
Williams Jas A (Kate B) carp h1407 The Esplanade
Williams Jessie W Mrs h3645 8th
Williams John R (Eleanor) agt Metro Life Ins Co r642 The Esplanade
Williams Lloyd H (Lillian) slsmn h3724 9th
Williams Margt Mrs women's furngs 320 Main
Williams Mary L clk r4142 3d
Williams May E asst prof State Tchrs Coll r4843 2d
Williams Nancy M (wid A G) h717 Hazel
Williams Robt R slsmn r1407 The Esplanade

KITRICK'S INSURANCE AGENCY
REAL ESTATE — LOANS — BONDS
2016 Bird St.
OROVILLE
Tel. 54

Williams Wm L (Maude) slsmn h3724 9th
Williamson Chas L pntr h1324 Spruce av
WILLIAMSON EDW T (Pearl L) V-Pres Bank of America Natl Trust and Savings Assn, h1384 S Broadway
WILLIAMSON GILBERT D, Pres Valley Concrete Pipe & Products Co Inc, r Yuba City, Tel Marysville 187-M
Williamson Helen bkpr r1384 S Broadway
WILLIAMSON JAS G (Ella) V-Pres Valley Concrete Pipe & Products Co Inc, h1518 S Broadway, Tel 533-M
Williamson Janet r1384 S Broadway
Williamson Vernie J (Lillian I) lab r1324 Spruce av
Willis David E (Maybelle) slsmn h316 Orient
Willis Fred A (Zelma) miner h5412 6th
Willman Kenneth M (Gladys) radio service 628 Main h1220 S Chestnut
Willox Fred (Pearl V) slsmn h4629 1st
Wilsey Charlotte r955 Hazel
Wilsey Eliza J (wid Eug) h955 Hazel
Wilson Bernard R (Frances) rancher h1110 Palm av
Wilson Byron B r1544 Laurel
Wilson Chas W carp h4465 22d
Wilson Clarence M (Evelyn) restr 713 Main h4636 14th
Wilson Claude B (Bonnie H) (Wilson Tobacco Co) r Oroville
Wilson Colin C auto mech r700 Normal av
Wilson Dwight R auto mech r4204 7th av
Wilson Edna (wid Jas O) h4121 9th
Wilson Edw C (Emma) h4123 Sierra av
Wilson Edw E (Ethel) br mgr Chico Meat Co h4626 14th
Wilson Edw N (Effie) pntr h4940 Sacramento av
Wilson Emma A registrar State Tchrs Coll h322 Normal av
Wilson Ezra C pump opr Calif Water Service Co
Wilson Frank C (Myra L) signs 4421 3d r rt 1 Paradise
Wilson Grace opr PT&TCo r1644 Laurel
Wilson Harry E (Mary) wire chf PT&TCo h4606 14th
Wilson Henry lab h1724 S Normal av
Wilson Hyrum J miner r1003 Main
Wilson Jack P (Edna A) city editor Chico Record h4730 10th
Wilson Jessie D (wid Geo) h700 Normal av
Wilson John N (Junia P) carp h1635 Laburnum av
Wilson Nick H (Lucinda) lab h1287 Citrus av
Wilson Santa (Amanda) lab r4940 Sacramento av
Wilson Thos R (Belle) h4204 7th av
Wilson Thos S rancher r1110 Palm av
Wilson Tobacco Co (C B Wilson) whol cigars 4550 3d
Wilson Truman F (Edith) barber 1345 Laurel h4007 14th
Wilson Vera r310 Normal av
Wilson Vivian sten r4465 22d
Wilson Wm (Mary) gro 1345 Laurel
Wiltsey Jas H farmer r1351 Magnolia av
Wimmer Roy (Daisy) formn Diamond Match Co r Oaklawn av
Windsor Bernice sten r3830 8th

Telephone
13
CHICO SODA WORKS
ERNEST BELLINGER, Prop.
SODA WATERS, MINERAL WATERS, BEVERAGES
13th and Park Av.

Windsor Dixie B (wid L O) h3830 8th
Windsor Frances slswn r3830 8th
Wing Chong Lung Chew Won herbs 5045 5th
Wing Seng Wo h706 Cherry
WINTERLING ARTH N (Florence) Mgr Montgomery Ward & Co, h630 The Esplanade
Winters Andw J (Anna M) cond h1110 S Chestnut
Winters Belle Mrs lndywkr Chico Stm Lndy r4738 10th
Winters John H (Irene B) lab Diamond Match Co h4738 10th
Winters Marie clk r1852 S Broadway
Winters Mary (wid C E) h1852 S Broadway
Wise Myrtle F Mrs beauty shop 1248 The Esplanade r1339 do
Wise Sterling A (Lillian R) lab h4599 22d
Wise Wm (Hattie) ins h4621 4th
Wiser Irene L clk Natl Dollar Stores r628 Normal av
Wiser Ralph S (Jeanette B) ins agt h628 Normal av
Wiser Stacy tchr Oakdale Sch r628 Normal av
Witbeck Chas J (Laura M) chiropractor 341 Broadway R 404 r Glenn
Wolcott Stanley S slsmn Associated Oil Co r4444 2d av
Wollever Marian r417 Main
Wolohen Chas G (Alma) purch agt Diamond Match Co h4348 2d av
Wonderly Leona r4825 5th
Wong King (Panama Cafe) r4431 2d
Wong Y T mgr Gan Hong Co r735 Main
Wood Audrey sten r4927 4th
Wood Austin E (Eva K) mgr Kitrick & Hall h4927 4th
Wood Edwin shtmtlwkr O W Ramstead r 12th av
Wood Edythe A Mrs clk Dunwoody Flower Shop r Creek dr
Wood Elmer T (Rose) rancher h1328 Palm av
Wood J C lab Diamond Match Co
Wood John C h925 Aspen
Wood Lester (Nettie) lab h Boucher av nr Cleveland
Wood Margt M Mrs beauty shop 1329 Park av
Wood Mark H (Edythe A) gas sta 115 Salem r Creek dr
Wood Newton S (Margt) chauf Chico Meat Co h4115 19th
Wood Oney r703 Salem
Wood W Thos (Margt M) formn PG&ECo h1329 Park av
Wood Wilbur L (Ruie) lab h3946 3d av
Woodmansee Robt r1261 Citrus av
Woodmansee Robt C (Emily D) barber 221 Main h1261 Citrus av
Woodmen of the World Great Oak Camp No 136 E T Trimble clk 341 Broadway R 314
Woodroffe Bruce D (Leila) mgr Woodroffe Refrigeration Co h4705 9th
Woodroffe Refrigeration Co B D Woodroffe mgr 4705 9th
Woodruff Marie Mrs opr Diamond Match Co r4254 5th av
Woods Eldredge F (Carrie) barber B C VanNice h1823 Normal av

KITRICK'S INSURANCE AGENCY
REAL ESTATE — LOANS — BONDS
2016 Bird St. OROVILLE Tel. 54

Woodward Bruce slsmn r4144 4th
Woodward Geo C (Madeline) h1660 Magnolia av
Woodward Lennadale (wid B D) h4144 4th
Woodward Lennadale B clk PG&ECo r4144 4th
Woodward Nellie E (wid O C) h1795 Magnolia av
Woolery Henry A (Nellie A) livestock dlr 722 Wall r Cleveland av
Woolsey Emma financial sec State Tachers College r1340 Oleander av
Woolsey Helena A (wid J T) h1340 Oleander av
Woolworth F W Co C H Whalley mgr notions 418-24 Broadway
Worley Wm H (Abbie) stockmn h4316 1st av
Wormley Emelie (wid H P) r934 The Esplanade
Worth Aug (Kath) lab h1539 Laburnum av
Wray Manuel r5830 5th
Wray Milbird T (Bertha M) slsmn h4335 Sacramento av
Wright Alvie lab Diamond Match Co
Wright C Betty Mrs drsmkr h3811 7th
Wright Carlton auto repr 225 Salem r rt 4 bx 54
Wright David lab r4315 4th
Wright Edw C (Minnie I) h1620 Oleander av
Wright Frank S (June) clk PG&ECo h1825 S Broadway
Wright Garland W (Laura) dentist 341 Broadway R 204 h 3311 Woodland av
Wright Jas McK (Ada) photog 226 Main h1530 S Salem
Wright John L (Ruby) br mgr Kilpatric & Son h4235 Humboldt av
Wright Luther plstr h1330 Oleander av
Wright Myra Mrs beauty shop 336 Broadway R 1
Wright Saml L (Eldora) lab h Boucher av nr 12th
Wright Virginia tchr Oakdale Sch h4917 7th
Wright Wm J carrier PO r Virginia
Wright Wm W (Clara) bkpr h3649 7th
Wurschmidt Wm D (Dora H) clk California Lands Inc h4078 3d av
Wustenberg John (Alvina) auto wrecker 1759 The Esplanade
Wyatt Chas (Dee) farmer h3345 8th
Wyckoff Otis M (Ruth M) tmstr h1607 Laurel
Wylde Bessie L clk r1232 Laburnum av
Wylde Frank E (Bertha K) asst cash Bank of America h1232 Laburnum av
Yaeger Fred C lab r1504 Laburnum av
Yaeger Geo B (June) lab h1504 Laburnum av
Yaeger Ward W clk Safeway Stores Inc r Durham
Yank John J (Anna) slsmn Associated Oil Co h1826 S Broadway
Yearsley Jack Z (Mary) lab h1653 Laurel
Yellow Cab Co Gillette Stanford mgr 307 Main
Yenrac Frank lab h701 Cherry
Yockey Louis W miner r1719 Mulberry

Telephone 13 CHICO SODA WORKS
ERNEST BELLINGER, Prop.
SODA WATERS, MINERAL WATERS, BEVERAGES 13th and Park Av.

Yockey Paul S (Frances) cash First National Bank h3745 8th
Yocum Mary H (wid Wm A) h4232 2d av
Yore Arth J (Hollis) autos 624 Main h5046 2d
Yore Hollis Mrs tchr Linden Sch r5046 2d
York Chas H (Gladys) whsmn A Levy & J Zentner Co h1420 Spruce av
York Wm H (Paula) slsmn h806 Cedar
York Wm P (Viola) slsmn Montgomery Ward & Co h824 Alder
Young Andw lab r5341 5th
Young Chas H (Rena) washer Chico Stm Lndy h1829 Hemlock
Young Don C h5341 5th
Young Don C jr (Ollie M) lab r5341 5th
Young Edw B (Julia) lab h1715 S Broadway
Young Edw L (Thelma) car washer h5039 2d av
Young Elmer driver h3470 9th
Young Frank H (Mary) h547 Ivy
Young Frank H jr prsr Lobdell Bros r547 Ivy
Young Geo E (Minnie V) carrier PO h4227 Humboldt av
Young J Frank lab r1056 S Salem
Young Jas W (May M) washer Chico Stm Lndy h1304 Hemlock
Young Jos R (Olive M) dentist 4418 2d h3844 4th
Young Kay F r4935 5th
Young Lillian M bkpr Montgomery Ward & Co r3922 12th
Young M Dewey (Dorothy) electn h1419 Hemlock
Young Melvin D (Maybelle) lab h3719 12th
Young Paul H (Dorothy) assoc prof State Tchrs Coll h4220 Sacramento av
Young Ruth maid Park Hotel
Young Sarah A r3844 4th
Young Thos D lab r1715 S Broadway
Younkin D G tchr Chico High Sch r Stirling City
Yuhnke Eug F (Alvina) orchardist h1439 S Salem
Yut Joe (wid Quan) h519 Flume
Zavitz Geo barber F K Brown r849 Main
Zellars John gdnr h1708 Magnolia av
Zemel Arth slsmn r1049 S Salem
Zemel Morris (Sadie) wool buyer h1049 S Salem
Zetsche Willis F (Mary A) gas sta 5300 5th h5318 do
Zilck Fred lab r1003 Main
Zimmerman Frank L pntr r718 Chestnut
Zimmerman Harvey M (Sadie) carp h718 Chestnut
Zink Jos F (May) h Mangrove av cor 11th av
Zinn Flora B (wid Robt) h1405 Locust
Zumwalt Danl E (Nita H) (Chico Seed & Feed Co) h4230 Sacramento av
Zumwalt Kirk E slsmn Chico Seed & Feed Co r3810 8th
Zurcher Edw H (Bertha) crmrywkr Chico Milk Products Co h1260 Laburnum av
Zweifel Dorothy slswn r4618 Legion av
Zwisler Grace E h4935 2d

FLOYD HANN
CONTRACTOR AND BUILDER
ESTIMATES ON ALL WORK
4240 Sacramento Av. CHICO, CALIF. Phone 1226

POLK'S
CHICO
Directory of Householders, Occupants of Office Buildings and Other Business Places
Including a Complete
Street and Avenue Guide 1933

Copyright, 1933, by R. L. Polk & Co. of California

In the following list the streets are arranged in alphabetical order, the intersecting streets being shown. The number of each building on the street is given in numerical order, and opposite the number is placed the name of the occupants or house owner or tenant. In the business blocks containing offices the occupants are shown by room numbers where practicable. In all streets both sides of the streets are included in one list. The profession or business of individuals or firms is given only at their respective place of business; to find occupation of others refer to Alphabetical List of Names.

Numerical Streets are compiled following the Named Streets.

The symbol (o) following a householder's name indicates that we have received information during the canvass that the house is owned by some member of the family, but as the publisher cannot and does not guarantee the correctness of the information furnished, nor the complete absence of mistakes no responsibility for error can be or is assumed, nor can the publisher furnish further information than that shown.

ALDER—South from 5th to Humboldt, 8 e of Main
609 Knott D C
615 Baker C H
7th intersects
8th intersects
812 Goekler H E (o)
824 Foster G C
York W P
832 Vacant
846 Vacant
850 Button Lee
901 Angell C C
910 Clark W L
918 Strigler Jos (o)
941 Garner J B (o)
Tabor C E
943 Garner G H
947 Marler Floyd (o)
948 Andrews M H (o)
1042 Palmiter A J

ALGONQUIN—2 w of The Esplanade from 11th to 12th av
2205 Dunn R P
Farlien Linna Mrs

ALMOND—3 w of 5th from Pomona av to Hickory
cor Pomona av Cook M C

ARCADIAN AV—2 w of The Esplanade from Sacramento av n to 8th av
530 State Teachers College Gymnasium
535 Terry S F (o)
545 Harris J A (o)
Mace Mary (o)

Telephone
13
CHICO SODA WORKS
ERNEST BELLINGER, Prop.
SODA WATERS, MINERAL WATERS, BEVERAGES 13th and Park Av.

Yockey Paul S (Frances) cash First National Bank h3745 8th
Yocum Mary H (wid Wm A) h4232 2d av
Yore Arth J (Hollis) autos 624 Main h5046 2d
Yore Hollis Mrs tchr Linden Sch r5046 2d
York Chas H (Gladys) whsmn A Levy & J Zentner Co h1420 Spruce av
York Wm H (Paula) slsmn h806 Cedar
York Wm P (Viola) slsmn Montgomery Ward & Co h824 Alder
Young Andw lab r5341 5th
Young Chas H (Rena) washer Chico Stm Lndy h1829 Hemlock
Young Don C h5341 5th
Young Don C jr (Ollie M) lab r5341 5th
Young Edw B (Julia) lab h1715 S Broadway
Young Edw L (Thelma) car washer h5039 2d av
Young Elmer driver h3470 9th
Young Frank H (Mary) h547 Ivy
Young Frank H jr prsr Lobdell Bros r547 Ivy
Young Geo E (Minnie V) carrier PO h4227 Humboldt av
Young J Frank lab r1056 S Salem
Young Jas W (May M) washer Chico Stm Lndy h1304 Hemlock
Young Jos R (Olive M) dentist 4418 2d h3844 4th
Young Kay F r4935 5th
Young Lillian M bkpr Montgomery Ward & Co r3922 12th
Young M Dewey (Dorothy) electn h1419 Hemlock
Young Melvin D (Maybelle) lab h3719 12th
Young Paul H (Dorothy) assoc prof State Tchrs Coll h4220 Sacramento av
Young Ruth maid Park Hotel
Young Sarah A r3844 4th
Young Thos D lab r1715 S Broadway
Younkin D G tchr Chico High Sch r Stirling City
Yuhnke Eug F (Alvina) orchardist h1439 S Salem
Yut Joe (wid Quan) h519 Flume
Zavitz Geo barber F K Brown r849 Main
Zellars John gdnr h1708 Magnolia av
Zemel Arth slsmn r1049 S Salem
Zemel Morris (Sadie) wool buyer h1049 S Salem
Zetsche Willis F (Mary A) gas sta 5300 5th h5318 do
Zilck Fred lab r1003 Main
Zimmerman Frank L pntr r718 Chestnut
Zimmerman Harvey M (Sadie) carp h718 Chestnut
Zink Jos F (May) h Mangrove av cor 11th av
Zinn Flora B (wid Robt) h1405 Locust
Zumwalt Danl E (Nita H) (Chico Seed & Feed Co) h4230 Sacramento av
Zumwalt Kirk E slsmn Chico Seed & Feed Co r3810 8th
Zurcher Edw H (Bertha) crmrywkr Chico Milk Products Co h1260 Laburnum av
Zweifel Dorothy slswn r4618 Legion av
Zwisler Grace E h4935 2d

FLOYD HANN
CONTRACTOR AND BUILDER
ESTIMATES ON ALL WORK
4240 Sacramento Av. CHICO, CALIF. Phone 1226

POLK'S
CHICO
Directory of Householders, Occupants of Office Buildings and Other Business Places
Including a Complete
Street and Avenue Guide
1933

Copyright, 1933, by R. L. Polk & Co. of California

In the following list the streets are arranged in alphabetical order, the intersecting streets being shown. The number of each building on the street is given in numerical order, and opposite the number is placed the name of the occupants or house owner or tenant. In the business blocks containing offices the occupants are shown by room numbers where practicable. In all streets both sides of the streets are included in one list. The profession or business of individuals or firms is given only at their respective place of business; to find occupation of others refer to Alphabetical List of Names.

Numerical Streets are compiled following the Named Streets.

The symbol (o) following a householder's name indicates that we have received information during the canvass that the house is owned by some member of the family, but as the publisher cannot and does not guarantee the correctness of the information furnished, nor the complete absence of mistakes no responsibility for error can be or is assumed, nor can the publisher furnish further information than that shown.

ALDER—South from 5th to Humboldt, 8 e of Main
609 Knott D C
615 Baker C H
7th intersects
8th intersects
812 Goekler H E (o)
824 Foster G C
York W P
832 Vacant
846 Vacant
850 Button Lee
901 Angell C C
910 Clark W L
918 Strigler Jos (o)
941 Garner J B (o)
Tabor C E
943 Garner G H
947 Marler Floyd (o)
948 Andrews M H (o)
1042 Palmiter A J

ALGONQUIN—2 w of The Esplanade from 11th to 12th av
2205 Dunn R P
Farlien Linna Mrs

ALMOND—3 w of 5th from Pomona av to Hickory
cor Pomona av Cook M C

ARCADIAN AV—2 w of The Esplanade from Sacramento av n to 8th av
530 State Teachers College Gymnasium
535 Terry S F (o)
545 Harris J A (o)
Mace Mary (o)

SHINGLE ROOFS FLAT ROOFS TILE ROOFS
BUSH ROOFING CO.
137 Broadway ROOFING CONTRACTORS Tel. 238

ARCADIAN AV—Contd
Legion av intersects
Frances Willard av intersects
1005 Vacant
1017 Sly L W
1st av intersects
1109 McFeely J A (o)
1110 Bletscher Herman (o)
1140 Vacant
1143 Boggs Bessie Mrs
Boggs C A
1150 Lambeth J F (o)
1163 Levis H S
2d av intersects
1207 Mullen Andw (o)
1223 Keene R G
1238 Pentico Orville (o)
1241 Carter Harold
Howerton F A
1245 Vacant
3d av intersects
1307 Burns Clara Mrs (o)
1331 Stroud Willard
1335 Walker Ralph
4th av intersects
1423 Bennett Eva Mrs
1430 Bradbury G H (o)
1449 Cameron R L
1462 Bruce C C (o)
5th av intersects
1501 Holmes R P (o)
1503 Jacobs D N
1515 Hankins W D
1525 Vacant
1551 Garrison M H Mrs (o)
6th av intersects

ASH—12 w of Main from 3d s to 9th
302 Eicher M A Mrs (o)
325 Sears Jos (o)
390 Alex Gus (o)
4th intersects
403 Self C T concrete contr (o)
408 Jewett Helen Mrs
420 Jewett D B (o)
438 Vacant
5th intersects

ASPEN—9 e of Main from 9th to Humboldt av bet Linden and Sycamore
908 Frost C B (o)
910 Martin G G
925 Wood J C
935 Brown E W (o)
945 Mann J L
946 Harned Raymond (o)
960 Reed E W
1002 Reed Bert (o)
1003 Antone Thos
1005 Maybrier Lawren
1010 McCombs D A
1016 Howard Roscoe
1017 Craddock J F
1020 Simonek Greggori (o)

BEECH—6 e of Park from Irwin to 18th
114 Boutwell L A
115 Sears V L (o)

BIG CHICO CREEK ROAD—Same as Creek Road

BOUCHER AV—At e end of 12th from Irwin to Humboldt av
nr 12th Reynolds Edw
Wright S L (o)
395 Hamlin Edwin (o)
396 Vacant
397 Turner E E
Wisconsin intersects
400 Hunter S E Mrs
402 Vacant
405 McCrosky J J (o)
407 McCrosky Martha Mrs (o)
Colorado intersects
578 Lewis Ray
580 Cramer H P (o)
589 Pullins Laura Mrs
Virginia intersects
601 Volpato Pietro
602 Holbert Marion (o)
603 Mattiazzi Silvio
nr California Bishop Chas
nr Cleveland Fisher J R
Lewis Marvin
Lewis Warren (o)
Starkey A E
Wood Lester
cor Irwin Chatfield C H

BROADWAY—1 w of Main from 1st to 20th
102 Kilpatric & Sons gro
105-09 Clark Hardware Store
115 National Cash Register Co
Thomasson J H ins
116 Bird Electric Co
Maytag West Coast Co
117 Chico Record The (daily)
Weekly Record
119 **Record Building**
Deuel C H
Laughlin P A Mrs
120 Guill's Seed & Feed Store
121 California Water Service Co
122 Vacant
127 Platt Harold photog
128 Barth's Sporting Goods House
129 Baker A L shoe repr
131 Chiapella J O phys
132 Benjamin E D men's furngs

W. H. HUSTED
SPEEDOMETERS AUTOMOTIVE ELECTRICIAN AMERICAN-BOSCH MAGNETOS
BATTERIES, DELCO-REMY AND KLAXON
4415 Sixth, Bet. Main and Broadway CHICO, CALIF. Tel. 490

133 Pillsbury W G ins
Price C L ins
Roohr F L county supvr
133½ Vacant
134 Oriental Bazaar
Quong Tai Lung Co
135 Vacant
137 Bush Roofing Co
Farra Jerry
Ferrell Roy real est
Thompson F W office
138 Art & Novelty Shoppe hemstitching
142 Smith's Package Grocery
148 Vacant
2d intersects
200 Tracy Bros real est
201 Bank of America Natl Trust & Savings Assn
210 Breier C J Co dry gds
214 Purity Stores gro
218 Sunshine Bakery
223 National Dollar Store
224 Chico Parlor No 21 NDGW
227 Brown & Martinez barbers
228 Vadney E C dept store
Vadney G E real est
229 Vacant
230 March H D dentist
232 Betty Lane Shops ladies wear
233 Mandarin Cafe
234 Staples Foto Shop
236 Roberts R E Co shoes
237 Prince W W soft drinks
239 Burton G R barber
240 Dupen J R jwlr
243 Vacant
244 **I O O F Building**
Hamilton P L phys
Head W W dentist
McPherson J M lawyer
Odd Fellows Hall
245 Hastings Pharmacy
3d intersects
246 Lee Pharmacy
Rexall Store
301 Meline Steph cigars
302 Chico Meat Co
303 Model Cyclery
304 **Noonan Building**
Barceloux P M lawyer
Hepplewhite J G phys
Morris R C dentist
Peters J D lawyer
307 Turchinetz Nick watchmkr
308 Vacant
309 Johnson House
310 Vacant
313 Dixon O O & Son barbers
314 Kuhlke E Maude ladies wear
315 Quilter F J billiards
317 Max's Cafe
318 Ward R E confr
320 Asser John
321 Vacant
322 Quality Bakery
324 Huff & Eustace cigars
Pastime Club
Roncelli Jos shoe shiner
325 Broadway Theatre
328 Clifford C A jwlr
330 Bartlett Drug Co
333 Walker's Billiard Parlor
334 Moore Anna Mrs mlnr
336 **Morehead Building**
Rooms:
1 Wright Myra Mrs beauty shop
6 White C M dentist
7 Haney T H
9 Bullington P F phys
10 Mordoff Nelle photog
14 David E V real est
16 Rothe W E lawyer
20 Haslett R E chiropractor
Street continued
337 Vacant
338 Sprouse-Reitz Co notions
341 **Waterland-Breslauer Building**
Chico Business College
Mordoff Nelle
Rooms:
200 Moulton D H phys
201-02 Meyers E L phys
204 Wright G W dentist
205 Breslauer Manuel Estate
208-10 Goldstein J O lawyer
211 Chico Dental Laboratory
212 Chico Optical Laboratory
215 Polk M C civil eng
Robinson F S civil eng
301 Kennedy G R lawyer
302-03 Robinson J R lawyer
304 Waters A R osteo
306 Johnson W B phys
308 Rogers & Lofgren chiropractors
312 Weniger M O
314 Woodmen of the World Great Oak Camp No 136
315 Dempsey Mary
318 Garner Golda
321 Bennett Guy dentist
401 Rose F J lawyer
404 Witbeck C J chiropractor
Street continued
343 Cox & Frederick jwlrs
345 Grant's Pharmacy
348 Peoples Savings & Commercial Bank
4th intersects

AISTHORPE LUMBER CO.
Successors to GRISWOLD LUMBER CO.
Manufacturers and Dealers in Lumber
948 S. BROADWAY TEL. 130 RES. TEL. 775-J CHICO, CALIF.

BROADWAY—Contd
bet 4th and 5th City Park
406 Nichols Hardware Co
410 Voorhies H L optom
412 Estes Hubert shoes
416 Vacant
418-24 Woolworth F W Co notions
426 LaGrande Hotel
Counts W L
430 Kelly T J Co dry gds
434 Sherwood R P staty
438 Henson T N barber
Waters Robt shoe shiner
442 Central News Agency
Chico Typewriter Co
448 Hannah F E gro
5th intersects
500 Daily G R shoe shiner
504 Longenecker G A confy
510 Jones H H restr
514 Bass O S radios
516 **Head Apartments**
Castleman Elbridge
Head W W (o)
520 Bass B H gro
526 Orendorff V B notions
530 Dean Lorna confy
534 Singer Sewing Machine Co
535 Bidwell D W autos
540 Gallagher & Spear bakers
542 Rains F W clo clnrs
544 Christopher & Sons
545 Broadway M E Church (South)
548 Graves H D radios
Loomis R D real est
6th intersects
600 O'Brien Ray gas sta
605 Crow R J autos
624 Pugh & Stephens garage
625 Vacant
626 Westfall Funeral Home
Westfall D L (o)
627 Vacant
645 Union Service Stations
7th intersects
700 Western Auto Supply Co
701 Pillsbury W H autos
707 DeMarais C C plmbr
716 Raish C L Motor Parts Co
720 Vacant
725 Hardy M T restr
741 Vacant
744 Chico Iron Works
745 Pendleton C A auto repr
8th intersects
800 Eighth and Broadway Market
Miyasoko Whitch
804 Penner & Bennett furn
810 Auto Park Hotel
Bard Bertha Mrs
844 Caldera Frank
9th intersects
920 Hermann J J wheelwright
Little Chico Creek intersects

BROADWAY, SOUTH—Continuation of Broadway from 10th s to 20th
948 Aisthorpe Lumber Co
1010 Free Methodist Church
1012 Simpson W C Rev
1020 Nikirk I D Mrs (o)
1074 Brooks Marie Mrs (o)
11th intersects
cor 11th Oakdale School
1113 Manton J J
1116 Shearer E P (o)
1124 Hook E R Mrs (o)
1129 Anderson E E (o)
1139 Brown R C (o)
1142 Gray A A Mrs (o)
1147 Gray H S Mrs (o)
West W V
1150 Hubert J N
1157 Vacant
1189 Neville E M Mrs (o)
12th intersects
1203 Vacant
1206 Lovin Chas
1210 Kimball L A
1220 Vacant
1221 Jones R V Mrs gro
1224 Vacant
1230 Robinson O S (o)
1239 Vacant
1243 Bisset J W (o)
1258 Miller Tony (o)
13th intersects
1301 Church of the Nazarene
1311 Barthel Harvey
1323 Ivey C M
1330 Parsons R U (o)
1331 Drake R F
1336 Gumm T M (o)
1345 Holub J E
1348 Bennett W C (o)
1384 Williamson E T
14th intersects
1401 I D E S Hall
1408 Gage W M (o)
Gage W M jr
1417 Bennett M D
1425 Murrell C S
1426 Alexander F I
Stewart T B
1436 Edwards G W (o)
1454 Graves L V (o)
15th intersects
1507 Johnston F B (o)
1518 Williamson J G (o)
1525 Skillin F L (o)

FIRE AUTOMOBILE CASUALTY LIFE
J. HARDY THOMASSON
INSURANCE
115 BROADWAY CHICO TEL. 83

1532 Peck J A (o)
16th intersects
1617 Frost G F (o)
1629 Peoples R L (o)
1630 Odegaarde E A (o)
1641 Piltz F D
1647 Vacant
17th intersects
1705 McPherson J E
1715 Young E B
1724 Turner Fred
1731 Picanco Mary Mrs (o)
1734 Hintz H A (o)
1746 Draeger F H (o)
1747 Thomas G E
18th intersects
1805 Swanson R G (o)
1806 Thomasson L K
Thomasson Verne (o)
1813 Detrick Hale
1814 Russell B K
1825 Wright F S (o)
1826 Hall A M (o)
Yank J J (o)
1829 Bernard L D
1835 Alldredge W R
1844 Vacant
1852 Winters Mary Mrs (o)
19th intersects
1904 Robinson H B
1905 Dolan Margt
1915 Boysol C E (o)
1925 Douglas B D (o)
1926 Gould Russell (o)
1935 Miller Kath Mrs (o)
1936 Gray C A
1945 Russell J L (o)
1952 Vacant

BRUCE—From Virginia to Humboldt av, 4 e of Boucher av

CEDAR—9 w of Main from 1st to Little Chico Creek
130 Mylonas Chris (o)
2d intersects
208 Dibble M J Mrs (o)
234 Martin Emilio (o)
240 Bartlett O P Mrs (o)
3d intersects
306 Vacant
330 Swallow M W
344 Amerman L C (o)
Drane Lance
4th intersects
406 Moore Ada B (o)
432 Nienaber T H
5th intersects
500 McQuaide E M gro
502 McQuaide W K motorcycle repr
516 Gonzales Socorro
536 Dawson Jas (o)
6th intersects
608 Slack A V
640 McCarthy Danl
7th intersects
717 Rangel Juan
8th intersects
806 York W H (o)
820 Millsap W M
Shephard Warren
826 Johnson Wm
832 Dodini Angelina Mrs (o)
9th intersects
915 Froelich Hendrick (o)
915½ Johnson M J
918 Rasmussen J C (o)
921 Smith Lillian Mrs
930 Burns S M Mrs (o)
946 Calloway T L (o)
Little Chico Creek intersects

CEMETERY LANE—At junction of 2d and Flume and Sierra ne to Cemetery
Lindo Nursery
Petersen F G & Son

CENTENNIAL — Continuation of 8th e to city limits

CHERRY—7 w of Main from Rio Chico way to Little Chico Creek
20 Douglas John
40 Erickson Oliver
80 Burnell A R
1st intersects
104 Reynolds E T & Son packers and shippers
2d intersects
210 California Water Service Co
3d intersects
317 Dahlman J E
344 Diamond Match Co (retail lbr yard)
4th intersects
406 Cox W W
418 Vacant
424 Clausen G C
Lovett W J
5th intersects
527 Schwein Theo (o)
530 Stuckey Grace L (o)
6th intersects
606 Vacant
620 Charge J W (o)
630 Toderman H T
640 Toda H T nurserymn
7th intersects
701 Yenrac Frank
704 Fong Kee oriental gds
706 Wing Seng Wo
710 Vacant
714 Quong On oriental gds
716 Vacant
718 Vacant

OUR THREE SPECIALTIES: ACCURACY — PURE DRUGS — COURTEOUS SERVICE
DRUGS THE LEE PHARMACY REXALL STORE
A. S. JONES, Prop.
BROADWAY AT 3d, ODD FELLOWS BLDG. Phone 10 CHICO

CHERRY—Contd
720 Vacant
726 Hom You
730 Vacant
738 Vacant
742 Vacant
8th intersects
802 Chinese Joss House
804 Oriental
840 Mead H J Mrs (o)
9th intersects
Dayton av intersects
905 Christopher S G
910 Dennis J J (o)
946 Italia Apartments
10th intersects
1041 Milani Paulina Mrs (o)
Little Chico Creek intersects

CHERRY, NORTH—6 w of The Esplanade from 4th av n to 6th av

CHESTNUT—4 w of Main from 1st s to Little Chico Creek
112 Oliver T F
125 Moerke F R
130 Stewart I F (o)
144 Studley C K (o)
2d intersects
218 Hamilton P L (o)
225 Bilkey M E Mrs (o)
3d intersects
306 Williams A H (o)
316 Simpson D H Mrs (o)
327 McLain E N (o)
334 Burr Harriett K
Frazier M B
Partridge Darlys
Stone M H
4th intersects
400 St John the Baptist Catholic Church
415 Clark M E Mrs (o)
416 Dermody J B Rev
5th intersects
530 Daly E D Mrs (o)
541 Vacant
6th intersects
608 Foster Madge
617 Vest Tillie (o)
622 McRamsey C W shoe repr
625 Turner C B Mrs
635 Vacant
638 Kiddie Alice Mrs
645 Hoefer A F
7th intersects
706 Hallenbeck S J (o)
718 Zimmerman H M
719 Cook C F (o)
731 Hing Wong
732 Horne J T
738 Swaim C F Mrs
744 Davidko C E
8th intersects
804 Akers Amelia (o)
814 Ferrison C H
816 Maderos M C
818 Vacant
819 Look Christine Mrs (o)
821 Wielt W A
822 Lovelady O C
823 Adams A T
Cline C G
824 Chapman R E masseur (o)
9th intersects

CHESTNUT, SOUTH — Continuation of Chestnut from Little Chico Creek s to 17th
918 Parris E F
924 Crabbe B F
Crabbe Lavenia Mrs (o)
925 Cooney Margt
929 Allen L N Mrs (o)
936 Benton Saml
937 Smith G M Mrs (o)
953 McCambridge A H
954 Crawford E W (o)
964 Jones A S (o)
980 Honodel M A Mrs (o)
10th intersects
1001 Vacant
1006 Vacant
1014 Howell T H
1021 Black Selma Mrs nurse
Read J D (o)
Richardson Aldon
1033 Morris R C
1034 O'Neill W J (o)
1039 Ballew Ida Mrs
Bell-Booth R H
1051 Vacant
1060 Due J C (o)
1061 Casper C H
11th intersects
1110 Winters A J
1121 Wall C J
1129 Cummings C E (o)
1130 Gruss Augusta Mrs apts (o)
McWhorter E H
Montgomery D W
1138 Welschke G P
1139 Julien Burton
1147 Fernandez L M (o)
12th intersects
1204 Provst C A
1208 Gass C M
1212 Feingold David
1215 Allen A E (o)
1218 Allen R T
1220 Willman K M (o)
1224 Priddy Roy
1225 Kesterson Pearl
1235 Schrot W H

Dodge Brothers and Plymouth Motor Cars
MILLER-WATKINS CO.
Second Cor. Flume CHICO Tel. 88

1240 Linggi C R
1244 Clark W L
1275 Niedhammer Edw
13th intersects
1305 Button O M (o)
1310 Childs L B
1315 McDowell I O
1336 Conner Violet Mrs
1377 Burke J H
14th intersects
1406 Atterberry J W
1412 Shoemaker H A (o)
1427 Millsap Lander
1430 Wilkinson Loren (o)
15th intersects
1509 King Mary Mrs
1511 Harvey Geo
1512 Dodge W R (o)
1521 Cunha Eva Mrs
Kesterson L V
1531 Stroud G A (o)
1548 Vacant
1600 Diamond Match Co (lmbr dept)

CITRUS AV—3 w of The Esplanade from Sacramento av n to 6th av
1109 Doty W A
1127 Lobdell G E (o)
1139 Steel C M
1161 Vacant
1173 Hiebert P H
1183 Derosa J D (o)
1199 Pillsbury M P ins agt
2d av intersects
1205 Donner Fred (o)
1211 Stephens R J (o)
1221 Gordon W E
3d av intersects
1231 Walker H J
1237 Walliser A D Mrs (o)
1261 Woodmansee R C (o)
1269 Huse M E Mrs (o)
1279 Hersperger Nathaniel (o)
1287 Wilson N H
1299 Biever Nich (o)
4th av intersects
1421 Solomon W G (o)
1445 Walker F M (o)
1460 Speegle G E (o)
1498 Bay Alf
1505 Forcum Mamie (o)
1530 Etzen P E
1552 Cameron J D (o)

CLEVELAND—From n end of 15th e to city limits
3504 Turney L J

COLUMBUS AV—West from Sacramento av, 1 n of Nord av
off Sacramento av Associated Oil Co

CREEK ROAD—North side Big Chico Creek from Nord av
nr Nord av Hare C W

CYPRESS — 6 e of Main from Woodland s to Centennial
405 Gage M K Mrs
435 Costar Lloyd
5th intersects

DAVIS—From Wisconsin s to junction of Irwin and Beech

DAYTON AV—From 9th to Little Chico Creek bet Ivy and S P tracks

DAYTON ROAD—Continuation of Dayton av, beyond Little Chico Creek
81 Chico Machine Works

EASTWOOD AV—East from 941 Pine
3740 Vacant
3745 Neal L L
Cypress intersects
3805 Vacant
3806 McPherson J M
3809 Vacant
3815 Vacant
3819 Volpato Medardo
3825 Fink Sol
3829 Vacant
3835 Ferguson J F
3839 Vacant
3845 Volpato Angelo
3849 Pollak Morris
Pine intersects

ELM—5 e of Park from 12th s to 20th, also from 21st to 22d
1401 Vacant
1441 Spangler A S Mrs (o)
rear Smith Frank
15th intersects
1507 Stauffer J H (o)
1517 Vacant
1527 Hazen F D (o)
1544 Hawn H E (o)
16th intersects
1605 Walker O O
1620 Silva M R (o)
1717 Vacant
1722 Mello Rose Mrs
1732 Carroll V F
1733 Hommes Lina Mrs (o)
1740 Conway H C (o)
1748 Vacant
1749 Hulbert B F (o)
1764 Ryder J O (o)
18th intersects

ESPLANADE THE — Continuation of Main. Runs n from 1st to junction of Cohasset and Shasta rds
500 Fisher Herman C Plant No 2

NORTHERN STAR MILLS
R. A. HARELSON, General Manager
Flour — Feed — Grain — Bags — Twine
16th AND CHESTNUT CHICO, CALIF. TEL. 181

ESPLANADE THE—Contd
510 Kitrick & Hall whse grain and ins
540 Meradith G R (o)
Legion av intersects
551 Bidwell Hall
Locey H M
McCormick H J
608 Nielson N E
620 Schluer A R
630 **Marshall Apartments**
Braselton W A
Davis Lily Mrs
Dobbins C H
Justis Alice nurse
Justis Lulu nurse
Schneider Elsbeth
Winterling A N
640 Vacant
642 Vacant
644 Vacant
645 Pillsbury Harris Rev
646 Darlington Dora Mrs
650 Oser W L (o)
690 Miller Doris
Frances Willard av intersects
725 Vacant
730 Strain V G (o)
735 Dorn Winfield
745 Sitton C W
Lincoln av intersects
810 Waters A R
822 Crowder K D (o)
850 Gerhardt J E (o)
851 Chico High School
Washington av intersects
900 **Veterans Memorial Building**
934 Stamper A R Mrs
946 Tochterman David (o)
Sacramento av intersects
1000 Ware Allison (o)
1017 Vacant
1024 Donohue J T (o)
1027 Cain Myrtle Mrs
1045 Bennett Guy
1050 Byrne C O (o)
1055 Eaton Ella Mrs
1st av intersects
1100 Head J R (o)
1119 Percey R G
1120 VanNice B C (o)
1150 Armstrong M J Mrs (o)
1151 Fitzpatrick L J (o)
1165 Moore E L
1166 Steinly C J (o)
2d av intersects
1206 Crowder E V Mrs (o)
1209 Crew T N (o)
1230 Nopel A B Mrs (o)
1242 Lewis R C gro
1248 Wise M F Mrs beauty shop
1250 Coutolenc E D meats
1252 Butte County Free Library
1258 Safeway Stores Inc gro
1260 Vacant
1263 Peter C L Mrs
1264 Byrne C O gro
3d av intersects
1307 Pillsbury W H
1310 Goldstein J O (o)
1328 Allen G H
1329 Iloff P M
1339 Chambers C E Mrs (o)
Northrup Russell
1342 Vacant
1351 Harris S L Mrs (o)
1361 Hoskin Geo (o)
1362 Vogelsang Geo (o)
4th av intersects
1407 Williams J A (o)
1410 Morris John (o)
1417 Adams E L (o)
1420 Dickenson J F Mrs
1430 Barry E F Mrs (o)
1438 Turner G O Mrs
1445 Vacant
1448 Batting W H
1458 Vacant
5th av intersects
1532 Lester S D
1534 Dias Jos (o)
6th av intersects
1602 Edwards J R
White L E
1609 Pearl D A Mrs (o)
1631 Smith G R (o)
1641 McLain J L (o)
1642 Vacant
1665 Griffith C B vet surg
Griffith Olive Mrs (o)
7th av intersects
1704 Vacant
1706 Engelbrecht Hans
1709 Bronaugh J M (o)
1725 Cleek A W (o)
1759 Wustenberg John auto wrecker (o)
1765 Franzen A P H gro (o)
1766 Sterling Lumber Co
8th av intersects
1801 Cuddleback P W (o)
1810 Carmack H G used furn
9th av intersects
1920 Sanden O'Norman (o)
Washington Auto Park
10th av intersects
2001 Carey Frank (o)
2010 Riedel J C (o)
2037 Souza M M (o)
2040 Shaw E R Mrs (o)
11th av intersects
2101 Roberts B L gro
2109 Sandy Gulch Garage
Stokes C E welder

GAGE Ford CHICO
SECOND AND WALL ST. TEL. 26

2115 Dutton Leola Mrs gas sta
2140 Richfield Oil Co
bet Woodland and Vallambrosia avs Bidwell Park

EVERETT — From Wisconsin n to Little Chico Creek 1 w of Martin

FLUME—2 e of Main from Sierra s to Humboldt av
2d intersects
205 Lane Kate Mrs (o)
217 Morse G P (o)
rear Stoffels Matthew
229 Evans Conrad
Rees M M Mrs
230 Guilliams W W
Linebarger Zadia Mrs
232 Tolson Mollie Mrs
3d intersects
305 Vacant
315 Vacant
316 Breslauet Helene Mrs (o)
318 Vacant
329 Campbell L J
Carroll J A
330 Enloe Hospital
344 Mansfield F J Mrs (o)
4th intersects
418 Kusel N J Mrs
426 Vacant
429 Weber A H
White Frances (o)
5th intersects
501 Vacant
515 Vacant
517 Har Gee
519 Yut Joe Mrs
523 Chang A M
Chong Hi Herb Co
525 Vacant
529 Vacant
531 Vacant
533 Vacant
539 Vacant
6th intersects
626 Jackson E A
634 Carter Henry
7th intersects
709 Ikuta K
715 Layton D W
rear Vacant
721 Meixner Margt Mrs
722 Burke S A
728 Ruckman M P
734 Pugh R W
740 Lee S M
8th intersects
818 Cadle H M Mrs (o)
820 Ross Monte
831 Quistini John (o)
832 Chambers Carrie Mrs
Dade Florence Mrs
854 Campbell Jacob
Pegden Wm
9th intersects
937 Atchison H B
Humboldt av intersects

FRANCES WILLARD AV — From Oleander av to Magnolia, 3 s of Sacramento av
4318 Bickley H G (o)
4319 Messinger R H (o)
4340 Peters J D (o)
The Esplanade intersects
4410 Miller Roy (o)
4420 Livingston S D (o)
4425 Eldridge W C
Koutchis M P
4435 Bardill Emil (o)
4440 Vadney E C
4444 Robinson F S (o)
Magnolia av intersects
4506 Koutchis M J (o)
4514 Crawford L T
4520 Osborn L B (o)
4530 Ferguson C E (o)
4540 Poeschel Frank (o)
4544 Ruth B L (o)
Arcadian intersects
4604 O'Neil Eliz Mrs (o)
4610 Vacant
4618 Taylor A P
4625 Rinn A G
4646 Barber H A (o)
Citrus av intersects

GRANT—Off Sacramento av
cor Rodeo av Bidwell School

GUILL—From Little Chico Creek s to Cleveland, 5 e of Boucher av

HAZEL—5 w of Main from 1st s to 14th
108 Hintz Chas
114 Brattan J G
120 Hurst R C (o)
123 Vacant
128 Vadney G E (o)
142 Warner K P
2d intersects
206 Reynolds S A (o)
216 Ash H F
Towne F M
238 Eggers L F
3d intersects
308 Golson G T
316 Reimer H C
318 Bauer M H (o)
319 Matthews C D
327 Vacant
347 Vacant
4th intersects
412 First Christian Church
420 Thompson J M (o)
5th intersects

JOHN L. JAMES
REAL ESTATE
INSURANCE
2089 Bird Street OROVILLE Tel. 168

HAZEL—Contd
530 Vacant
531 McManus J A (o)
536 Vacant
544 Raker D D
6th intersects
619 Church A L
622 Koehler J A
630 Platt Harold
7th intersects
717 Williams N M Mrs (o)
8th intersects
815 Garcia Jos
9th intersects
930 Banta S A Mrs (o)
Little Chico Creek intersects
951 Dinnell Glenn
Wildman N M
955 Wilsey E J Mrs
10th intersects
1004 Warner M O Mrs (o)
1005 Vacant
1020 Miller R J
1030 Godley Archie
Godley T M
1037 Cass W S
1045 Jacobs F H
1057 Pearson R L
1067 Strachan Nellie Mrs
11th intersects
1105 Rodarmel Roy
1111 Plummer J C pumps
1145 Hutler P L

HAZEL, NORTH—4 w of The Esplanade from Sacramento av n to 6th av
1105 Tyler C M
1132 Ochs C C (o)
1149 Mead R B
1150 MacDonald J M (o)
1170 Mitchell S J
1175 Dalrymple L E
1195 Foss Mabel Mrs (o)
1196 Fairfield L D (o)
2d av intersects
1205 Casebeer W H
1215 Bragdon T R
1240 Eames H A jr
1243 Hecker Nich (o)
1258 Reppert Freda Mrs
1264 Fairman H H jr
1271 Balch N J (o)
1272 Abolt A O
1283 Cussick J B
4th av intersects
1420 Moyer E D (o)
1433 Brooks Orin
1449 Heibert G J (o)
1465 Slusher N O
VanTyle Manie Mrs (o)
1481 Bolton I E (o)

HEMLOCK—2 e of Park from 12th s to 20th and from 22d s 2 blks
1236 Gaylord D E
1250 Taylor P O
1304 Young J W (o)
1305 Graeber W O (o)
1316 Emerson M E Mrs
1335 Rook Rintha Mrs (o)
14th intersects
1405 Hughes C S (o)
1406 Cook W H (o)
1419 Young M D
1427 Albro Grant
1432 Strawn H M (o)
1443 Vacant
15th intersects
1506 Spangler W C jr (o)
1507 Anderson A T (o)
1532 Thompson J R
1547 Taylor M E Mrs (o)
1548 Silva Anna (o)
16th intersects
1607 Church of the Brethren (Dunkards)
1608 Rice C A
1617 Guynn J F
1640 Moore Thos
17th intersects
1706 Miller L M Mrs (o)
1712 Watts C M
1722 Snow D J
1744 Vacant
1747 Hanrahan W M
18th intersects
1805 Bailey W O (o)
1813 Fischer H C (o)
1821 DeMoss A H (o)
1829 Young C H
1837 Lucena John
1839 Hicks C L
1844 Bearse Ray
19th intersects
20th intersects

HICKORY—13 w of Main from 3d s to 7th
303 Norris Flora E (o)
342 Davis W M (o)
346 Miller W E
4th intersects
401 Silva Filmore (o)
404 Haney M A
Triplett E M Mrs (o)
415 Ebright J A
418 Evans E J Mrs
419 Lawrence W H (o)
422 Moritz E J Mrs (o)
5th intersects
6th intersects
700 Dyer H E (o)

CHICO STEAM LAUNDRY
L. P. OLKER, Proprietor
First-class work. Prompt delivery. We aim to please. If our work pleases, tell others. If it doesn't, tell us. The prices and quality of our Wet Wash and Rough Dry for families will please you. Try It.
NINTH AND FLUME STS. TELEPHONE 183 CHICO, CALIFORNIA

HUMBOLDT AV—1 s of 9th from junction of Main and Park av e to Bartlett
3311 Watson Jacob
3330 Church Raymond barber
3340 Taber J H
Taber Jennie Mrs gro
3402 Howard Roscoe gas sta
3416 Vacant
3418 Gaby Geo gro
3422 Gaby Geo (o)
3433 Vacant
3437 Parker Mary Mrs
3441 Taraosow Nick
3500 Lewis E F
rear Doolittle M A
3507 Conley Eliz Mrs
3509 Vacant
3510 Jewett Ida Mrs
Wheeler W W gro
3540 White G F (o)
3541 Andrew Polly Mrs
German B W
3543 Sklala Jos
3544 Petterson C M
3545 Pollak Morris junk
Alder intersects
3637 Brooks O R
3651 Britton G E
Poplar intersects
3711 Brown F K (o)
3737 Chico Mattress Factory
Owlett H T (o)
3749 Heath J M Mrs (o)
Cypress intersects
3801 Carleton Turner (o)
3807 Cummins J O (o)
3811 Taylor J A Mrs (o)
3825 Morris T G (o)
Smith Fred
3835 Allen F R
Hermann J J (o)
3845 Griffiths Floyd
Pine intersects
3910 Goekler J A (o)
3920 McKinney R A (o)
3930 Bacigalupi Frank (o)
3940 Hardy M T
Olive intersects
4004 Boness Wm (o)
4030 Boness F J (o)
4045 Vacant
Orient intersects
4105 Vacant
4107 Scanland S B Mrs
4120 Haslund E F Mrs
4123 Lundahl Chas
4130 Vacant
4144 Bailey U F
4155 City Stables
Lamb Hugh
Flume intersects
4210 Dean G F
4211 Smith E R (o)
4220 Pearl J H
4227 Young G E (o)
4230 Boyd A C
Boyd D M
4235 Hatch Ray
Wright J L
4236 Bond A W (o)
4237 Eustace D J
Klindera M J
4239 Popovich Mark
4246 James Noak (o)
Wall intersects
4304 Jeffery Justin
4322 Jeffery Bros welders
Main intersects
opp Bruce St Bridge—Square Deal Mattress Factory

IROQUOIS AV—1 w of The Esplanade from 11th av to Sequoyah av
Fletcher Valentine (o)
Smith J H
Stokes C E
Stokes Isaac

IRWIN—6 e of Park se from junction of 16th and Elm
3715 Vacant
ss 1 e of B Chambers J A

IVY—6 w of Main from Rio Chico way to Little Chico Creek
31 Fenn W C
39 Maxwell T W (o)
47 Keener E W Mrs
48 Chew Norman
1st intersects
127 Brochinni Clato
2d intersects
204 Lafoon F M
224 Armstrong A T (o)
225 Scott C C (o)
228 Prince W W (o)
235 Mason J H
rear Brocken G O (o)
3d intersects
305 Case M S Mrs (o)
306 Truitt Helen Mrs
318 Lucas W L Mrs (o)
330 Richards T H
342 Brown J S (o)
4th intersects
408 Birdseye A S
428 Vacant
5th intersects
506 Shell Service Inc gas sta
514 Coe C O (o)
525 Laurence E A
527 Vacant
528 Bailey O C
529 Shaw J E
529a Vacant

A. W. IRWIN
INSURANCE AGENCY
Monthly Life Income and
ANNUITIES
ALL FORMS OF GOOD
INSURANCE
LIFE, FIRE, CASUALTY, AUTOMOBILE, BONDS
1962 Bird St. Oroville TEL. 42

IVY—Contd
529b Vacant
545 Wilcox E M
547 Young F H
6th intersects
555 Frey L J
604 Sayers A J Mrs
620 Peters Ida Mrs
628 Braffett B S
634 Langley W B
641 Vacant
642 Maynard Helen Mrs
Thrower J O
653 Vacant
7th intersects
709 Morgan Anna Mrs
718 Crane J E
724 Maxey Belle Mrs
730 Labron Juan
736 Edwards E M (o)
737 Vacant
740 Owens Sterling (o)
Owens Tinnie Mrs beauty shop
741 Vacant
8th intersects
806 Marshall L C (o)
816 Walker J A
817 Myers W H
9th intersects
917 Baker Louise Mrs (o)
918 Saxton A M
Saxton W E
930 Johnson T M
931 Vacant
943 Turner E L
944 Thomasson M A Mrs (o)
961 Maxfield P J
10th intersects
973 Kenyon R G
1004 Vacant
1020 Barton M E Mrs (o)
1022 Grover E E Rev
1024 Copper Thornton
Miller A J Mrs (o)
Little Chico Creek intersects

IVY, NORTH—5 w of The Esplanade from Sol-Wil-Len-No av n to 6th av
1035 Conway Dewey
1109 Kleeman C W (o)
1117 Sample M E Mrs (o)
1145 Rist Fred (o)
1146 Dugan P J (o)
1154 Moyers C L (o)
1176 Horning J A Mrs (o)
1181 Sloan M L
1195 Sloan C E
1196 Pribe W J (o)
2d av intersects
1205 Baumback G D
1237 Steifer S M (o)
1240 Schaffer L M
1288 Powning T A (o)
4th av intersects
1445 Loomis F M (o)
1460 Penner H M (o)
1570 Nordyke Earl
1575 Meyers Edw

IVY, SOUTH—Continuation of Ivy s from Little Chico Creek
1049 Pickney O S
1050 Cox W H
1130 Knapp R N (o)
12th intersects
1200 Evans L W (o)
1220 Ramstead N O (o)
1225 Chapman A E
Johnston F F (o)
1230 Gibson A M Mrs
1238 Norton Lena Mrs (o)
13th intersects
1310 Nevis Mary Mrs

JACKSON—3 se of 20th from California 4 blks ne

JUNCTION HIGHWAY — Near S Main

LABURNUM AV—2 e of The Esplanade from Sacramento av n to Lindo Channel
1120 Orendorff V B (o)
1121 Diller Octavia
1141 Johnson A H
2d av intersects
1205 Barker Mary Mrs
1210 Allison W B
1232 Wylde F E (o)
1233 Petersen W J (o)
1241 West Chester
1259 Thomasson N H (o)
1260 Zurcher E H
3d av intersects
1322 Taylor W C (o)
1343 Russell W H
1344 Roberts W C (o)
4th av intersects
1407 Pickler J W (o)
1423 Masterson C T (o)
1433 Dunham J E
1439 Putney Almeda Mrs (o)
1440 Bailey H P (o)
1442 Vacant
1446 Hansen H O (o)
1463 Sanders H E
5th av intersects
1504 Yaeger G B
1535 Lowry Geo (o)
1539 Worth Aug
1558 Davis W E (o)
6th av intersects
1602 Ossenbriggen Mathias (o)
1605 Maxwell J B
1635 Wilson J N (o)
1636 Westlake R L

JOSLYN'S ELECTRICAL STORE
General Electric Refrigerators
Appliances — Supplies — Wiring — Radio
1355 MEYERS TEL. 101 OROVILLE

1646 Deveney J Q (o)
1655 Riggs G M (o)
7th av intersects
1702 Coon C E (o)
1721 Lawson J T
1745 Galbraith N J Mrs (o)
1746 Vacant
8th av intersects
1805 Sanders C A Mrs
1826 Vacant
1831 Logan W G
9th av intersects
1925 Cox W H
10th av intersects

LAUREL—4 e of Park from 12th s to 19th
1340 King F W (o)
1345 Wilson T F barber
Wilson Wm gro
14th intersects
1404 Vacant
1411 Vacant
1417 Kelso W E
1420 Cantwell W A
1432 Hoffman E F
1444 Williams C M
1445 Eubanks C A
15th intersects
1512 Spillman A G (o)
1520 Bohall A W (o)
1531 Ferreria Mary Mrs (o)
1543 Gessler E W
1544 Gaskill Grace Mrs
16th intersects
1606 Alvia Geo
1607 Wyckoff O M
1644 Thomure R A (o)
1653 Yearsley J Z (o)
17th intersects
1705 Vacant
1706 Vacant
1725 Henderson C E
1739 Poeschel Frank (o)
18th intersects
1802 Madison Clara Mrs
1812 Fleming J E
rear Horton A W
19th intersects
1922 Vacant
20th intersects
21st intersects

LAUREL AV—From 1st av to 10th av, 5 e of The Esplanade
1332 Atchison J A

LEGION AV—From Arcadian to Citrus, 2 n of 1st av
4611 Petersen G F (o)
4617 Kilpatric O A (o)
4618 Cuffe F E
4624 Wesbrook C A (o)
4630 Schreiter C J (o)
4641 Behring H S

LINCOLN AV—1 s of Washington from The Esplanade e 1 blk
4315 Hughes V B Mrs (o)
4318 Vacant
4321 Bell E S Mrs (o)
The Esplanade intersects
4511 Hassler M F (o)
4545 Trank Azilda Mrs (o)
Arcadian av intersects
4605 Porter F M
4645 Cummings F L

LINDEN—10 e of Main from Woodland av to Humboldt av
900 Tazuk H F (o)
910 Tull M E (o)
945 McArthur John
952 Tull Edw (o)
1020 Herman C R (o)
1022 Burch Alex (o)

LINDO AV—From Oleander av s along Lindo Channel
Petersen F G

LOCUST—1 e of Park from 12th s to 20th
1217 Hale J L
1229 Burke L E
13th intersects
1322 Eggleston E R (o)
Eggleston Evaline Mrs drsmkr
1329 Gray Addie Mrs
1337 Estes A R
1342 Swearingen C V Mrs
1345 Bolton G C
14th intersects
1405 Zinn F B Mrs (o)
1406 Devoll O A
1421 Thurman E L
15th intersects
1505 Burnight E E
1508 Larkin Geo (o)
1519 Deering C E (o)
1520 Case F L
Honodel Lois Mrs (o)
1543 Collins W J (o)
Simons A C
16th intersects
1613 Honodel C C (o)
1620 Talken H A (o)
1621 Honodel J A (o)
1643 Britt Archie
17th intersects
1705 Vacant
1725 Vacant
1733 Vacant
1735 Rose G L
18th intersects
1800 Gage W F (o)
1804 Spiklemire N E (o)
1831 Arnold E L Mrs (o)
1835 Brown J F

FAMOUS FOR ITS GOOD MEALS
IT'S THE BEST YET COSTS NO MORE
HOTEL OAKS
NEW COFFEE SHOP
2d Cor. Salem
CHICO
Tel. 800

LOCUST—Contd
1844 Murray C W (o)
Shelton T J
19th intersects
20th intersects

MADISON AV—From Bruce e to city limits, 1 s of Little Chico Creek

MADRONE AV—1 w from 1008 Quincy rd

MAGNOLIA AV—1 w of The Esplanade from Sacramento av n to 11th av
1005 Vacant
1021 Stratton G M
1025 Huffman H H
1st av intersects
1128 Grace Baptist Church
1129 Magnolia Apartments
Black J B
Fleming R G
Markham R M
Mills A P
1145 Setzfant C R (o)
1164 Hume H H (o)
1165 Posey Ethel Mrs
2d av intersects
1224 Vacant
1244 Schaller W M
1263 Schaffner R G Rev
3d av intersects
1351 Strode J L (o)
1365 Vacant
4th av intersects
1405 Andrews Myron
Lane Edgar (o)
1421 Wainwright R W
1424 Vacant
1444 Meline H L (o)
1447 Jones Jerry (o)
1449 Davis A L (o)
1464 Crawford J W
Robinson A J Mrs (o)
1465 Barham Julia Mrs (o)
5th av intersects
1563 Tucker I W vet surg
6th av intersects
1657 Vacant
1660 Woodward G C
7th av intersects
1701 Odom E W
1707 Brooke J A Mrs
1708 Zellars John
1710 Manson Ray (o)
1795 Woodward N E Mrs (o)
8th av intersects
1805 Fanno A A (o)
1811 Rickard R W
1839 Kile G N
1843 Case A E
9th intersects
1875 DeGarmo J H (o)
1895 Broderick L L (o)
1998 Smith Andes
10th av intersects
2001 Gillum D L (o)
2005 Brodrick S T
2009 Umsted Albt (o)
Umsted Henry
11th av intersects

MAIN—1 e of Broadway running n and s from 1st to 11th
40 Shell Service Inv gas sta
1st intersects
101 Chico Granite & Marble Works
102 Goodrich Silvertown Inc
108 Gloski Arth poultry
114 Puckett Arth locksmth
115 Salvation Army Hall
Salvation Army Industrial Store
117-19 O K Fish & Poultry Market
118 Vacant
119 Eejima K
122 Vacant
123 Ock Chong restr
124 Vacant
127 Vacant
130 Tong C S restr
133 Butte Rooms
White J W
134 Huddleson Everett 2d hd furn
135 Penney J C Co dept store
138 Silva Manuel jr billiards
142 Suyehiro Otodo barber
148 Hoffman Ann Mrs women's furngs
2d intersects
201 Sitton C W gro and feed
204 Service Pharmacy
205 Kontos John restr
208 Ochs C C barber
Smith C A cigars
211 Price's Furniture Store
212 Vanos Steph restr
214 Dreiss G W jwlr
215 Linn S H restr
217 Kinoshita J lndy
218 Livingston S D men's furngs
221 Woodmansee R C barber
222 Vacant
223 Four Square Gospel Church
226 Wright J M photog
227 Bershum E J barber
228 Robinson O S Mrs beauty shop
229 Freitas Jos tamales

KITRICK'S INSURANCE AGENCY
REAL ESTATE — LOANS — BONDS
2016 Bird St.
OROVILLE
Tel. 54

231 Vartabedian Hatters & Cleaners
232 Richardson G O drugs
235 Burk & Hughes cigars
236 Kollenborn I L shoes
237 Webster C S barber
240-244 Oser M & Co dry gds
241 Vacant
243 Dunwoody Flower Shop
245 Granger Jas shoe shiner
247 Mylonas Chris restr
3d intersects
300 First National Bank
301 Pacific Gas & Electric Co
307 Butte Hotel
Butte Hotel Taxi Service
Stanford Gillette
Yellow Cab Co
310 **First National Bank Building**
Rooms:
203 Ware & Ware lawyers
206 City Attorney
206-7 Bybee C E lawyer
207-208 Houghton C W ins
209 Rapp & Co ins adj
210 Doyle J L phys
213 Fire Companies Adjustment Bureau
215 Grossi L C chiropodist
219 Cost & Folley accts
301 Butte County Credit Bureau
303 Miller J B lawyer
307-8-9 Bond & Price lawyers
310-12 Metropolitan Life Ins Co
313 DeMarais C C dentist
316 Cale & Brouchoud archts
319 Smith W J chiropractor
402 Laughlin P A Mrs music tchr
McLaughlin Rose L music tchr
403 County Milk and Dairy Inspector
Creech C C clinical labtry
406 Fidelity & Deposit Co
Macy N K ins
Travelers Indemnity Ins Co
Travelers Ins Co
407 Currie C W dentist
411 Christian Science Reading Room
414 American Legion Chico Post No 17
Chico Community Chest
417 Boy Scouts of America Mt Lassen Area Council
Street continued
312 Chico News Stand
Erickson Oliver popcorn
315 Vacant
316 Bedford J I jwlr
318 Koutchis M P & M J confy
319 Sang Hai restr
320 Williams Margt Mrs wommen's furngs
324 Norman J W shoe shiner
VanNice B C barber
325 Vacant
326 Huffman Hilda Mrs mlnr
330 Vacant
331 Scott R N restr
332 Vacant
333 Bainbridge S L real est
Rodley H E phys
335 Chico-Orland Stage Line
Pacific Greyhound Lines Inc
Richardson Springs Stage Lines
336 Park Pharmacy
339 Park Service Station
Richardson Springs office
340 Park Hotel
Park Express
Park Taxi
Walker H H
4th intersects
403 Strain V G autos
407 Fisher A L shoe repr
417 City Fire Dept
City Health Officer
425 Eames F G garage
435 Municipal Building
City Hall
5th intersects
505 Estrin Sidney women's furngs
506 Byrne H M gas sta
Dunn & Morris auto lndy
509 Chico Chamber of Commerce
City Directory Library
County Agricultural Inspector
Scannell C G public sten
511 California State Automobile Assn
513 White Sewing Machine Co
515 Senator Candy Shoppe
517 Senator Theatre
526 Tonningsen E A auto repr
528 Roberts J A restr
529 Barham Anna A (o)
Boyle L C Mrs
530 Douglas John auto pntr
Stover & Durham autos
540 Standard Stations Inc
543 Warren Margt Mrs (o)
rear Vacant
6th intersects
604 DeLapp J W

Telephone
13
CHICO SODA WORKS
ERNEST BELLINGER, Prop.
SODA WATERS, MINERAL WATERS, BEVERAGES
13th and
Park Av.

MAIN—Contd
607 Courts B B
Scott A M (o)
617 Heinbach A C (o)
619 Vacant
620 Cook T R used cars
624 Yore A J autos
626 Harris Minnie Mrs furn rms
627 Grant A P
628 Hanson F M radios
Riley J T ins
Willman K M radio service
641 Firestone Service Stores auto serv
642 Vacant
7th intersects
703 Crow R J used cars
704 Shell Service Inc gas sta
713 Wilson C M restr
715 Estes A R barber
717 Spencer Geo 2d hd furn
719 Shelton Hugh confy
720 Vacant
721 Vacant
730 Miller-Watkins Co used cars
731 Vacant
735 Gan Hong Co herbs
737 Boblet Mfg Co elec supp
740 Hatch Ray gas sta
745 Richardson Furniture Co
8th intersects
801 Feingold Jacob clo
805 McLean S V confy
807 Chico Meat Co
809 Hannin Harry restr
817 Ardrey J C shoe repr
819 Church J B barber
820 Bair W C drugs
821 Vacant
827 Vacant
829 Vacant
831 Vacant
834 Scott A M & Son feed
835 Vacant
836 Scott A M & Son radios
838 Regan F L barber
839 Vacant
842 Sears V L jwlr
843 Vacant
844 Chico Hotel
Spray Merle
845 Boyd Bros cigars
847 Denver Rooms
Moore Edna Mrs
849 Tolson Iva May restr
851 Mulkey Luke gro
9th intersects
919 Pullins J V bicycles
925 Coleman A M auto repr
Humboldt av intersects
1000 Lobdell Bros clo clnrs
1001 Hintz H A gro
Hintz H D genl ins
1002 Kilpatric & Sons gro
1003 Ferguson R J (o)
1004 Raby U A 2d hd furn
1006 Hall Sheet Metal Works
1008 Staples W A auto pntr
1010 Tufts J B elec contr
1020 Baucom Chas restr
1023 Wakefield Milton auto wrecker
Little Chico Creek intersects
1181 Hull F H (o)

MAIN, SOUTH—1 e of Broadway from 11th s to 18th and 22d s 1 blk
1126 Dean N M Mrs
1135 Vacant
1136 Bowles J G (o)
1146 Eads R A
1180 Watterson F G (o)
1198 Vacant
12th intersects
1232 Bellinger Ernest
13th intersects
1306 Stone Beulah Mrs
1324 Kohrumel W F
1329 Norris K S Mrs (o)
1330 Henson P V Mrs
1340 McDonald Lulu Mrs (o)
1345 Martin T D (o)
14th intersects
1406 Vacant
1420 Vacant
rear Vacant
15th intersects
1505 Webb N J
1506 Mello Antonio (o)
1517 Martin D W
1529 Cummings Al
1538 Daniels J P
16th intersects
1626 Ptomey W H (o)
1627 Bates R E
1642 Kenyon C M (o)
17th intersects
1706 Holmes F N (o)
1726 Weber Aug
1744 Reid L M Mrs
18th intersects

MANGROVE AV—5 e of The Esplanade from 1st av n to Lindo Channel
cor 10th av Anderson Margt Mrs
cor 11th av Zink J F (o)
1265 Vanous Frank

MANSION AV—From Bidwell Mansion W to city limits, 1 n of 1st av
4635 Hamilton A J (o)

FLOYD HANN
CONTRACTOR AND BUILDER
ESTIMATES ON ALL WORK
4240 Sacramento Av. CHICO, CALIF. Phone 1226

4640 Doyle Carmel Mrs
4655 DeMarais C C
4665 Moulton D H (o)
Citrus av intersects

MAPLE—14 w of Main, from 4th to 5th
403 Allwardt Lizzie Mrs (o)
410 Cody A T
412 Fite Roy

MARTIN—From California to Little Chico Creek, 2 e of 20th
ne cor Colorado Behr Emil
nr Little Chico Creek Crawford S C

MILL—6 e of Park from 12th to Little Chico Creek
28 Russell M G Mrs (o)
43 Thatcher Wm
54 Vacant
63 Peterson S N
64 Lindsey W E (o)
73 Hansen F A Mrs (o)
83 Vacant
84 Jefferies R E (o)
93 Cook J O
12th intersects

MULBERRY—3 e of Park, from 12th s to 23d
1314 Moore F B (o)
1326 Bouton J L (o)
1340 Morrison Lena Mrs
1341 Jay A A (o)
14th intersects
1420 Hudson R C
1420½ Maddox Edw
1421 Merydith C S (o)
1432 Priddy O L
1439 Dineen Wm
1446 VanDyke H W
1447 Gray A A (o)
15th intersects
1506 Joseph F L (o)
1519 Davis Jesse
1540 Venos F B
1541 Lacey G B
16th intersects
1605 Bentley J P
1617 Dubeault Camille (o)
1618 Vacant
1630 Brundage L J (o)
1633 Brown A J (o)
1641 Lindley E J Mrs (o)
17th intersects
1705 Browning L S
1719 Camp Belle Mrs (o)
1733 Vacant
1742 Johnson W C
1743 Hattler C C
18th intersects
1800 Simpson W L
1807 Crandall Benj
1812 Gile L A
1820 Barth G E
1823 Deranso F L Mrs
1830 Vige Victorina Mrs (o)
1857 Vacant
1861 Reed C A
19th intersects
20th intersects
2083 Neubarth J G
21st intersects
2101 Viets C F jr (o)
2102 Devoll F J
2103 Flack H G
2104 Valdez Nichadio
2164 Ruble Wayne
2168 Scott Harry

NELSON—From 11th to 12th, 1 e of Park av
1101 Hale G C
1115 Porter J I
1121 Gregory P B
1137 Finkler R M Mrs (o)
12th intersects

NORD AV—1 w of S P tracks commencing at 1st, running nw
cor 1st Peacher E W 2d hd gds
cor Mansion av Cummins G L (o)

NORMAL AV—3 w of Main from 1st s to 9th
107 Vacant
110 Faulkner A C Mrs (o)
118 Costin J T
120 Kuhlke E Maude
Wantoch Mathew
121 Dooley Kath Mrs (o)
122 Lutz Chas
124 Priel J H (o)
Priel M J
139 Wiley Robt
2d intersects
202 Osborn L B restr
238 Nichols H E (o)
3d intersects
310 Hayland L M Mrs
White J H
319 Vacant
321 Vacant
322 Wilson Emma A (o)
327 **Waterland Apartments**
Botts Ada
Fetterman H K
O'Brien Bryant
Parker Ruth
Rose F J
Wallace P G
White F E Mrs
334 Cole Chester
342 Ricker B J
343 Grubbs H L
Oldemeyer M H
4th intersects

SHINGLE ROOFS FLAT ROOFS TILE ROOFS
BUSH ROOFING CO.
137 Broadway ROOFING CONTRACTORS Tel. 238

NORMAL AV—Contd

410 Gage E C
Sommer W N Mrs (o)
417 Vacant
429 Hall S B
5th intersects
519 Lemmon W S Rev
529 Murphy J P (o)
530 Lauterio E J
541 Nottleman F U Mrs (o)
6th intersects
596 Hitch W H
618 McDaniel W R
628 Wiser R S
7th intersects
700 Wilson J D Mrs (o)
710 Swanson Walter
716 Vacant
726 Bruce M B Mrs (o)
8th intersects
806 Spurgeon J E (o)
825 Chico Schools Health Office
829 Brotherton E C
841 McFadden M J Mrs
9th intersects
943 Pacheco J D (o)

NORMAL AV, SOUTH—From 9th s, 3 w of Main

930 Bodtcher C C
Johnson D S
954 Read J W (o)
964 Steele R G
967 Bryan Pansy Mrs
972 Asher C F
977 McLain M P
980 Keyawa S A
985 Chard Orville
990 Meier A H (o)
10th intersects
1004 Sherwood R P (o)
1005 Gary Luperba Mrs (o)
1014 Hunting L J (o)
1019 Evans J A (o)
1022 Burroughs Chas
Kells H A Mrs
1027 Kesterson Donald
1032 Vacant
1037 Perkiss J D
Watt A H
1040 Goebel F P (o)
1045 Charge C E (o)
1050 Byrne H M (o)
11th intersects
1110 Duer R S (o)
1122 Quigley R A Mrs (o)
1132 Knight Orrin (o)
1146 Garner Mabel Mrs
12th intersects
1206 Guill L M
1250 Hall G S (o)
1266 Hendrix W S (o)
1274 Rhien Chas
1284 Silva J A (o)
1292 Carpenter Robt
13th intersects
1306 Dlouhy J W (o)
1309 Sundahl Peter (o)
1312 Brown L W
1323 Shore S W
1326 Pittenger M O Mrs
1333 Atchison Lela Mrs gro
Atchison M G
14th intersects
1404 Manson A L
1406 Little H S (o)
1427 Graeber Margt Mrs
rear Dalzell J S
Myers L H
1434 Needom F J
1445 Cunningham Wm
1448 Atchison G L
1455 Pullins J V
1490 Vacant
15th intersects
1505 Lewis V B (o)
Poole S E Mrs
1513 Sanders M G (o)
1520 Watkins J S
1524 Eggleston Belle Mrs
1533 Carnahan E M (o)
16th intersects
1640 Hoyt Mary Mrs
17th intersects
1724 Wilson Henry
1735 Martin E J
1745 Penich M V Mrs (o)
18th intersects
1804 Bachik Geo (o)
1823 Woods E F (o)
1837 Russell E B
1838 Olson Marcus
19th intersects
1902 Lyon F R
1904 Kennedy J J (o)
1912 Vacant
1915 Banghart J W
1917 Banghart R D
1922 Moural Jas
1930 Vacant
1940 Vacant
1944 Weber Leroy
1950 McMann Jas
20th intersects
2145 Ward Dallas (o)

OAK—11 w of Main, from 1st to Little Chico Creek

220 Newell C I trucking
234 Brooke J C
244 Whisman M O Mrs
3d intersects

W. H. HUSTED
SPEEDOMETERS AUTOMOTIVE ELECTRICIAN AMERICAN-BOSCH MAGNETOS
BATTERIES, DELCO-REMY AND KLAXON
4415 Sixth, Bet. Main and Broadway CHICO, CALIF. Tel. 490

320 Harris W J (o)
330 Banta W T (o)
340 Reed B E
Smith Lena Mrs (o)
4th intersects
515 Claro Andw (o)
6th intersects
619 Allison J L
7th intersects
8th intersects
811 Mill H M Mrs
9th intersects
926 Skoshne Jas (o)
Little Chico Creek intersects

OHIO—1 s of Little Chico Creek from Bruce to Guill

OLEANDER AV—1 e of The Esplanade from Sacramento av n to Lindo Channel

1025 Farmer D S
1st av intersects
1111 Byrne W L (o)
1115 Herrington L E
1131 Stewart G F Mrs nurse (o)
Teasdale J H
1143 Engel W J
2d av intersects
1223 Luce C H
1224 Eldridge G W
1242 Chapman W T
1259 Vacant
1260 Fleming M M Mrs
Jones G F
Setzer I G (o)
3d av intersects
1320 Breedlove Harvey
1330 Wright Luther (o)
1340 Woolsey H A Mrs
1351 Chico Vecino School
1352 David E V (o)
1364 Sloan G B (o)
4th av intersects
1408 Pulley M G Mrs
1409 Wiles M L Mrs (o)
1425 Mattison R B (o)
5th av intersects
1505 Mullen J M (o)
1529 Hoskins Harold
1530 Steffen B H (o)
1568 Vacant
6th av intersects
1616 McReynolds V V (o)
1619 Fergus Mary Mrs (o)
1620 Wright E C (o)
1624 Stuck Elton
1625 Parrish E L (o)
7th av intersects
1705 Vacant
1734 McEnespy Wendell (o)
1738 White A A
1748 Vacant
8th av intersects
1804 Orput Belle Mrs (o)
1818 Bradley J E Mrs (o)
Jaques C M
1823 Barker P E
Petty C L Mrs (o)
1828 Conklin M M Mrs (o)
1830 Turner W A
1835 Bradley E J
9th av intersects
1946 Carpenter L E
10th av intersects
2015 Gardenshire W A
2025 Pingrey F H (o)
2061 Ponciano Henry
11th av intersects

OLIVE—4 e of Main from 3d s to Humboldt av

301 Bowman C R (o)
303 Vacant
305 Simmons L P
4th intersects
434 Clawson G L
435 Vacant
436 Clark D A
441 Brooks G W
5th intersects
520 Russell G A
535 Dahl C J
544 Vacant
6th intersects
602 Noslip T E
610 Trimble E T
615 Thompson Mollie Mrs (o)
620 Canavan C C
625 Dockendorf E B
639 Nelson G P (o)
7th intersects
703 Jolliff L W
708 Ash R H
711 Ash C H (o)
714 Vacant
720 Hensley A L (o)
726 Bershun L J
8th intersects
807 Barnes M M Mrs (o)
820 Mecum Lisle (o)
824 Schwein C L
827 Vacant
828 Vacant
9th intersects
907 LaFever G B
920 Kingsbury Mabel Mrs (o)
935 Boyd E C Mrs (o)
936 Burton Gertrude Mrs (o)
940 Vacant
963 Anderson Ollie Mrs (o)
967 Vacant

AISTHORPE LUMBER CO.
Successors to GRISWOLD LUMBER CO.
Manufacturers and Dealers in Lumber
948 S. BROADWAY TEL. 130 RES. TEL. 775-J CHICO, CALIF.

OLIVE, SOUTH—From Humboldt av s to 12th, 4 e of Main

1116	Riley W T (o)
1117	Vacant
1149	Vacant
1154	Manor R J
1163	Vacant
1165	Glidden E E
1176	Vacant
1182	Vacant
1193	Lombardi Louis (o)
	12th intersects

ORANGE—8 w of Main, from 1st to Little Chico Creek

510	Consumers Fuel & Storage Co
	Hancock Oil Co
603	Gardenhire W H
	Warwick G R
604	Vacant
615	Charge J W & Son feed
625	Chico Milk Products Co
	7th intersects
	8th intersects
818	Garcia Lario
830	Kaiser M J Mrs (o)
	Westlake W C
842	Jenkins J I
	9th intersects
926	Holt W M Mrs (o)

ORIENT—3 e of Main, from Sierra s to Humboldt av

229	Lucas J H
	3d intersects
312	Pal-Freeman W E (o)
315	Bay H V
316	Willis D E
319	McQuade C M Mrs (o)
	4th intersects
405	McDowell K A
417	Howell G W
418	Tovee C E (o)
435	Vacant
441	Bertschy Mary Mrs (o)
	5th intersects
533	Beilner Saul
535	Raby U A
	6th intersects
608	Jensen R C
617	Sutton L R
618	Vacant
	7th intersects
716	Houk J W (o)
719	Roden A J
728	Houk M E Mrs (o)
740	Cooper H A
	8th intersects
819	Mackie W D
	Smith Jesse (o)
820	Bailey D B
821	Clark E T
823	Eaton Rose Mrs
	9th intersects
903	Davis Geo
909	Arbuckle G L Mrs
918	DeGarmo T L
936	Vacant
937	Morrison T S
946	Vacant
961	Almstead L T
967	Nordgren John (o)
	Humboldt av intersects

OROVILLE AV—From junction of 8th and Broadway se to Park av

809	Hicks Super Service
820	Schwein C L gas sta
822	Brown F K barber
824	Barouchos Demetrus restr
826	Ricketts Harold jwlr
828	Conery's Pump Shop
	9th intersects
902	Puritz Oil Co
910-914	Volpato M & Co autos
920	French American Laundry
928	Quistini John gro

PALM AV—4 e of The Esplanade, from Sacramento av n to Lindo Channel

1110	Wilson B R (o)
1130	Stephenson L D
1140	Smith C A
1148	Russell Alma Mrs (o)
	Russell E R
1166	Buck Carrie Mrs
	Buck Jas
	2d av intersects
1200	Roth John
1202	Oliphant Irene Mrs (o)
1204	Johnson Riley
1206	Layton G B
1264	Gribble B J (o)
	3d av intersects
1302	Wood E T
1308	Sutter Wm (o)
1345	Parker T J
1360	Henning Grace Mrs
1361	Paulson P A (o)
1380	Deter J A
	Dugger Montgomery (o)
	4th av intersects
1401	Doolittle F U (o)
1405	Vacant
1406	Albers P E (o)
1409	LeRossignol W B
1413	Spencer C B
1420	Gibbs I S
1451	Gumble E J (o)
1499	McSparrin Geo (o)
	5th av intersects
1500	Tuggle H L

FIRE AUTOMOBILE CASUALTY LIFE
J. HARDY THOMASSON
INSURANCE
115 BROADWAY CHICO TEL. 83

1503	Schubert E T (o)
1510	Surrell H D (o)
1540	Bascom R H
1552	Seevers Geo (o)
1555	Little E C
	6th av intersects
1606	Dunning R E (o)
1617	Burkharte J W (o)
1618	Vacant
1622	Trautman P E
1637	Vacant
1640	Heil N W (o)
1641	Ballard M A Mrs
	Roe E H taxidermist
1650	Coburn D E
	7th av intersects
1704	Pierce E J (o)
1705	Metzger J E (o)
1715	Phillips B S (o)
1746	Brunner Ernest (o)
	8th av intersects
1810	Smith J G (o)
1812	Button C M (o)
1820	Vander Velden Richd (o)
1840	White C H (o)
	9th av intersects
1919	Vacant
1920	Moak J R D (o)
1945	Robbins John (o)
1946	Marsh J S
	10th av intersects

PARK AV—Continuation of Main from 9th s to 22d

1051	Vaughan J H gas sta (o)
1087	Evans & Farley gas sta
	11th intersects
1105	Boness J J
	Boness Vada Mrs beauty shop
1108	Vacant
1124	March Edwin
1136	Gray F A
1150-56	Hull's Chico Exchange furn
1177	Tyler J A (o)
	12th intersects
1200	Post Office Sta 2
	Ryan Ida A gro
1205	Eames H A (o)
1212	Maddern J P
1215	Eames H A welder
1297	Chico Ice & Cold Storage Co
	13th intersects
1300	Baker C H gas sta
1318	Burroughs David (o)
	Burroughs & Son well drillers
1325	Vacant
1328	March J E
1329	Wood M M Mrs beauty shop
	Wood W T
1338	Cronkite E L
	Stebbins F F
1345	Tabler R O blksmth
	14th intersects
1405	Gerhardt J E autos
	Park Avenue Super Service Station & Garage
1408	Crum Alice M (o)
1420	Crum M C
1421	Hobson H B
1428	Vacant
1431	Davis M H furn repr (o)
1437	Hills J W (o)
1443	Donner F A
	15th intersects
1510	Brooks F A exp
1518	Vacant
1530	Starkweather G R gro
1532	Evans J A barber
1538	Hoar W P gro
1545	Hicks L V gas sta
	16th intersects
1600	Oakdale Drug Co
1604	Drake R F barber
1607	Barris Ralph
	Bruce W H (o)
1618	Silva Leopolinda Mrs
1646	Quiggle A J auto wrecker
	17th intersects
1700	Teddy Bear Service Station
1707	Hancock Geo restr
1710	Mulkey L H gro
1728	Ginsbach Agatha Mrs (o)
1743	Chico Auto Camp
	Fig Grove Coffee Shop
	Hancock G H
	Herbert Jos
	Nieland H R
	18th intersects
1805	DeTar W W auto body bldr
1806	Sowell L F auto repr
	Tri-Super Service Station
1840	Vacant
1843	Dill Jay
	19th intersects
1900	Vacant
1905	Northern Electric Hotel
	Wenig Lillie A (o)
1916	Vacant
1919	Olmstead N A (o)
1920	Fleck J T
1930	Clarke's Tourist Camp
	Clarke N L Mrs
	Clarke L T
1944	Burge A F gas sta
	20th intersects
2010	Ivanow C W auto repr (o)

OUR THREE SPECIALTIES: ACCURACY — PURE DRUGS — COURTEOUS SERVICE
DRUGS THE LEE PHARMACY REXALL STORE
A. S. JONES, Prop.
BROADWAY AT 3d, ODD FELLOWS BLDG. Phone 10 CHICO

PARK AV—Contd
2016 Shepherd Elsie Mrs
2030 Keep Asa
2044 Roletto John gas sta
21st intersects
2101 Sacramento Northern Railway (shops)
2106 Kuhnen A A auto repr
22d intersects
2200 South Side Auto Camp
Miller Leo (o)
2201 Valley Concrete & Pipe Products Co
2280 Choisser L D (o)

PINE—5 e of Main, s from 3d to Humboldt av
506 Alexander G R (o)
512 Holtsman H F Mrs
530 Feingold Jacob (o)
6th intersects
632 Hubbard J O
Johnson Kenneth
7th intersects
735 Smith C E
8th intersects
934 Fleaharty J D
942 Collins E W
Simpson Ziba
950 Walters Albt

POMONA AV (Northgraves Addn)—From Northgrave av se to Little Chico Creek, 1 w of S N Ry
nr River rd County Free Library (Rosedale br)
Hannah F E
Mann A R (o)
Marshall W H
Rosedale School
VanSickle E S (o)

POPLAR—From Woodland av s to 8th
835 Vacant
845 Craft P B
855 Dahlman C E
905 Roberts J A (o)
915 Cady Frank (o)
935 Bybee E S

RIO CHICO WAY—1 n of 1st, from N Ivy w to S P tracks
5029 Lynch W J (o)
5031 Burns Jos
5033 Cook F E (o)
Cherry intersects
5039 Evans A T Mrs (o)
5103 Meriam M E (o)
5109 Vacant
5117 Marvin A G Mrs (o)
5125 Cade Frank (o)
5133 Vacant
5139 Spencer E E (o)
5145 Hemingway G M (o)
Hemingway H B
5149 Hemingway A G

RIVER ROAD—Northwest from w end of 5th, parallelling S N Ry
cor Pomona av Jackson C H
nr Pomona av Snow Henry

SACRAMENTO AV — The south boundary of Chico Vecino from Palm to Nord, thence sw
4206 Cearley Walen (o)
4210 Tufford Martin (o)
4220 Young P H (o)
4221 Peart L L (o)
4226 Filson R T
4230 Zumwalt D E (o)
4231 McVay M E Mrs
4233 Aisthorpe F D
4240 Hann Floyd bldg contr
4250 Ware Philip (o)
Oleander av intersects
4302 Mecum Claude
4303 Roos A H (o)
4311 Miller R L
4312 Anderson Carrie Mrs (o)
4319 Vacant
4324 Orendorff V W (o)
4327 Vacant
4334 Kilpatric L T Mrs (o)
4335 Wray M T (o)
4342 Bird D M
4343 Madsen L A
4353 Clark Liston (o)
The Esplanade intersects
4420 Burrichter L W
4424 Bernardo Manuel
4425 VanAlstyne R W (o)
4434 McKenzie C H Mrs
Stover A M Mrs (o)
4444 Johnson Ida (o)
4454 Head A E (o)
4464 Stover H J (o)
Magnolia av intersects
4508 McGowan H F
4520 Sitton E W
4526 Abbott E E (o)
4536 Holmes R E
4558 Marcher H P
4568 Donsker H H
4578 McMahan G F (o)
4588 Boyd F D (o)
Arcadian av intersects
4608 Gammons W P (o)
4626 Ford R H
4634 Grossi L C
4650 Coleman A M (o)
4680 Chamberlin H R (o)
Citrus av intersects
4706 Nelson R B
4726 Rogers H C
Hazel intersects

Dodge Brothers and Plymouth Motor Cars
MILLER-WATKINS CO.
Second Cor. Flume CHICO Tel. 88

4818 Frock Anna Mrs (o)
Ivy intersects
4902 Pollard Enoch
4920 Lafonson Elmer (o)
4940 Wilson E N
cor Nord Nord Avenue School
nr Nord DeWoody R M (o)
nr Sandy Gulch Sacramento Avenue School

SALEM—2 w of Main, from 1st s to 9th
101 Standard Stations Inc
115 Wood M H gas sta
116 Deter B S
136 Vacant
144 Vacant
148 Vacant
2d intersects
215 Vacant
225 Wright Carlton auto repr
233 Sterling June Mrs
3d intersects
312 Red & Jack's Service Station
326 Vacant
329 Simonds R A Rev
340 Roth H A (o)
4th intersects
408 Cussick Margt Mrs (o)
412 Seydel F W (o)
416 Daniels Norta Mrs (o)
Shandy F L Mrs
427 Bohlender T H (o)
429 Vacant
431 Vacant
436 Stilson Emma Mrs (o)
441 Canfield E E (o)
5th intersects
531 First Baptist Church
532 Gray J T
Morrison I R (o)
540 Roberts E H Mrs (o)
545 Taber O D jr (o)
6th intersects
604 Dorn E W (o)
605 Kivelhan Christine Mrs
615 Kurlbaum W H
618 Sproul S L
619 Bradley I A
621 Bradley Peter
628 Hanlon J A (o)
640 Drew Geo (o)
645 Stanhope F A
7th intersects
703 Fleck T M (o)
Hansen G E
710 Salem Street School
717 Hines Wilma Mrs
719 Sigel W F (o)
8th intersects
808 Longnecker Ada (o)
809 Roberts Adelia furn rms
818 Rawson T F (o)
842 Vacant
9th intersects
Little Chico Creek intersects
918 Chico Health Center
940 Longenecker G A

SALEM, SOUTH—Continuation of Salem s from 9th to 22d
945 Morony L G Rev
950 Doughty W F (o)
rear Smith E W
960 Downing H R
West E A
968 Bradbrook Wilford
978 Vacant
986 Vacant
988 Vacant
10th intersects
1006 VanOrnum Wm
1014 Grunberg Walter
1022 Clapp T D (o)
1029 Hall M J Mrs (o)
Mehrmann H F
1039 Murdock W S
1040 Shonk W C music tchr
1049 Zemel Morris (o)
1056 Nelson Bessie Mrs (o)
1059 Wilkin R F
11th intersects
1106 Lammers Arth (o)
1109 Vacant
1136 Knotley Gordon
1140 Ferguson M E jr (o)
1144 Culver J M (o)
1148 Bell H M (o)
12th intersects
1205 Huston Harold
1206 Taylor G F
1211 Hunerlack David
Hunerlack Louis
1218 Brandstatt Goldie Mrs
1225 Vacant
1230 Aiken R A
1240 Frank O B
13th intersects
1300 Moody H L
1318 Haskins F A
1320 Baughmann Emma Mrs
1321 Vacant
1325 Gordon C F
1328 Crouch C M Mrs
14th intersects
1412 Ballew J W
1413 Creech C C
Hall G G Mrs
1421 Hunter G V
1427 Hassler A L (o)
1436 Steele M C
1439 Yuhnke E F (o)
1447 Snider A W (o)
1455 McIntyre M S (o)
1470 Butler W C (o)

NORTHERN STAR MILLS
R. A. HARELSON, General Manager
Flour — Feed — Grain — Bags — Twine
16th AND CHESTNUT CHICO, CALIF. TEL. 181

SALEM, SOUTH—Contd
Grunberg A W
1492 Chatfield H F
15th intersects
1504 Vacant
1514 Potocka Albin (o)
1522 Flaherty D A (o)
1530 Pike Arth (o)
Wright J M
1535 Edwards Eliz S (o)
16th intersects
1631 James Albt
1645 Eggleston Bert
1648 Petty G G
1649 Neckstad Peter
1650 Gordon E P
17th intersects
1702 Clark C L (o)
1714 Hinton G H (o)
1720 Stagner M E
1730 McDonald J W (o)
1747 Jory B C
18th intersects
1801 Martin M M
1815 Anderson C G
1816 Fisher H S
1825 Murphy Thelma Mrs
1826 Vacant
1835 Jolley A E
1836 Diller R B
1840 Hoar J M (o)
1844 Birdler Ralph
19th intersects
1907 Guth F H
1910 Vacant
1916 Arnold N B Mrs (o)
1926 Curtiss O E Mrs (o)
1927 Vacant
20th intersects
2024 Ford McClaren
2034 Grieve H M
21st intersects
2102 Gray E E (o)
2140 Clausen Jennie Mrs (o)

SANTA CLARA AV—1 n of River road from w end of 3d

SEQUOYAH AV—West from Lindo av bet 11th and 12th avs
4450 Seventh Day Adventist Church
4490 Webster Jesse
Algonquin intersects
4510 Hignell F W (o)
Shoshone av intersects

SHOSHONE AV—North from 11th av to 12th av, 3 w of The Esplanade

SIERRA AV—East from Wall to Orient 1 s of Big Chico Creek
4123 Wilson E C
4135 McCubbin Mary Mrs

SOL-WIL-LEN-NO—1 s of Mansion bet Arcadian and Citrus
4620 Chiapella J O
4660 Watkins R S (o)
Citrus av intersects
4710 Judges Jas

SPRUCE AV—2 e of The Esplanade from Sacramento av n
1120 Jones G S
1139 Vaughn D D Mrs
Vaughn P A (o)
2d av intersects
1216 Price C L
1221 Phillip L W (o)
1235 Fuller W H
1251 Cure C F
1261 Pacheco Edw
3d av intersects
1300 Libby F C
1324 Williamson C L (o)
1325 Vacant
1329 Moore Benj (o)
1365 Clark J A (o)
4th av intersects
1408 Houk J W (o)
1410 Roe Elisses B (o)
1416 Wattenburger W H (o)
1419 Sawyer F R (o)
1420 Steffy J H (o)
York C H
1450 Nicolson R M
5th av intersects
1518 Riley W M (o)
1524 Sewell L A (o)
1540 Vacant
1544 Firlotte J M
6th intersects
1621 Leonard M D (o)
1622 Phillips F H Mrs
1624 Miller Sarah Mrs
1630 Smith Anna Mrs (o)
1633 Shirley Martha Mrs
7th av intersects
1702 Disney J E
1705 Stahl C G
Stahl H D (o)
1710 StCloud J R (o)
1711 Teanby Jos
1745 Bennett F M (o)
1749 Gray Albt (o)
8th av intersects
1811 Ballard Wm (o)
1831 Ballard E J
Cunningham J H (o)
1846 Bisset A H (o)
9th av intersects
1903 Hicks C W (o)
10th av intersects

STEWART AV—West from Nord av, 1 w of S P tracks

GAGE Ford CHICO
SECOND AND WALL ST. TEL. 26

SYCAMORE — 9 e of Main from Woodland to Humboldt av
602 Watson Buhla Mrs
615 Bondshu H H
620 Hintz H D
625 Tuttle F D
7th intersects
8th intersects
907 Mathews Stanley
911 Simonton W A
919 Hillyer Fred
931 Church Raymond
941 Daley Thos (o)
970 Sutton H B
1005 Fisher A L
Fisher Roy
1012 Payne E G Mrs (o)
1014 McIntosh Jennie Mrs
1016 Smith Chas (o)
rear Smith Peter
1020 Ledford H B

TULIP—South from Woodland av to 8th, 2 e of Willow
cor 8th Marks H J

VALLAMBROSIA AV — North of Big Chico Creek, from Cemetery rd e
Bohling T J (o)
Broyles P E
Stultz Lon

WALL—1 e of Main, from 1st to Humboldt av
102 Vacant
2d intersects
205 Hoyl A M Mrs (o)
217 Vacant
229 Evans Robt
James G P
Kotzman Marion
Krider Saml
232 Ohmura S
3d intersects
305 Vacant
309 Bybee C E
315 Chico Clinic
Ellis H O phys
Enloe N T phys
White J H phys
330 Neubarth A L
331 Waterland J S (o)
4th intersects
405 Harper J A
410 Vacant
415 Johnson Ethel Mrs
420 Watson L M music tchr
Watson Laura Mrs
429 Abbott Willard
Moritch Steven
Waite Kath Mrs
430 Osborne Elsie Mrs
443 Dillon T H gas sta
444 Miller A J Mrs
5th intersects
515 Kirk W V
518 Tetreau O L auto repr
521 Vacant
529 French A D (o)
541 Hagan M D
6th intersects
555 Schwacke L H
616 Gregory D L
620 Allen Albt (o)
Allen Nellie A osteo (o)
622 Vacant
624 Vacant
625 Quiggle A J
628 Farmer N K
633 Vacant
639 Layton Marie Mrs
7th intersects
722 Woolery H A livestock dlr
8th intersects
819 Silberstein Jacob
821 Bowles R L
828 Fleming J J
Sauer Chris (o)
836 Vacant
837 Olker L P (o)
9th intersects
905 Martin Arth
Humboldt av intersects

WALNUT—10 w of Main, from 1st s to Little Chico Creek
206 Dix N J Mrs
207 Baker S H Mrs (o)
Tuman E E
Tuman G E
220 Newton I M (o)
230 Buhrman B F (o)
Buhrman R W
244 Petersen G A Mrs (o)
3d intersects
308 Newell W J (o)
318 American Alliance Ins Co of N Y
Gallatin G R ins
Pacific Mutual Life Ins Co
324 Nelson C C (o)
4th intersects
406 Stone J L (o)
416 Miller H B (o)
417 Endicott O H (o)
423 Reger A F
5th intersects
642 D'Veffredo Pete
7th intersects
710 Nagarhisa Y
728 Rocha Ciriaco
8th intersects
808 Carrillo Lupie
Harris B H (o)

JOHN L. JAMES
REAL ESTATE
INSURANCE
2089 Bird Street OROVILLE Tel. 168

WALNUT—Contd
820 Morton John (o)
832 Martin Leo (o)
842 Hodges A A
9th intersects
905 Hummel C V (o)
919 Green Saml (o)
922 Vacant
930 Logan B H
939 Foren E E jr (o)
940 Vacant
941 Vacant
951 Lopez Manuel

WARREN — Continuation of 7th, from Pomona av to Hickory

WASHINGTON AV—South of Sacramento av from Esplanade w 1 blk
4319 Vacant

WILLOW (13 sub)—11 e of Main, from Woodland s 2 blks to Centennial

WISCONSIN—From 1st to Martin, 1 sw of Little Chico Creek

WOODLAND AV—Continuation of 1st from Orient se to city limits
3013 Garrison E G
3015 Henry E L (o)
3025 Crane D A (o)
3029 Tull W A (o)
3039 Murphy R F
3115 Vacant
3129 Dreiss G W (o)
3135 Peterson H A
3205 Jackson W P vet surg (o)
7th intersects
3311 Wright G W (o)
3317 Irvin R J
3325 Sinclair H R
3333 Ward R E
3385 Compton Henria Mrs (o)
Linden intersects
3411 Crow R J (o)
3415 Mery M L
3435 Matthews W F (o)
3445 Shalz W J (o)
Sycamore intersects
3535 Kennedy J J (o)
3559 Vacant
Alder intersects
3601 Camper C H
Poplar intersects
3761 Guynn W R (o)
Cypress intersects
3843 First Church of Christ Scientist

FIRST—From junction of Wall and Sierra av w to city limits, 1 s of Big Chico Creek
4230 Chico Seed & Feed Co
Wall intersects
4325 Salvation Army Relief Store
Estes J N
4330 Railway Express Agency Inc
4350 Sacramento Northern Railway
Main intersects
4400 Children's Playground
4423 Masonic Hall
Veteran Fireman's Assn
Broadway intersects
4502 Bidwell Memorial Presbyterian Church
4515 Kilpatric & Sons office
Salem intersects
4607 Bennett J W (o)
Burger Nolan
4615 Schinkel Fred
4621 Stephens Nich
4629 **Hubbell Apartments**
Benner C B Mrs
Hitchcock J A
Hubbell L L (o)
Johnson W B
Willox Fred
4635 Green H L
Normal av intersects
4700 State Teachers College
4741 Hollensen Isabel Mrs (o)
Chestnut intersects
4829 West E F Mrs (o)
4839 Warren M A Mrs (o)
Hazel intersects
4900 Central School
4919 Martin J G
4927 Vacant
4935 Crabb Alta C (o)
4940 March J D Mrs (o)
Ivy intersects
5004 Hefner R E
5012 Reynolds C F (o)
5020 McElroy O L
5024 Partridge Frank (o)
5026 McDonough D E
5030 Kirk A M
5035 Gansen Warehouse
Schuler-O'Connell Grain Co
Cherry intersects
5110 Chesney J S
Taylor D L (o)
5114 Vaughn E T (o)
5126 Roten Mabrey L
5132 Lucas C M Mrs (o)
5135 Nichols Hardware Co (whse)

CHICO STEAM LAUNDRY
L. P. OLKER, Proprietor
First-class work. Prompt delivery. We aim to please. If our work pleases, tell others. If it doesn't, tell us. The prices and quality of our Wet Wash and Rough Dry for families will please you. Try It.
NINTH AND FLUME STS. TELEPHONE 183 CHICO, CALIFORNIA

5138 McDaniel J W (o)
Orange intersects
Cedar intersects
5150 California Packing Corp
5201 Levy A & J Zentner Co fruit pkrs
Nord intersects
5306 Pacific Gas & Electric Co (plant)
5404 Coburn E L gas sta
5405 Flores Manuel (o)
Flores T G
5439 Peck G W (o)

FIRST AV—1 n of Sacramento av from Palm av to S P tracks
4008 Henderson Ida Mrs (o)
Rothrock Lorna Mrs
4020 Berry D E
4035 Hartt T A (o)
4050 Patocka Adolph (o)
4072 Tatum R W
Spruce av intersects
4105 Gay G H (o)
4109 Cox H C
4121 Kilpatric S S (o)
4125 Parker F L (o)
4132 Acker A L (o)
4135 Vacant
4141 Shelton Hugh (o)
4142 Goodman B P (o)
4168 Landry D S
4173 Carter I T
Laburnum av intersects
4216 Baker B B (o)
4220 Harris W H (o)
4221 Barth Adolph (o)
4224 Caldwell J J
4226 Cobb S W
4231 Turner G I
4233 Blair T B
4245 Thompson G T
4260 Burton G R
4265 Lyon J F
4270 Mackey John
4270 McHatton E H (o)
Oleander av intersects
4303 Price O J piano tuner
4306 Clayton K E
4310 Turnbull J T (o)
4315 Mecum Cath Mrs
4316 Worley W H (o)
4318 Adams H C
4325 Hudspeth B F (o)
4335 Holmes M B
4345 Musselman G C
The Esplanade intersects
4421 Thompson F W (o)
4445 Buchanan C K (o)
4472 Pfeiffer F M (o)
Magnolia av intersects
4510 Seavers Frank
4522 McKillop J A (o)
4527 Carvell D H Mrs
4531 Knight A V (o)
4533 Hampton H S
4557 Brewer E J
Arcadian av intersects
4669 Hosler L A
Citrus av intersects
4700 Doty J W (o)
4723 Skelly J E (o)
4731 Rawlins R P
Hazel intersects
Ivy intersects

SECOND—From Flume e to Oak
4205 Miller-Watkins Co autos
4230 Gage W F & Sons Co autos
Wall intersects
4301-5 Montgomery Ward & Co dept store
4304 Butte Tractor & Equipment Co
4315 Safeway Stores Inc gro
4323 Ramstead O W shtmtlwkr
4325 Vacant
4327 Home Grown Vegetable Market
Swift W A (o)
4329 Vacant
4331 Chico Glass Co
4335 Vacant
Main intersects
4405 Alexander J H phys
Behring H S dentist
4413 Capital Fruit Market
Nakana Kenichi
4415 Facciano & Glahn cigars
4416 Vacant
4418 **Ostroski Building**
Costar W J jr phys
Guynn P H optom
Seydel F W dentist
Young J R dentist
4420 Chico Paint & Oil Co
Kesselring A J musical mdse
4423 Alex Bros fruits
4424 Vanous Frank tailor
4425 Riedel J S shoe repr
4428 Vacant
4429 Cash Cleaners
4430 Western Union Telegraph Co
4431 Panama Cafe
4432 Robbins S P
4433 Central Rooms
Cooper Lois
4434 City Bakery
4435 Carter Henry shoe shiner
Landry & West barbers

A. W. IRWIN
INSURANCE AGENCY
Monthly Life Income and
ANNUITIES
ALL FORMS OF GOOD
INSURANCE
LIFE, FIRE, CASUALTY,
AUTOMOBILE, BONDS
1962 Bird St. Oroville TEL. 42

SECOND—Contd

4436 Oliver Styles confr
4437 Craft P B restr
4440 Guaranty Building & Loan Assn
Kuhn Alf live stock
Neubarth A L ins
Rawlins R P ins
Sears-Porter Realty Co
Tuttle F D auto loans
4442 California Lands
Whitten H W lawyer
4444 Bibbero Saml men's furngs

Broadway intersects

4511 Tripp C A ins
4515 ElClaro Oil & Gas Co
4516 Luce C H shoe repr
4518 Vacant
4521 Broyles & Camper printers
4522 Hall S A violin mkr
4525 Vacant
4526 **Elks Building**
4530 Vacant
4531 Chico Enterprise
Enterprise Publishing Co
4534 National Theatre
4535 Vacant
4540 Vacant
4541 Stilson Eleanor F florist
4545 McManus J A real est
4550 Chico Public Library

Salem intersects

4612 Mercantile Acceptance Corp
Oaks Garage
4615 Hotel Oaks
McIntosh E A
Postal Telegraph Cable Co
4649 McLerran S P auto repr
Oldemeyer M H gas sta

Normal av intersects

4710 Reynolds E T (o)
4720 Mears J W (o)
4730 Cooper D W
4737 Kempf G F (o)
4742 Cheshire Jesse
Lewis J A

Chestnut intersects

4825 Miller Susie Mrs (o)
4828 Stansell M C Mrs
4831 Sturmer J M (o)
4836 Lucas C N
4843 **Normal Apartments**
Broyles J C Mrs
Lowery J E
Potter Alberta V
4844 Fagg J H

Hazel intersects

4910 Ross Jessie G (o)
4922 Stoddard C S (o)
4925 Morton A E (o)
4928 Evans M M jr
Miller W H (o)
4935 Zwisler Grace E
4938 Rooney Creosa Mrs
4944 Colburn J D
4945 Daly J H
Daly M K Mrs chiropractor

Ivy intersects

5006 Ruckman L A ins
5020 Jones H H
5023 Erickson S E
5032 Ranker O P (o)
5035 Scott A N (o)
5044 Nichol C E
5046 Yore A J
5047 Shuster J A E real est (o)
5048 Hardin W F

Cherry intersects

5148 Pacific Gas and Electric Co (gas plant)

Orange intersects

Cedar intersects

5330 Claro Frank (o)
5336 Ake G R Mrs
5346 Brown Maud Mrs

Walnut intersects

5406 Coburn E L
Greenwood John
5422 Greenhalgh Sarah Mrs (o)
5434 Brooks M S Mrs
5441 Hand E L (o)

Oak intersects

SECOND AV—Numerically in order from Palm to Citrus

4016 Meyers E L
4026 Reynolds M M
4035 Calavan R C (o)
4036 Cook L M
4073 Tunison W H

Spruce av intersects

Laburnum av intersects

4232 Yocum M H Mrs (o)
4245 Smith Albt (o)
4265 Vincent M C Mrs (o)
4270 Fish A H
4273 Meyben Bertha Mrs (o)

Oleander av intersects

4303 Maxwell K S
Straley L G Mrs
4319 Birtcil F R
4328 Pickelman C A
4338 Clayton G E (o)
4341 Miles C C
4348 Wolohen C G

The Esplanade intersects

4415 Tyler C F
4421 Vacant
4434 Toohig J E
4444 Wilcox Stanley
4454 Bennett C A

JOSLYN'S ELECTRICAL STORE
General Electric Refrigerators
Appliances — Supplies — Wiring — Radio
1355 MEYERS TEL. 101 OROVILLE

4464 West A M

Magnolia av intersects

4508 Hall F O
4524 Cook R V restr
4525 Armstrong A E
4541 Staples H A (o)
4546 Keefer Wm (o)
4549 Vacant
4554 McMilan A L
4556 Pingrey A D
4565 Clark G H
4575 Lundeen E F (o)

Arcadian av intersects

Citrus av intersects

4920 DeVol Frank

Ivy intersects

5020 Dutton E J
5039 Young E L (o)
cor N Cedar Button E M

THIRD—Numerically in order running e and w from Pine to Ash

3905 Rynearson D V (o)
3915 Loomis B W (o)
3941 Day Louis (o)

Olive intersects

4005 Tindle C P
4019 Grawitz C A (o)
4031 Bales J H (o)
4036 Heason G J
Heason G W
4041 Austin E S, C S pract
Bullard K D Mrs C S pract (o)
4042 Shaver Carl

Orient intersects

4100 California Water Service Co pumping plant
4115 Hill L W
4125 Bennett Maude Mrs (o)
4128 Libe Jos
4129 Vacant
4136 Bradt Arth
4142 Williams A E

Flume intersects

4205 McKinley F R
4206 Tolson M E Mrs (o)
4218 Noble A H Mrs
4219 Swain H C (o)
4220 Durff Zula Mrs
4225 Alger H E
4229 Cummings J E
4242 Ono Koshiro genl mdse

Wall intersects

4305 Vacant
4308 Vacant
4310 Vacant
4312 Vacant
4313 Vacant
4314 Vacant
4316 Boodro Jos signs
Milne J S printer
4318 Vacant
4320 Vacant
4321 Dillon T W
4322 Vacant
4324-32 Van's Body Shop auto body mfrs

Main intersects

4421 Notley Clark auto trmr
Simpson M I signs
Wilson F C signs
4422 White Elephant confy
4425 Parker Hardware Store
4426 Beardon E F barber
Owens Sterling shoe shiner
4427 Lighthouse The furn rms
Light Hermie Mrs
Light J A
4428 Vacant
4430 Rosenblum Hyman clo
4431 Sigel W F men's furngs
4434 Vacant
4436 Vacant

Broadway intersects

4516 Asser John tailor
4518 Chico Creamery Co
Smith C V
4526 Vacant
4530 Minderman J H gro
4535 Oliver C A phys (o)
4536 **Minderman Apartments**
Stolk Martha Mrs
Whitsett E C Mrs
4542 Record Press printing
4546 Reynolds C F inv sec
4550 Wilson Tobacco Co whol cigars

Salem intersects

4600 St John's Episcopal Church
4619 **Whitmoyer Apartments**
Bouillard Wm
Huffman I L Mrs
Malley Mary Mrs
Whitmore C B (o)
Whitmoyer C B
4624 Little Paul Rev
4635 Peterson A N
4645 Bicknell & Moore undtkrs
City Treasurer
4648 Lewis S G (o)
Lewis & Sons gro
Marten W E lawyer

Normal av intersects

4717 Bicknell H C (o)
4725 Stile W L (o)
4730 Sypher S M
4739 March H D (o)
4740 Dean W B (o)

Chestnut intersects

4804 Hull A W
4810 Haile J B Mrs (o)
4820 Richardson C C (o)

FAMOUS FOR ITS GOOD MEALS IT'S THE BEST YET COSTS NO MORE
HOTEL OAKS
NEW COFFEE SHOP
2d Cor. Salem CHICO Tel. 800

THIRD—Contd
4821 Ashburn Eug
Taber B I
4824 James G L
4825 Harkness Edw (o)
4830 Morgan Jessie Mrs (o)
4841 Dent J W
Fitzgerald K A Mrs
Rinker T O (o)
Ware A B
4842 Moore F M
Hazel intersects
4925 Vacant
4928 Legare Josephine
4940 White F E Mrs (o)
Ivy intersects
5006 Walker Amanda Mrs (o)
5023 Baker A L
5029 Vacant
5030 Neher L E Mrs (o)
5039 Bennett J R
5040 Johnson J W
5047 McHardy Alex (o)
Cherry intersects
5132 Faust J A
Orange intersects
Cedar intersects
5332 Scott F A (o)
5343 Stafford Wm
5343 Wallace Watson
Walnut intersects
5432 Skelly G H (o)
5433 Vacant
5442 Richards H E (o)
5443 Neves Manuel
Oak intersects
5528 Rogers Oliver

THIRD AV—Numerically in order running e and w from Palm to Citrus
3946 Wood W L
Palm av intersects
4025 Conery W M (o)
4038 Drobney Henry (o)
4039 Lammiman F A (o)
4040 Orrell J B (o)
4078 Wurschmidt W D (o)
4079 Cook A P Mrs (o)
Spruce av intersects
4118 Moon I H
4125 Keefer E W
Keefer Helen L (o)
4141 Boggs W E
Richardson M V (o)
Laburnum av intersects
4208 Magrane W E
4220 Metzger W H (o)
4238 Davis G E
4246 Edwards P D
4276 Caywood Millard (o)
Oleander av intersects
4351 Vacant
4352 Fairman H H bldg contr (o)
The Esplanade intersects
4431 Payne J H (o)
4441 Vacant
4448 Camy L L
4452 McClard C H (o)
4465 Hunter A E
4470 Waste H L (o)
Magnolia av intersects
4500 Fadner R W (o)
4546 Mason J T
4560 Clark Homer
4565 Lucas A G
4570 French L M
4575 Vacant
4590 Holmes H L
Arcadian av intersects

FOURTH — Numerically in order running w from Cypress to Maple
3807 Strong G M Mrs (o)
3808 Currie C W (o)
3819 Brown E A
3823 Vacant
3833 Rankin R R (o)
3843 Whitney W G (o)
3844 Young J R (o)
Pine intersects
3905 Hann Sanford
Roycroft I M Mrs (o)
3906 Crowder Clifford
3916 Minderman J H (o)
3921 Sapp Lewis
3927 Beeny G N (o)
3930 Lynch Kathryn Mrs (o)
3935 Graff W R (o)
3943 Tripp C A (o)
3944 Mann A B Mrs
Olive intersects
4007 Jeffery G S (o)
4008 Randolph R C (o)
4015 Bedford J I
Myers M T Mrs
4018 Carpenter L A
4020 Kronholm Hugo
4027 Roper Mary Mrs
4030 Troxel S K (o)
4044 Hursh H D
Orient intersects
4105 Bond Lon (o)
Price Grayson
4106 Ellis H O
4118 White W H (o)
4119 Houseman D E Mrs (o)
4128 Enloe N T
4129 Cauthon Addie Mrs
Kissling R C
Post J L
Silvia Fred
Watson E R
4131 Black R C (o)

KITRICK'S INSURANCE AGENCY
REAL ESTATE — LOANS — BONDS
2016 Bird St. OROVILLE Tel. 54

4144 Woodward Lennadale Mrs (o)
4145 Vacant
Flume intersects
4164 Tatman W E (o)
4205 Sagen Elmer
Viles F A
4211 Burk J F (o)
4219 Tuck E W (o)
4228 Price G M
4229 Malloy A M Mrs (o)
4246 Vacant
Wall intersects
4302 Stoddard Bros auto electns
4305 Chico Cleaning Works
4308-14 Moore Bros auto reprs
4311 Welch A E Mrs
4315 Frans W S furn rms
4322 Helmick L L
4328 Elmore E M (o)
Main intersects
4410 Watson E R restr
4428-32 Park Garage
4436 Park Flower Shop
Roth & Gay real est
Valentine L H ins adj
Van Syckle Adeline pub sten
Broadway intersects
4522 Travelers Hotel and Coffee Shop
4530 Farm Equipment Co
4539 Nichols A L Mrs (o)
4540 First M E Church
Salem intersects
4619 Glas Max
4621 Wise Wm (o)
4637 Waterland G F (o)
4641 Roberts R E
4643 Vacant
Normal av intersects
4715 Gorrill Ralph
4716 Vacant
4722 Hoffmann W G
4725 Daniels L H
4728 Whitelock D A Mrs
4734 Prince J W
4741 Peoples B L (o)
4742 Doyle J L
Chestnut intersects
4810 Wigton Marion Mrs
4830 Vacant
4835 Chico Council No 1137 K of C
Notre Dame School
4840 Angell J H
Hazel intersects
4905 Richardson G O
4907 Vanos Steph
VanVlack Lewis bldg contr (o)
4927 Wood A E
4928 Burt R S (o)
Chatfield G G
LaPoint M E
4935 McConnell Edith Mrs
4943 Vacant
4944 Austell M M Mrs
Carey M O
Ivy intersects
5007 Longacre Hannah
5020 Larson C N
5027 Burch Loren
Gary Marvin (o)
5034 Hamilton I E Mrs (o)
5036 Vacant
5038 Vacant
5040 Vacant
5043 Vacant
5044 deArrillaga Francis
Perry M M Mrs
Webster C S
Cherry intersects
5121 Stoudt Ruby Mrs (o)
Orange intersects
5339 DeLong S J (o)
5342 Perry M V Mrs
Walnut intersects
5406 Flores Manuel jr (o)
5422 Soderholm G W (o)
5435 Romero John (o)
5440 Wagner M A (o)
5441 Dinnel H E Mrs hd lndy
Dinnel O M (o)
Dunnagan K A
Oak intersects
5536 Hendrix P S
5542 Hendrix A J
Ash intersects
5640 O'Brien J H (o)
Hickory intersects
5730 Lair E S

FOURTH AV—Numerically in order running w from Palm to S P tracks
4011 Tuma A J
4017 Bell Margt Mrs
4023 Gruber Aug
4025 Bowman H J
4027 Bailey S A
4029 Vacant
4032 Smith F L
Spruce av intersects
4118 Durbin W G (o)
4142 Dugger C L (o)
4162 Ferry Jos
Laburnum av intersects
4207 Lucas Wm
Ogden W T bldg contr (o)
4225 Liston E E (o)
Oleander av intersects
4345 Walker J H
The Esplanade intersects
4431 Vacant
4432 Carpenter D B (o)

Telephone
13
CHICO SODA WORKS
ERNEST BELLINGER, Prop.
SODA WATERS, MINERAL WATERS, BEVERAGES
13th and Park Av.

FOURTH AV—Contd
4440 Usherwood H F (o)
4441 Hall E E
4444 Hallas E E
4449 Larue H G
4469 Miller G H (o)
Magnolia av intersects
4550 Downs Nellie Mrs (o)
4570 Ruddy Fred
Arcadian av intersects
4606 Bell I W
4626 Dodge C E (o)
4636 Kelly Jas (o)
Citrus av intersects
4730 North Fannie Mrs
4740 Vacant
Hazel intersects
4814 Weber Chas (o)
rear Weber Jacob
4824 Weber P W (o)
4856 Abolt R L (o)
4868 Roten Alanson

FIFTH—Numerically in order running e and w from Alder to River rd
3615 Webster D D
3640 Brink I E
3647 Curtis R E
3649 Clifford C A (o)
Poplar intersects
3705 Nau F M (o)
3706 **Sun Ray Apartments**
Ayre J W
Kelly J B
Oberweis Peter (o)
Shea Leo
3715 Vacant
3717 Smith O E
3719 Kuhn H P Mrs
3720 Crippen C R (o)
3721 Peterson F S
3730 Robbie J W
3743 Fish H G
Cypress intersects
3806 Elliott E A
Moore G E
3807 Pillsbury W H (o)
3816 Pierce R V (o)
3819 Knight S E (o)
3830 Snow G R (o)
3831 March J D
Raish C W (o)
3846 Miller A M
Pine intersects
3912 Boydstun S E Mrs corsetiere (o)
3918 Oliver Styles (o)
3919 Kries Edw
3924 Whitmore R O (o)
3925 McPherson Floyd
3930 Hensley S A Mrs
Olive intersects
4006 Florida A A
Rupp M M Mrs (o)
4016 Murphy M P
4019 Linn R C
4022 Bedford C E
4029 Ringer R M
4030 Smith J H (o)
rear Vacant
4032 Gray Martha Mrs
4041 Puritz Barnett (o)
Roberts Leah Mrs beauty shop
Orient intersects
4104 Page H V
4110 Brown Norman
4118 Newton L E (o)
4128 Burt L L (o)
4138 Bathurst W J
Flume intersects
4220 Coady Cath
4226 Durbin L B
4227 Lee S M herbs
4235 Erwin T J
4243 Brown Eva Mrs
Wall intersects
4301 Sauer Bros auto reprs
4315 Bruno J S
4318 Vacant
Main intersects
4445 Post Office
4537 Sequoia Hotel
McPherson E I
4539 Pacific Telephone & Telegraph Co
4541 Miller L S Mrs
4543 Barham E M Mrs (o)
Salem intersects
4609 Stansbury Angeline H (o)
4627 Murray K C Mrs (o)
Nevin E G
4632 Brennan D J
Christensen Roy
Engel M E Mrs
4643 Western States Grocery Co
Normal av intersects
4706 Graves L B Mrs (o)
4711 Kelly G R (o)
4729 White Bessie Mrs (o)
4730 Berry P M
4741 Merrill R C
4742 Walker M V Mrs (o)
Chestnut intersects
4807 Costar H S Mrs (o)
4811 Blodgett H D
4812 Sisters of Notre Dame
4815 Upp E C
4821 Alm J T
4825 Richards V C
4829 Rosenblum Hyman (o)
4831 Hoffman Ann Mrs
4837 Forward H W

JOSLYN'S ELECTRICAL STORE
General Electric Refrigerators
Appliances — Supplies — Wiring — Radio
1355 MEYERS TEL. 101 OROVILLE
GE

Hornback J R (o)
4847 Peck J A gas sta
Hazel intersects
4908 Kelly T W (o)
4909 Bicknell M A Mrs (o)
4918 Bibbero Saml
4932 Eames A G (o)
4935 **Counts Apartments**
Loucks R S
4939 Goe A B Mrs furn rms
4945 Fifth & Ivy Pharmacy
Grunberg Walter gro
Lewis L E meats
4946 Burke L E Mrs news dlr
Ivy intersects
5004 Minderman J H gro
Snow K E meats
5006 Fondeci Peter barber
5018 Daniels P I sign pntr (o)
5026 O'Connor V J
5031 Davis T E
Fondeci Peter
Helphinstine Sirena Mrs
5034 Gold Bond Baking Co
5038 Quality Milk Co
5039 Davis T E lndy
5042 Vacant
5045 Wing Chong Lung Chew Won herbs
Cherry intersects
5104 Vacant
5105 Camper D R (o)
5106 **Model Apartments**
Barker J L
5108 Jersey Home Dairy
5121 Camper D R plmbr
5133 Vacant
5144 Smarda Anna Mrs restr
Orange intersects
5200 Southern Paciifc Co
Cedar intersects
5300 Zetsche W F gas sta
5318 McQuaide E M
Zetsche W F (o)
5319 Wedekind O T (o)
rear Vacant
5326 Lucina Sylvester
5333 Hill H H
5336 Allen Lee (o)
5341 Young D C
5344 Jacobs H T
Walnut intersects
5405 Hummel H L
5414 Brakebill J H (o)
5430 Sanchez Canuto (o)
5434 Flores J L (o)
5439 Conway J E (o)
Oak intersects
5500 Jenkins G W gas sta
5504 Jenkins G W (o)
Ash intersects
Hickory intersects
5746 Holton C J
Maple intersects
5806 Morton C V
5807 Moore T W (o)
5820 Freitas Marie Mrs (o)
5828 Heath L B (o)
5829 Munsee Jos
5830 Burnight E H
at end, cor Pomona av Union Oil Co

FIFTH AV—Numerically in order w from Mangrove av to Arcadian
3925 Baxter G J
Palm av intersects
4035 Mann L B
4057 Benson Edgar
Spruce av intersects
4119 Darge Albt (o)
Laburnum av intersects
4206 Aitken G L
4234 Pretious C G (o)
4249 Gardner Minerva Mrs
4254 Hamilton Mollie Mrs (o)
4259 Rhoy A J (o)
4275 Cook W H (o)
4276 Gilbert K S
Oleander av intersects
4309 Frederick L G (o)
4329 Andrews E J Mrs drsmkr (o)
The Esplanade intersects
4429 Harris O C (o)
4436 Apperson Ada Mrs
Magnolia av intersects
4528 Peterson C O (o)
4580 Meigs Peveril 3d (o)
Arcadian av intersects

SIXTH—Numerically in order running e and w from Alder to Hickory
3531 Johns W H (o)
Alder intersects
3610 Butts L E (o)
3640 Martin A W (o)
3648 Collier C H (o)
Poplar intersects
3708 Kottkamp F C (o)
3716 Moore B D (o)
3720 Burrus R D
3730 Broyles L E
3737 Gravelle Arth
Cypress intersects
3805 Souza J J (o)
3814 Kelly T J (o)
3815 Estes C E
3822 Martinez E I (o)
3823 Barnes Wm (o)
3830 Barr Jos (o)
3831 Linebarger C E (o)
3836 Vacant
3840 Edmiston P J (o)
Pine intersects

FAMOUS FOR ITS GOOD MEALS IT'S THE BEST YET COSTS NO MORE
HOTEL OAKS
NEW COFFEE SHOP
2d Cor. Salem CHICO Tel. 800

SIXTH—Contd
3904 Hassel Sigvard (o)
3905 Dupen J R (o)
3915 Abshire D L
3924 Bish J W (o)
3925 Brown V M Mrs (o)
3934 Hagen H C (o)
3944 Bair W C (o)
Olive intersects
4007 Langille Effie Mrs (o)
Metzger Lillian Mrs
4008 Farley Melvin
4016 Ackerman Livona Mrs
4017 Hicks G L
4024 Vacant
4025 Vacant
4028 Whitaker M W (o)
Whitaker W R
4031 Vacant
4038 Hewston Alice Mrs (o)
4043 Vacant
4044 Brown T C (o)
Orient intersects
4105 Nesbit T J (o)
4113 Vacant
4121 Vacant
4123 Prinster M E Mrs
Flume intersects
4202 Vacant
4203 Brooke B J
4209 Metz Frank
4216 Harris Jos
4225 George J B
4226 Vacant
Wall intersects
4305 Crum I B (o)
4306 Allen R F Mrs (o)
4330 Bowman W J
4332 Vacant
4333 Bowman Ice & Soda Works
4335 Scott E H (o)
Main intersects
4409 Vacant
4415 Husted W H auto electn
United Motor Service
4428 Alkire H S Rev
Broadway intersects
4504 Knights of Pythias Hall
4523 Coats Maude Mrs
4525 Vacant
4541 Bruens Eliz Mrs
Salem intersects
4626 Barney Anna L
4633 Truesdale J M Mrs
4641 Ferrell Roy
Sauber E S (o)
Normal av intersects
4704 Benjamin E D
4705 Vacant
4714 Allen D D (o)
4715 Smith Edith Mrs
4723 Vacant
4724 Lindstrom Albien
4727 Taber G H (o)
4741 Sowell L F
Chestnut intersects
4806 Shearer H A Rev (o)
4807 Moore T W jr
4816 Ott E M Mrs
4819 McCullough Donald
Miller Harvey
4827 Briton L C
Peters E B
4828 Fenno D J
Reed M A Mrs (o)
rear Rannells C J
4833 Merton Clyde
4841 Orrell T J
Saling Maude (o)
4842 Bruyere W R
Hazel intersects
4905 Smith Isaac (o)
4921 Webb R T (o)
4922 Vacant
4927 Meline C L (o)
4941 Suyehiro Otodo
Ivy intersects
5006 Vacant
5018 Cook R V
5019 Costa M D Mrs (o)
5027 Vacant
5028 Marselus E D
5037 Vacant
5043 Lange Pearl Mrs nurse (o)
5044 Bryan M E Mrs (o)
Cherry intersects
Orange intersects
S P Ry intersects
Cedar intersects
5342 Ferguson M E (o)
Ferguson P W
Walnut intersects
5411 Seeley Leon
5412 Bevins A A Mrs (o)
Willis F A
5429 Klepper J F (o)
5442 Peterson R M Mrs (o)
5443 Bennett V L
Oak intersects

SIXTH AV—Numerically in order running e and w from Palm to N Cherry
4032 Trowbridge G B
Spruce av intersects
4121 Earle Ralph (o)
Laburnum av intersects
4205 Baldwin R B
4235 Prior Richd
4257 Robbins F M (o)
Oleander av intersects
The Esplanade intersects
4447 Moll A L (o)
4457 Palmer M A
4464 Bevins E R (o)

CHICO STEAM LAUNDRY
L. P. OLKER, Proprietor
First-class work. Prompt delivery. We aim to please. If our work pleases, tell others. If it doesn't, tell us. The prices and quality of our Wet Wash and Rough Dry for families will please you. Try It.
NINTH AND FLUME STS. TELEPHONE 183 CHICO, CALIFORNIA

4473 Gray G M (o)
Magnolia av intersects
Arcadian av intersects
4649 Hopkins C J
4710 West Side Gardens nursery
4720 Smith W B (o)
4725 Hannis B G (o)
4730 Smith G E
Hazel intersects

SEVENTH — Numerically in order running e and w from Woodland to Hickory
3213 Martin C E
3215 Deter C L
3225 Marks W J (o)
3245 Copeland T B (o)
Willow intersects
3305 Hastings E E (o)
3306 Brochoue Louis (o)
3315 Tyler J A
3320 Brown W M
3321 Moller W H
3327 Linden School
3330 Shouten J C (o)
3333 Schaller R C
3340 Hamm W E (o)
3350 Lee Anna Mrs
Linden intersects
3415 Boblet H A (o)
3419 Ferguson F S (o)
3422 Martin Leslie
Martin W E
3426 Nixon A B (o)
3430 DelGardo Steph
3440 Facciano Peter (o)
3443 Driscoll D J
3445 Vacant
3450 Baker A A (o)
3455 Vacant
3460 Rice C V (o)
3465 Brown J A
3475 Rea J H (o)
3486 Bidwell D W
3499 Keser F L
Sycamore intersects
3500 Mulkey Luke (o)
3530 Moody R B (o)
3548 Bass O S (o)
Alder intersects
3604 Vacant
3643 Fritter C E (o)
3649 Wright W W (o)
Poplar intersects
3706 Vacant
3711 Polk T H (o)
3712 Horn Ray
3715 Dixon N O (o)
3720 Polk M C (o)
3736 Hughes T W (o)
Polk Martin jr
3737 Notley Clark (o)
3744 Boyle C E Mrs (o)
3745 White W H (o)
Cypress intersects
3805 Buchanan H C (o)
3806 Bally R V (o)
3811 Wright C B Mrs
3819 Frye J W (o)
3825 Ringer J A (o)
3836 Baker Frances nurse (o)
3837 Smith D D (o)
3845 Couey B M Mrs
3848 Mims J C (o)
Pine intersects
3905 Spicer W L
3906 Murphy R H (o)
3914 Randle C E (o)
3915 Kesselring A J (o)
3920 Conklin B H (o)
3924 Ames Gussie
Russell L L (o)
3931 Kesselring G A (o)
3934 England J B
3944 Vacant
Olive intersects
4008 Cradduck W A
4017 Vacant
4020 Dempsey Mary
4023 Vacant
4030 Estes Hubert (o)
4031 Ghiselin Mary Mrs
4035 Nelson G C
4039 Henderson M E Mrs (o)
4040 Schaffer Roy
4045 DeLaMarr F R
Orient intersects
4104 Deavis T E
Gray J L shoe repr
Gray J W
Jones T E
4109 Jones L I
4115 Varr R K
4118 Clayton M J Mrs (o)
4123 Mewes W A
4128 Schlagel H R (o)
4131 Craige S H (o)
4134 Hipsher H C
4144 Summers S S Mrs
Flume intersects
4208 Bennett A C Rev
4209 Powers Annie Mrs (o)
4217 Daley W A
4220 Seymour McRae
4236 Vacant
Wall intersects
4245 Gill T W
4265 Carter H C
4307 Collier J J blksmth
4319 Crow E H (o)
4418 Britton E Letty
4419-21 Milligan's Brake Shop
4425 Smith C T clo clnr (o)

A. W. IRWIN INSURANCE AGENCY
Monthly Life Income and ANNUITIES
ALL FORMS OF GOOD INSURANCE
LIFE, FIRE, CASUALTY, AUTOMOBILE, BONDS
1962 Bird St. Oroville TEL. 42

SEVENTH—Contd
4429 Eads L A Mrs (o)
Broadway intersects
4462 Adam I E
4521 Peerless Ice Cream Co
4527 Brown Ollie
4552 Stilson J M
Salem intersects
4618 McDowell C E
Weber M E Mrs (o)
Normal av intersects
4719 Vacant
4724 Smith J H auto body wks
4725 Summers N M Mrs
4729 Mathison M T
4733 Vacant
4743 Vacant
Chestnut intersects
4806 Vacant
4820 Waddams W A (o)
4821 Barnes W S (o)
4830 Daily G R
4835 Simmons C L (o)
4836 Rutherford F G (o)
Hazel intersects
4906 Pechart C A (o)
4911 Milne C P Mrs
Milne J S
4916 Steifer P B
4917 Barnes M F Mrs
Wright Virginia (o)
4931 Blaisdell Danl
Ivy intersects
5025 Hughes G H gro
5030 Vacant
5033 Hughes G H (o)
5043 Ackzien W C (o)
Cherry intersects
Orange intersects
S P Ry intersects
Cedar intersects
5430 Vacant
5443 Knight J S (o)
Oak intersects

SEVENTH AV—Numerically in order running e and w from Mangrove av to Arcadian
3940 Beers T B
3941 Turchinetz Nick
Palm av intersects
Spruce av intersects
Laburnum av intersects
4204 Wilson T R (o)
4230 Moore L P (o)
4231 Harper J C (o)
4233 Dolan J J
4236 Horton E J
4257 Vacant
4261 Morris W C
4270 Rucker A S Mrs (o)
Oleander av intersects
The Esplanade intersects
4431 Bronaugh M J Mrs (o)
4442 Edwards P H
4472 Mott F O
Magnolia av intersects
4585 Goff M J

EIGHTH—Numerically in order e from Bartlett to Ash
3212 Shepard P E (o)
Willow intersects
3323 Clark W L gas sta
3325 Chamberlain A E (o)
3345 Wyatt Chas
3348 Kaerth E A
3351 Vartabedian A N
Linden intersects
3405 Davie H R (o)
3415 Vacant
3416 Allen W G
3426 Collier J J (o)
3440 Mann R B
3454 Streeter L C
3455 Crawford H S
Sycamore intersects
3500 Allgeier E V
3529 Eubanks F C
3539 Patocka Jos
3544 Ruckman M F gro
3547 Howerton R G
Alder intersects
3618 Bleecher C H (o)
3636 Ewton J E (o)
3637 Barceloux H J
3644 Ewton L J (o)
3645 Jordan F L (o)
Williams J W Mrs
Poplar intersects
3705 Alm Gilbert
3710 Snow W F (o)
3715 Black P C
3716 Petty G W (o)
3722 Snow K E (o)
3723 Kollenborn I L (o)
3730 Taylor Frank
3737 Alexander J H
3738 Williams Henry
3744 Tetreau O L (o)
3745 Yockey P S
Cypress intersects
3805 Terrell J R (o)
3810 Sumwalt K E
3815 Rodley H E (o)
3820 Ferguson Ione Mrs (o)
3822 Weber J H (o)
3824 Miller J B
3825 Stice C L
3830 Windsor D B Mrs
3837 Whalley C H
3845 Walker E D Mrs
3846 Strauss M N
Pine intersects
3905 Loofburrow Eliz Mrs

FIRE AUTOMOBILE CASUALTY LIFE
J. HARDY THOMASSON
INSURANCE
115 BROADWAY CHICO TEL. 83

3906 Behr Emil gro
3920 Perry L D
3920 Dixon O O
3921 Linn Birney
Linn W B
3932 MacComsey B A (o)
3933 Wagner Bruno (o)
3944 Finnegan Sarah Mrs (o)
Olive intersects
4004 Jantzen Mary Mrs
4006 Cory J B
4007 Boyden W D gro
4016 Bainbridge S L
4019 Markum Mae Mrs
Taylor M S Mrs
4022 Freitas Jos (o)
4033 MacCampbell R A
4041 Mecum B A
4044 Glass Lacy (o)
4047 Cunha J M
Orient intersects
4103 Vacant
4119 Blanchard L S
4120 Lambreth J C
4130 Spencer Geo
4133 Roth Alice Mrs (o)
4142 Claverie Marie Mrs (o)
4147 Aisthorpe W L
Flume intersects
4207 Carper M V
4211 Vacant
4220 Adams E V
Billups R C Mrs (o)
Hughes Sarah Mrs
Kuhnen Chas
Puderbaugh M K Mrs
4221 Vacant
4222 Martenette L A meats
4229 McEnespy F C
4230 Martenette L A (o)
4235 Graham F L
4237 Meixner W M
4244 Martenette F L (o)
Wall intersects
4300 City Pound
4305 Musselman C H
4309 Vacant
4319 Vacant
Main intersects
4402 Hatch Ray gas sta
4418 Ivey C M tire dlr
4420 Mims J C welder
Broadway intersects
4528 Smith C A
4529 Vacant
4533 Donsker H H junk dlr
Salem intersects
4536 Vacant
4542 DeVol Kittie Mrs (o)
4545 McDowell I O welder
4635 Bailey W A (o)
4641 Johnson R A Mrs
Petee R O
Normal av intersects
4706 Kynoch L E (o)
4708 Vacant
4714 Crabbe A A
4724 Vacant
4730 Vacant
4731 Sawyers Helen J (o)
4735 Anderson Minerva Mrs (o)
4736 Losinger F F
McConnell J F (o)
4746 Sweeney John
Chestnut intersects
4827 Chapman A H
4828 Brakebill A R Mrs
4843 Bullington P F (o)
4844 Hart W V
Hazel intersects
4904 Phillips R A
4905 King C E
Seubert Martin
4916 Vacant
4917 Molter C L (o)
4920 Vacant
4922 Vacant
4924 Vacant
4925 Vacant
4929 Parrish M E Mrs (o)
4930 Sanchez Antone (o)
4936 Cavallero Frances Mrs (o)
4945 Smith A H (o)
Ivy intersects
Cherry intersects
Orange intersects
5341 Torres Felix (o)
Walnut intersects
5435 Johnston M F Mrs (o)
5445 Brush S I (o)
Oak intersects

EIGHTH AV—Numerically in order w from Palm to S P tracks
4001 Coldwell C L (o)
4007 Grier J P
4036 Crewdson G C (o)
4037 Graham G B
4054 Sobrero John (o)
Spruce av intersects
4104 Conway I J
4140 Baker R W
Tatman M J Mrs
Laburnum av intersects
4252 Knight J J (o)
Oleander av intersects
4306 Bocast Wm piano tuner
4320 Landis H B (o)
Landis L B
4321 General Petroleum Corp
4330 Warnock Alice (o)
The Esplanade intersects

OUR THREE SPECIALTIES: ACCURACY — PURE DRUGS — COURTEOUS SERVICE
DRUGS THE LEE PHARMACY REXALL STORE
A. S. JONES, Prop.
BROADWAY AT 3d, ODD FELLOWS BLDG. Phone 10 CHICO

EIGHTH AV—Contd
4595 California Highway Commission
Georges O F

NINTH—Numerically in order e from Bartlett to Alder and from Pine to Ash
3347 Hutler Lee
3351 Gill Edith Mrs
3361 Risch Wm
3371 Bell M E Mrs
Linden intersects
3420 Wasney Thos
3460 Marler W I
3464 Jones Edw barber
3468 Barker C R
Sycamore intersects
3470 Young Elmer
3472 Harkrader C F
3501 Chezens M C (o)
3511 Arnold Richd (o)
Poplar intersects
3705 Cowan G A (o)
3706 Lawrence V A
3715 Ramstead O W (o)
3722 Warren G N
3724 Williams L H
Williams W L
3735 Pfersch C L
3736 Barry R J
3744 Hepplewhite J G (o)
3745 Lobdell G H (o)
Cypress intersects
3805 Bentley F G (o)
3806 Harelson R A
3816 Honodel Dude (o)
3826 Bryan Kelly
3836 Mitchell W X (o)
3845 Vacant
3846 Cooper C C
Pine intersects
3906 Facciano Chas (o)
3921 Barham Jessie Mrs (o)
3922 Anderson Andy
3927 Bass B H
3935 Heberlie W T (o)
Olive intersects
4005 Vacant
4015 DeVine Ralph
4020 Hull C E (o)
4025 Church J B (o)
4030 Trosper A E
Orient intersects
4104 Hardin W B
4107 Hupp G G (o)
4116 Done Saml (o)
4121 Wilson Edna Mrs (o)
4131 Miller E E
4134 Ream C A Mrs (o)
4141 Vacant
4142 Johnson Margt Mrs
Flume intersects
4201 Chico Steam Laundry
4216 Krikaic Jas
4224 Miller S G (o)
4230 Vacant
4231 Reading J R
4242 Arbuckle D G (o)
Wall intersects
4300 Fleming J J vet surg
4320 Vacant
4330 Sauer Chris auto repr
4335 Butte Electric Motor Works
Main intersects
4412 Spray A L restr
Oroville av intersects
4433 Vacant
4450 Vacant
Broadway intersects
4503 Andersen Andy blksmth
4517 Vacant
4530 Raycraft Clara Mrs (o)
4531 Boyd J H
4534 Kelly M G
4542 Scott B H
4543 Brouillard M F (o)
Salem intersects
4607 Manes A A
Price F M Mrs (o)
4619 Clark F A
Clark W H (o)
4626 Moran B B Mrs
4629 Henry M C Mrs (o)
4630 Davis Laura I
4633 Kull Amanda Mrs (o)
Normal av intersects
4701 Moore Clyde shtmtlwkr
4705 Woodroffe B D (o)
Woodroffe Refrigerating Co
4706 Hannis I W (o)
4747 Jones Owen (o)
Chestnut intersects
4805 Antone A D (o)
4820 Rowe H P
4821 Vacant
4824 Harvey E C
4827 Vacant
4832 Brooks Wm
4835 Macdonald J A (o)
4844 Hanson H P (o)
Hazel intersects
4904 Newport J M
4907 Thomas C G (o)
4913 Roy B F (o)
4916 Husted W H (o)
4923 Dearborn M E (o)
4926 Christopher G C Mrs (o)
4927 Murphy W R (o)
4938 Ruckman L B
4941 DeLong Emma Mrs (o)
4943 Vacant
Ivy intersects

W. H. HUSTED
SPEEDOMETERS AUTOMOTIVE ELECTRICIAN AMERICAN-BOSCH MAGNETOS
BATTERIES, DELCO-REMY AND KLAXON
4415 Sixth, Bet. Main and Broadway CHICO, CALIF. Tel. 490

and Ivy Church of God
5001 Roy B F gas sta
5029 Tenbrink T M Mrs
5043 Conner W R (o)
Cherry intersects
5105 Shell Service Inc gas sta
5125 Micheletti Jos (o)
5135 Bradshaw R L
5143 Dunn R B (o)
Martin C W (o)
Orange intersects
5235 Scholl Regina Mrs (o)
5239 Vacant
Cedar intersects
5407 Colman Jos (o)
5419 Vacant
5427 Nugent E S Mrs (o)
Sweeney S J
5439 Ramirez G R (o)
5447 Neis F A (o)
Oak intersects
5519 Hanley Edwin (o)
5521 Maxwell Elston

NINTH AV—Numerically in order e from Mangrove to Magnolia
4103 Musselman Merritt
4109 Cline W D
4111 Grayson G C
4123 Regan F L
Laburnum av intersects
4202 Inman Ray
4230 Pritchard E G (o)
4276 Hibbs R O (o)
Oleander av intersects
4325 Haydon C P
The Esplanade intersects

TENTH — Numerically in order from Salem w to Cherry
Normal av intersects
4730 Wilson J P
4738 Winters J H
4746 McLerran S P (o)
Chestnut intersects
Hazel intersects
5021 Jones A W
5029 Ghigliotti John (o)
5047 Rabo Alf (o)

TENTH AV—Numerically in order from Laurel to Magnolia
4045 Bachman H E
Palm av intersects
Laburnum av intersects
4201 Smith W A (o)
Spruce av intersects
4340 Lively W I (o)
Oleander av intersects
cor Mangrove av Trimm H P
nr Mangrove av Stephens Abbie Mrs (o)

ELEVENTH—2 e of Little Chico Creek from Ivy e to S Broadway thence ne to Park thence ne to Lotus
4110 Seaver J H (o)
Nelson intersects
4114 Kiolstad C N (o)
4115 Bayless E L
Esman W J (o)
Howard G J
4146 Thornton R B
4149 Mulkey P E
4153 Bennett J O (o)
4158 Coker H R
4170 Moody Blanche Mrs
rear Gallagher W F
4216 March R S (o)
4217 Carper H S (o)
4221 Seaver G W (o)
Park av intersects
4327 Guthrie Wade
4347 Vacant
Main intersects
4407 Baxter May Mrs Rev
Church of Progressive Truth
4417 Jones E R
4425 Huggins W E
4431 Settle M E Mrs
4445 Manwaring L H
Broadway intersects
4457 Garrison O L
4460 Hartt J B (o)
4529 Roncelli Jos
4531 Spear Ralph
4534 Rucker B A
Sauer J F
4546 Staudinger H B
4549 Troxel E R
Salem intersects
4644 Birmingham A B (o)
Normal av intersects
4722 McCoy J M
Chestnut intersects
Hazel intersects
4905 Merrill W T

ELEVENTH AV — Numerically in order running w from Oleander to S P tracks, 1 s of Lindo Channel
cor Oleander av Bach Frank (o)
4330 Pfeiffer F M whol nuts
4420 Roberts P L (o)
4451 Johnson O E
Iroquois av intersects
4461 Hudson G W (o)
4471 Wickman F W (o)
Magnolia av intersects
4490 Hoenike E C
Algonquin intersects
4500 Sanborn Delia (o)
4501 Sanborn A H (o)

AISTHORPE LUMBER CO.
Successors to GRISWOLD LUMBER CO.
Manufacturers and Dealers in Lumber
948 S. BROADWAY TEL. 130 RES. TEL. 775-J CHICO, CALIF.

TWELFTH—2 s of Little Chico Creek from Hazel e to Park thence to Mulberry thence e 4 blks

1242 Biggers A C
1247 Camp M F Mrs (o)
1257 Welsh C H
3719 Young M D
Boucher av intersects
3736 Kelly S F (o)
3754 Vacant
3764 Cudd E F (o)
3774 Vacant
Mill intersects
14th intersects
Elm intersects
3802 Shaffer Julia M (o)
rear Shaffer Virgil
3808 Farnsworth A L
3852 Vacant
3868 Hogan R E
Laurel intersects
3902 Haseleu E A (o)
3915 McNee Peter (o)
3922 Liebhauser Anthony (o)
3938 Stillo Fred (o)
3952 Vacant
Mulberry intersects
4007 Vacant
4015 Vacant
4017 Vacant
Hemlock intersects
4103 Hein W E
4115 Harris J O
4127 Priddy C R (o)
4129 Cummins Don
4131 Reorganized Church of Jesus Christ of Latter Day Saints
4142 Collins M L Mrs (o)
Thomas A B Mrs
Nelson intersects
Locust intersects
4216 Schubert A E (o)
4231 Patterson E A Mrs (o)
4233 Grisez E F (o)
4256 Krueger Louis (o)
Park av intersects
Main intersects
4405 Huntley B B
4415 Clark E W
4423 Vacant
4430 Frederickson Gustav (o)
4433 Vacant
Broadway intersects
4580 Kidder R B
Salem intersects
4629 Rudd C W
Normal av intersects

TWELFTH AV—From Lindo Channel w

THIRTEENTH—4 s of Little Chico Creek from S Chestnut e to S Broadway thence e to Laurel

4305 Chico Coca Cola Bottling Works
Chico Soda Works
4325 Milligan's Cabinet Shop
4421 Vacant
4427 Sturgis J H Rev
Broadway intersects

FOURTEENTH — 5 e of Little Chico Creek from S Chestnut e to junction of 12th

Elm intersects
3807 Irwin W E
3883 Sewell L M (o)
Laurel intersects
Mulberry intersects
4007 Wilson T F
4029 Vacant
Hemlock intersects
4126 Vacant
Locust intersects
4230 Tabler R O (o)
Park av intersects
4324 Rollins W H
4325 Laumer G K (o)
4345 Machado M S Mrs (o)
Murphy J R
Main intersects
4420 Smith M F (o)
4526 Cole A W
4534 Dietz Ensign
4548 Reed Ruth Mrs
Salem intersects
4606 Wilson H E (o)
4616 Bruce E R (o)
4626 Wilson E E
4636 Wilson C M
4656 McFarlane David (o)
Normal av intersects
4708 Whisman L H
4724 Hicks Lynn
Chestnut intersects
4832 Sisk G G (o)
rear Carrick R C
Eiszele Wm
Hill W V
Kuhl C H
Moody Addie Mrs
Rusow C E
Smith C H

FIFTEENTH—6 s of Little Chico Creek from Beach w to S Chestnut

3705 Wikle G A (o)
3720 Vacant
3721 Munjar Ray
3747 Munjar E V (o)
3757 Miller W M (o)
Elm intersects

KITRICK'S INSURANCE AGENCY
REAL ESTATE — LOANS — BONDS
2016 Bird St. OROVILLE Tel. 54

3805 Serra B E (o)
3829 Binning Fred
3843 Murry Frank
Laurel intersects
Mulberry intersects
Hemlock intersects
4126 Price G G Mrs (o)
4132 Alexander J W
Locust intersects
4208 Vacant
Park av intersects
4319 Knotwell N M Mrs (o)
4331 McCarter C E
Main intersects
Broadway intersects
4526 Stanford E T
4527 Hendrix D A
4543 Sears H K (o)
Salem intersects
4625 Bennett A C Mrs
4641 Atterbury J L (o)
Normal av intersects

SIXTEENTH—7 s of Little Chico Creek from Elm w to S Chestnut

4205 Kirkpatrick G S (o)
4206 Nash W F
Park av intersects
4319 Costa L L Mrs drsmkr
Costa Manuel (o)
Main intersects
4426 Scannell J H
4438 Craft R C
4440 Vacant
Broadway intersects
4505 Vacant
4528 Lutheran Redeemer Church
Salem intersects
4611 Miller H H
4616 Miller W C (o)
4621 Reed W J (o)
Normal av intersects
4722 Evans Paul
4724 Archer J F
Chestnut intersects
4725 Northern Star Mills flour mills

SEVENTEENTH — 8 s of Little Chico Creek from Laurel w to S Chestnut

4019 Julien S I Mrs
4031 Vacant
4049 Rieger E E (o)
Hemlock intersects
Locust intersects
Park intersects
4321 Longwill R H (o)
4343 Nelson Henry (o)
4344 Vacant
Main intersects
Broadway intersects
4522 Inman Louis
4523 Bennett L J (o)
4527 Patocka Chas (o)
4531 Vacant
Salem intersects
4630 Vacant
Normal av intersects
Chestnut intersects
at foot Diamond Match Co (match dept)

EIGHTEENTH—9 s of Little Chico Creek, from Beech w to Laurel and from Mulberry w to S Chestnut

Beech intersects
cor Beech Chapman School
3701 Carson G J
3704 Mulkey P E gro
3704½ Odneal C O (o)
3705 Mathys Mollie Mrs (o)
3707 Day Minerva Mrs
3711 Polk Wm
3715 Paullin Mary Mrs
3719 Betts H E
Elm intersects
3803 Keller J A (o)
3825 Staples W A (o)
3837 Corbett J J (o)
3845 Aguiar M V
Laurel intersects
3925 Vacant
Mulberry intersects
Hemlock intersects
Locust intersects
4225 Vacant
Park av intersects
4329 Manuel W A (o)
4341 Bolos Peter (o)
Dealy B F
4347 Downey Raymond
Main intersects
4357 Palmer Edw
Broadway intersects
4522 Gentle Amelia Mrs
Salem intersects
4634 Vacant
4646 Vacant
4656 Vacant
Normal av intersects

NINETEENTH — 10 s of Little Chico Creek from Normal e to Mulberry and from Laurel se 3 blks

3609 Cleveland Geo (o)
3615 Vacant
3621 Lackland H K
3628 Melvin R G
3632 Peterson E F
3636 Granger H F
3648 Reynolds C C
3649 Vacant
3667 Vacant

Telephone
13
CHICO SODA WORKS
ERNEST BELLINGER, Prop.
SODA WATERS, MINERAL WATERS, BEVERAGES
13th and Park Av.

NINETEENTH—Contd
3674 Turner J W (o)
3702 Vallier Arth
3720 Vacant
3721 Doolittle A B (o)
3725 Addington Oley (o)
3729 Bleything C A
3740 Bunch J G
3741 Gould F S
3749 Rasher J E
3751 Atkins T N
3785 VanGunda I A (o)
Elm intersects
3808 Ramirez Frank
3812 Belson M E
3816 Bowers P E
3825 Pettit Geo
3830 Brown J A
3835 Phelan F J
3836 Gee W A (o)
Laurel intersects
Mulberry intersects
4010 Field John
4039 Colby Chester
4105 Sowell Geo bldg contr
4115 Wood N S
Hemlock intersects
4122 VanDerVelden Minnie Mrs
4123 Gordon M A
4140 Vacant
4149 Croissant O H
Locust intersects
4201 Vacant
4211 Brown C W (o)
4219 Hurst Ada Mrs
Park av intersects
4330 Lowry G D
Mitchell G W (o)
4331 Fox C R
4338 Milligan C A (o)
4339 Emond Jeannette Mrs
4341 Tonningsen E A (o)
4348 Anderson D L Mrs
Dunn O C
4358 Manuel F D (o)
4401 Purdy W E (o)
4406 Loomis Geo (o)
4416 Vacant
4419 Kirkwood W S
4427 Vacant
4428 Lovelett Jas (o)
Broadway intersects
4525 Hollingsworth J F
4535 Miller Warren
Salem intersects
4619 Vacant
Normal av intersects

TWENTIETH—11 s of Little Chico Creek from Normal e to Park thence to Mulberry thence e 4 blks
3607 Morgada Joaquina Mrs (o)
3610 Latinsky Jos nut sheller
3639 Bargas Jos
3640 Kieliger Fred (o)
Franklin intersects
3701 Hare O F Mrs (o)
3716 Moore Walter (o)
3816 Corbett Z C (o)
3822 McEnespy Burt
3826 Vacant
3904 Harris R P
Mulberry intersects
4046 Turner Mabel E (o)
Hemlock intersects
4101 Gilmore Oil Co
4246 Butte County Road Dept
Park av intersects
4329 Kelly G J
4338 Vacant
4341 Knox Edgar (o)
4344 Lukens W H
rear Vacant
4349 Nott M G
rear Vacant
4409 Pratt L G (o)
4417 Vacant
4425 Nelson F W
4451 Leinard L E
Broadway intersects
4528 Inns Marvin
4546 French M W
Salem intersects
4604 Harris S O
4610 Goudie C M
4620 Dibble C R

TWENTY-FIRST—12 s of Little Chico Creek from S Salem e to Park and from Chico av e to Elm
4344 Meacham S J Mrs (o)
4354 Watt W L
4364 Hauert Fred
4366 LaFranchi Ocilio (o)
4367 Dara Eliz Mrs
4368 Belnap Halmer
4369 Schmidt Helen Mrs
4422 Pires John (o)
4455 Detrick J L (o)
Thompson Raymond
4520 Melvin A J Mrs
4530 Pacheco Annie Mrs (o)
4531 Vacant
4536 McChesney G W (o)
4539 Grieve F G (o)
4544 Adkins R E (o)
4545 Marshall W H

TWENTY-SECOND—13 s of Little Chico Creek from s end of Normal e to Park
4318 Scheier Emma Mrs (o)
4324 Waddams G E Mrs (o)
4345 Lewis C F (o)
4370 Barker V G

FLOYD HANN
CONTRACTOR AND BUILDER
ESTIMATES ON ALL WORK
4240 Sacramento Av. CHICO, CALIF. Phone 1226

4382 Collins E C (o)
Main intersects
4417 Seiler F S (o)
4465 Wilson C W
Broadway intersects
4504 Wilkerson T J (o)
4527 Cummings H R pntg contr
4535 Baragar I H (o)
4561 Obenour Martha Mrs (o)
4562 Evans A F (o)
4581 Moody Jacob
4593 Mitchell Edw
4599 Wise S A (o)
Salem intersects

TRADE! You like

to patronize those concerns who are in business to stay.

It's human to expect that such business establishments always stand back of the wares they sell.

The advertising in this Directory is suggestive of the stability and permanency of the advertisers.

Frauds, fakes, get-rich-quicks and other schemers have little use for directory advertising. It lives too long.

The modern City Directory is a business institution. It occupies a place peculiarly its own. It is as necessary to the progress and development of a city generally as anything naturally would be which deals with such a fundamental as the citizens themselves.

If you are not advertising your business in the Directory, may we explain how and why it will pay you?

THE PUBLISHERS

ESTABLISHED 1895

POLK'S
BANKERS
ENCYCLOPEDIA

The Bank Directory of the World used by Bank Executives, Credit Men, Manufacturers and Merchants as the logical reference medium on financial matters.

**Published in
March and September**

$15.00 Per Volume

POLK'S BANKERS ENCYCLOPEDIA COMPANY
431 HOWARD ST., DETROIT, MICH.
524-528 BROADWAY, NEW YORK
604 MISSION ST., SAN FRANCISCO, CALIFORNIA

OROVILLE

County Seat of Butte County

OROVILLE, California, founded 1851 and County Seat of Butte County since 1856 and incorporated January 6, 1906, is located on the banks of the Feather River.

Oroville's first rise to fame was in the gold days, being the scene of second major discovery of gold in California. It was the Mecca for prospectors. Later is assumed prominence in the days of hydraulic operations.

Oroville is the home of the earliest oranges produced without the use of smudge pots. Packs one-third of the processed ripe olives and fifty per cent (50%) of the olive oil, mission tree ripened olives of the highest oil contents.

Favored by good water, natural gas, electric power, good roads, excellent shipping facilities, schools and churches, Oroville is fast becoming one of the most prominent cities in Northern California.

By virtue of location Oroville is the gateway to the far famed Feather River Wonderland or Sportsmen Paradise. Entrance to the Feather River Highway now building the most scenic and an all year route.

Agricultural advantages, low cost of land, abundance of water at reasonable rates, climatic conditions and soil for almost anything, recreations beyond compare.

For further information on Oroville or surrounding districts address—

**OROVILLE AND ALLIED COMMUNITIES
CHAMBER OF COMMERCE**
Oroville, California

ESTABLISHED 1895

POLK'S BANKERS ENCYCLOPEDIA

The Bank Directory of the World used by Bank Executives, Credit Men, Manufacturers and Merchants as the logical reference medium on financial matters.

Published in
March and September

$15.00 Per Volume

POLK'S BANKERS ENCYCLOPEDIA COMPANY

431 HOWARD ST., DETROIT, MICH.
524-528 BROADWAY, NEW YORK
604 MISSION ST., SAN FRANCISCO, CALIFORNIA

OROVILLE

County Seat of Butte County

OROVILLE, California, founded 1851 and County Seat of Butte County since 1856 and incorporated January 6, 1906, is located on the banks of the Feather River.

Oroville's first rise to fame was in the gold days, being the scene of second major discovery of gold in California. It was the Mecca for prospectors. Later is assumed prominence in the days of hydraulic operations.

Oroville is the home of the earliest oranges produced without the use of smudge pots. Packs one-third of the processed ripe olives and fifty per cent (50%) of the olive oil, mission tree ripened olives of the highest oil contents.

Favored by good water, natural gas, electric power, good roads, excellent shipping facilities, schools and churches, Oroville is fast becoming one of the most prominent cities in Northern California.

By virtue of location Oroville is the gateway to the far famed Feather River Wonderland or Sportsmen Paradise. Entrance to the Feather River Highway now building the most scenic and an all year route.

Agricultural advantages, low cost of land, abundance of water at reasonable rates, climatic conditions and soil for almost anything, recreations beyond compare.

For further information on Oroville or surrounding districts address—

OROVILLE AND ALLIED COMMUNITIES
CHAMBER OF COMMERCE
Oroville, California

OROVILLE STATISTICAL REVIEW

Name of City—Oroville.

Slogan or sub-phrase—Trails of '49.

Form of Government—Council.

Population—Government (1930) in corporate limits, 3702—including suburbs, 7500.

Altitude—200 feet.

Climate—Mean annual temperature 61.5 degrees F. Average annual rainfall, 28.33 inches. The average annual temperature for a ten-year period was: January-February-March, 51 degrees; April-May-June, 63 degrees; July-August-September, 74 degrees; October-November-December, 58 degrees.

Assessed valuation—$3,400,000.00 with $1.60 tax rate.

Bonded debt—$113,000.00.

Telephones in service—1400.

Church buildings—6.

Hotels—There are 2 hotels with a total of 175 rooms. Newest hotel was built in 1930 (air cooled).

City served by 3 railroads.

Amusements—Largest theatre or auditorium seats 1500. There are 2 theatres with a total seating capacity of 1800.

Education—Number of schools, 3 grade and 1 union high.

ELECTRICAL

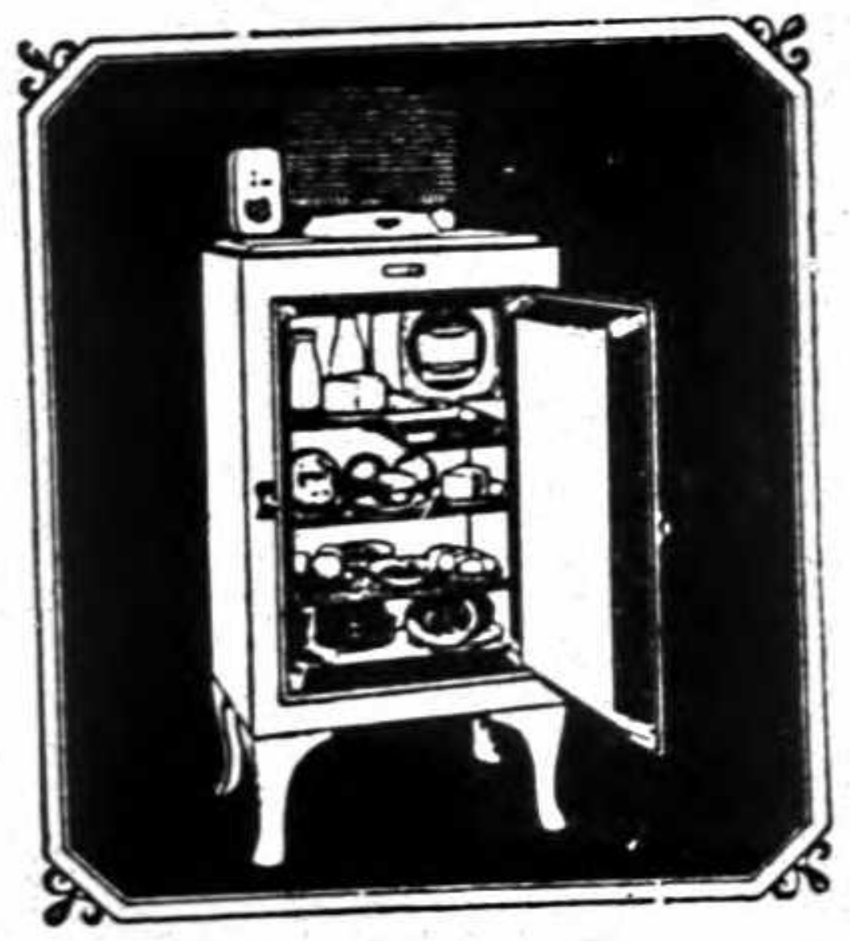

JOSLYN'S ELECTRICAL STORE
WALTER P. JOSLYN

Electric Appliances — Supplies
Wiring — Radios
General Electric Refrigerators
G E Beer Cooling Equipment

1355 Meyers Tel. 101 Oroville

FUNERAL DIRECTORS

W. M. THOMAS
FUNERAL DIRECTOR
Ambulance Service

PHONE 600

1626 Robinson St. Oroville, Calif.

INSURANCE

A. W. IRWIN INSURANCE AGENCY
All Forms of GOOD Insurance
and Surety Bonds

Specializing in Travelers Guaranteed Life Income and Annuities

1962 Bird St. Oroville TEL. 42
Your Insurance is Just as Good as the Company Behind the Contract

Better Be
SAFE
Than Sorry

TEL. 168

Fire, Liability, Health and Accident, Automobile
Mining Properties

JOHN L. JAMES
Real Estate — Insurance
Surety Bonds — Notary Public

2089 Bird Street Oroville, Calif.

INSURANCE

KITRICK'S INSURANCE AGENCY
Real Estate — General Insurance
Loans — Bonds
Notary Public
2016 Bird Street OROVILLE Tel. 54

MONUMENTS

OROVILLE GRANITE & MARBLE WORKS
EDW. I. PYNCHON, Prop.
CEMETERY MEMORIALS
1114 High Street Tel. 630-J Oroville, Calif.

STATIONERS

GIFTS **KELLY'S** BOOKS
STATIONERY
Office Supplies at San Francisco Prices
AGENTS FOR ALL MAGAZINES AND LEADING NEWSPAPERS
1330 MEYERS STREET TEL. 157 OROVILLE, CALIF.

TITLE INSURANCE

TITLE INSURANCE ESCROWS
W. T. BALDWIN
PRESIDENT
BUTTE COUNTY TITLE CO.
ESTABLISHED 1877
AFFILIATED WITH
TITLE INSURANCE AND GUARANTY CO.
SAN FRANCISCO
1427 Huntoon St. Tel. 38 Oroville, Calif.

FLOYD HANN
CONTRACTOR AND BUILDER
ESTIMATES ON ALL WORK
4240 Sacramento Av. CHICO, CALIF. Phone 1226

POLK'S
OROVILLE CITY DIRECTORY
1933

Copyright, 1933, by R. L. Polk & Co. of California

For list of Abbreviations see page 24

ALPHABETICAL LIST OF NAMES

Aaronson Mary M (wid G D) r1486 Montgomery
Abbott Austin L (Margt G) lab h1475 High
Abbott Chas A (Jessie) woodsmn h2216 Bridge
Abbott Mary (wid N B) r2216 Bridge
Ackerman Geo L millmn h1875 Veatch
Adams Earl h1524 Veatch
Adams Grace Mrs h1811 Veatch
Adams Grace C Mrs mgr Melbourne Rooms h1817 Montgomery
Adams R O State traffic officer r Chico
Adkins Esther nurse Oroville Curran Hosp r2610 Danielson
Adkins Matilda E (wid D C) h2610 Danielson
AETNA LIFE INSURANCE CO, Kitrick's Insurance Agency, 2016 Bird, Tel 54
Ahrens Ernst (Lora) br mgr Shell Service r4575 Meyers
Aicega Martin (Micaela M) (Hotel Espanol) h1877 Veatch
Albright Casimire B (Valaria) blksmth h1044 Pomona av
Albright Stanislaus J (Loraine) drugs 1511 Meyers h1044 Pomona av
Aleck Gus (Angelica) (Oro Vista Rooms) h1617 Linden
Alexander Wm M (Pearl) under sheriff h930 Montgomery
Allen Arlin W ranchwkr r2028 Lincoln
Allen Coslette O ranchwkr r2028 Lincoln
Allison Jessie Mrs h1833 6th av
Allison Vernon mech r1833 6th av
Alpers Erma clk r758 Bird
Alpers Herbt L (Margt L) clk Wm Alpers h758 Bird
Alpers Wm cigars 1382 Meyers and confr 1475 do h758 Bird
Alpers Wm J (Lucy) clk Wm Alpers h1212 3d av
Amapola Chapter No 19 OES 1462 Meyers
American Legion Building 2374 Montgomery
American Legion Post No 95 2374 Montgomery
Anderson A Chester (Margt) gas sta 2214 Ora Vista h2528 Danielson
Anderson Chas S (Louise E) lab h1216 2d av
Anderson Clara Belle clk r1659 Linden
Anderson Earl lab r1927 C

INSURANCE

KITRICK'S INSURANCE AGENCY
Real Estate — General Insurance
Loans — Bonds
Notary Public
2016 Bird Street OROVILLE Tel. 54

MONUMENTS

OROVILLE GRANITE & MARBLE WORKS
EDW. I. PYNCHON, Prop.
CEMETERY MEMORIALS
1114 High Street Tel. 630-J Oroville, Calif.

STATIONERS

GIFTS **KELLY'S** BOOKS
STATIONERY
Office Supplies at San Francisco Prices
AGENTS FOR ALL MAGAZINES AND
LEADING NEWSPAPERS
1330 MEYERS STREET TEL. 157 OROVILLE, CALIF.

TITLE INSURANCE

TITLE INSURANCE ESCROWS
W. T. BALDWIN
PRESIDENT
BUTTE COUNTY TITLE CO.
ESTABLISHED 1877
AFFILIATED WITH
TITLE INSURANCE AND GUARANTY CO.
SAN FRANCISCO
1427 Huntoon St. Tel. 38 Oroville, Calif.

FLOYD HANN
CONTRACTOR AND BUILDER
ESTIMATES ON ALL WORK
4240 Sacramento Av. CHICO, CALIF. Phone 1226

POLK'S
OROVILLE CITY DIRECTORY
1933

Copyright, 1933, by R. L. Polk & Co. of California

For list of Abbreviations see page 24

ALPHABETICAL LIST OF NAMES

Aaronson Mary M (wid G D) r1486 Montgomery
Abbott Austin L (Margt G) lab h1475 High
Abbott Chas A (Jessie) woodsmn h2216 Bridge
Abbott Mary (wid N B) r2216 Bridge
Ackerman Geo L millmn h1875 Veatch
Adams Earl h1524 Veatch
Adams Grace Mrs h1811 Veatch
Adams Grace C Mrs mgr Melbourne Rooms h1817 Montgomery
Adams R O State traffic officer r Chico
Adkins Esther nurse Oroville Curran Hosp r2610 Danielson
Adkins Matilda E (wid D C) h2610 Danielson
AETNA LIFE INSURANCE CO, Kitrick's Insurance Agency, 2016 Bird, Tel 54
Ahrens Ernst (Lora) br mgr Shell Service r4575 Meyers
Aicega Martin (Micaela M) (Hotel Espanol) h1877 Veatch
Albright Casimire B (Valaria) blksmth h1044 Pomona av
Albright Stanislaus J (Loraine) drugs 1511 Meyers h1044 Pomona av
Aleck Gus (Angelica) (Oro Vista Rooms) h1617 Linden
Alexander Wm M (Pearl) under sheriff h930 Montgomery
Allen Arlin W ranchwkr r2028 Lincoln
Allen Coslette O ranchwkr r2028 Lincoln
Allison Jessie Mrs h1833 6th av
Allison Vernon mech r1833 6th av
Alpers Erma clk r758 Bird
Alpers Herbt L (Margt L) clk Wm Alpers h758 Bird
Alpers Wm cigars 1382 Meyers and confr 1475 do h758 Bird
Alpers Wm J (Lucy) clk Wm Alpers h1212 3d av
Amapola Chapter No 19 OES 1462 Meyers
American Legion Building 2374 Montgomery
American Legion Post No 95 2374 Montgomery
Anderson A Chester (Margt) gas sta 2214 Ora Vista h2528 Danielson
Anderson Chas S (Louise E) lab h1216 2d av
Anderson Clara Belle clk r1659 Linden
Anderson Earl lab r1927 C

SHINGLE ROOFS FLAT ROOFS TILE ROOFS
BUSH ROOFING CO.
ROOFING CONTRACTORS
137 Broadway Tel. 238

Anderson Geo gas sta 440 Pomona av
Anderson Harold lab r1216 2d av
Anderson Mildred S Mrs h1045 Robinson
Anderson Orville B (Minnie) eng Swayne Lbr Co h1659 Linden
Anderson Walter S lab r1216 2d av
Anderson Wm clk r1189 High
Anderson Wm H r1659 Linden
ANDREWS HOMER B (Charlotte) Asst Postmaster, r Quincy Road, Tel 644-J
Andrews Jack G r1119 Robinson
Andrews Jeanne E sten r1119 Robinson
Andrews Rhena (wid Stanley) h870 Robinson
Angele Chas hostler WPRR
Anglen John (Anna) lab WPRR h2501 C
Anglen Parley hlpr WPRR
Arcadia Hotel Mrs Margt Miller mgr 1959 Bird
Argonaut Parlor No 8 NSGW 2360 Montgomery
Armbruster Andw (Mattie A) h1872 Grant av
Armstrong Dorothy B tchr Oroville Union High Sch
Arndt Lydia M Mrs h1835 Gray
Arnold John W (Agnes C) h1361 Oliver
Arruda John (Margt) hlpr WPRR h2110 High
ASHLEY ELMER S (Marguerite) Asst Mgr Bank of America Natl Trust & Savings Assn, r Quincy Road
Ashton John R (Ethel E) baker 1515 Meyers r Palamero
Atkin Annie J (wid Geo) h2485 Montgomery
Atkins Geo A (Helen) formn Olive Products Co h2879 Yard
Austin Claude W (Gertrude) slsmn Montgomery Ward & Co h1560 Montgomery
Austin Trupe D (Edna M) lab City Street Dept h920 Bird
Austin Walter slsmn Montgomery Ward & Co
Autran Alf A (Caroline) h2235 Wilcox av
Autran Fred A (L Naomi) miner h2237 Wilcox av
Autran Mary fctywkr r2235 Wilcox av
Azevedo John B (Isabel) carrier PO h655 Robinson
Babcook Wm U mech r3250 Palermo rd
Bacon Annie clk r865 Pomona av
Bacon Benj E clk Purity Stores r1345 Meyers av
Bacon Eunice M Mrs h865 Pomona av
Bacon Wm D auto repr 1645 Marysville rd
Bagg Calvin W (Minnie R) mech Geo Gerson h1029 Safford
Bago Amelia maid 1720 Bird
Bailey Claude I lab r2866 Florence
Bailey Jas A Lula) logger h2866 Florence
Bailey Lloyd E lab r2866 Florence
Bailey Wm F (Roberta) lab Swayne Lbr Co h1325 Norton
Baird Bernice B sec Ford Realty Co r18 Oroview dr
Baker A F mach opr Swayne Lbr Co
Baker Delbert (Ellen) cond h2945 Villa

W. H. HUSTED
SPEEDOMETERS AUTOMOTIVE ELECTRICIAN AMERICAN-BOSCH MAGNETOS
BATTERIES, DELCO-REMY AND KLAXON
4415 Sixth, Bet. Main and Broadway CHICO, CALIF. Tel. 490

Baker Earl meat ctr Quality Mkt r Thermalito
Baker Edw C (Emma) h2254 Park av
Baker Ellen Mrs h1880 Veatch
Baker Henry G (Martha E) eng h1455 Bridge
Baker Saml R (Hattie M) auto trmr h1681 Pine
BALDWIN DONALD W (Ruth) V-Pres-Treas Butte County Title Co, h1130 Brereton Way
BALDWIN HERBERT A (Alta) Sec Butte County Title Co, h1230 1st Av
BALDWIN WM T (Rosalie H) Pres Butte County Title Co, h1484 Hammon Av
Ballard Isabelle Mrs r1227 5th av
Bancroft Darrell lab r1685 Robinson
Bancroft J Robt driver r1685 Robinson
BANK OF AMERICA NATIONAL TRUST & SAVINGS ASSN, F L Humphrey Mgr, Elmer S Ashley Asst Mgr and Asst Trust Officer, H J Cochran Asst Cashier, E L Swanson Asst Cashier, 2010 Montgomery cor Meyers, Tel 17
Banks Mary (wid Rubin) h2300 Mesa
Barfoot John W (Ethel V) pntr h1570 3d av
Barlow Edna Mrs mgr O K Rooms h1852 Bird
Barr Senton S (Betty) truck driver Crescent Milk Co r2171 Park av
Barrett Geo h2021 Grant av
Barry Ann clk Log Cabin Bakery r1585 Robinson
Barry Jas A (Jennie) lab h2786 El Noble
Barton Arlie G emp Oroville Inn r W Elgin
Barton Geo B (Hilda) lab h2810 El Noble
Barton H lab Swayne Lbr Co
Barton Rodney J (Averill) truck driver Crescent Milk Co h 2233 Hewitt av
Barton Walter S (Linda) brkmn h1355 Bridge
Basim Hal mech C G Matthews r1860 Veatch
Bass Barrett C (Margt L) lab h2136 Pine
Bates Lizzie (wid Geo) h1585 2d av
Bates Ulysses S (Viola) h2280 Wilcox av
Bathurst Wm J state traffic officer r Chico
Beal M Weaver lab WPRR
Beal Tella Mrs r2344 Oro Vista
Beals Maurice r2155 Park av
Beam John F (Otie W) gdnr h878 Montgomery
Bean Henrietta (wid Henry) h2624 Danielson
Bean Margt Mrs bkpr Johnson & Openshaw r1289 Robinson
Beaver Anna E (wid M P) mgr Oroville Soda Works r1428 Bird
Becker Fred E (Hazel) lab h rear 2344 Oro Vista
Bedeau Anna (wid Chas) h2423 Montgomery
Bedeau Wanda clk r2423 Montgomery

AISTHORPE LUMBER CO.
Successors to GRISWOLD LUMBER CO.
Manufacturers and Dealers in Lumber
948 S. BROADWAY TEL. 130 RES. TEL. 775-J CHICO, CALIF.

BEEBE DAN L (Helena) Owner and Publisher Oroville Mercury-Register, h1456 Hammon Av
Beebe Dan L jr clk r1456 Hammon av
Beever Annie E (wid M P) r1428 Bird
Beever Oscar R (Minnie E) h1540 Robinson
Beik Freida M tchr Oroville Union High Sch h2920 Orange av
BELDING CHAS F, County Clerk, h2145 Robinson, Tel 205-J
Bell Alf J (Portia E) h1060 High
Bell Edgar E (Willie) teleg opr h2770 Mitchell av
Bell Geo gdnr h1454 Pine
Bell Jos lather r1500 Bird
Bell Maria Mrs h1030 Pomona av
Bell Matt L h1500 Bird
Bellfrance Marie (wid T J) h1225 Pine
Belluomini Marie Mrs restr 2227 Montgomery
Bendle Eliz G r2824 Orange av
Bendle Kate F h2824 Orange av
Benjamin Arth (Berta C) radiator repr 1342 Lincoln h1434 Hammon av
Benjamin Berta C Mrs clk County Assessor r1434 Hammon av
Benjamin Etta F (wid W H) h1580 Pine
Benjamin Ray S (Ara) welder h1399 Montgomery
Bennington Chester I (Edna L) lawyer 1542 Huntoon h1189 High
Bennington Leona S sten r1189 High
Bennyhoff Fred (Nan W) h2240 Montgomery
Benson Gladys Mrs slswn Montgomery Ward & Co
Benson John R (Gladys C) lab h2246 Spencer av
Bernhard Chas (Anna C) h1891 Pine
Berry Anne Mrs clk h1585 Robinson
Berry Chas C lab h2741 El Noble
Berry Lee H (Zelda) clk h760 High
Bethel Methodist Episcopal Church Rev G W Dabney pastor 2931 Florence
Bettens Phillip A mgr Oroville Inn h2066 Bird
Betty-Jean Shop (Madeliene Gibbons) women's furngs 2050 Bird
Bidwell Chas (Jennie) lather h2718 Mitchell av
Bidwell Jennie maid Oroville Inn r2718 Mitchell av
Biglen Thos K (Frances) h1520 Washington av
Bills Alvin W (Maybelle) civ eng h1254 Leah ct
Bills C L Hardware Inc H F Bills pres-mgr 1428-32 Meyers
Bills Harry F (Nora) pres-mgr C L Bills Hdw Inc h1332 Montgomery
Bills Norman G (Lucille M) driver h1563 Montgomery
Bills Robt M (Kath) h2665 Brown
Binet Jas T clk r929 Bird
Binet Selina (wid E C) h1567 Meyers
Binns Guy V (Beatrice) carp h1351 Montomery
Bird Street Grammar School 1355 Bird

FIRE AUTOMOBILE CASUALTY LIFE
J. HARDY THOMASSON
INSURANCE
115 BROADWAY CHICO TEL. 83

Bishop Arden E (Leona) linemn PG&ECo h770 Robinson
Bishop Jess W sub opr PG&ECo r rt 2
Bishop Joel P (Nell M) teleg opr h1685 Lincoln
Bishop Ronald E (Annie) h565 Pomona av
Bisset Hazel A (wid T C) tchr h1271 Robinson
Bixler Ralph (Anna) meat ctr h575 High
Bixler Roy M swchmn r1944 Huntoon
Blackmore Ida Mrs tchr Burbank Sch r rt 1 bx 183
Blackwell Chas (M Louise) lab h639 High
Blair Blanche boxmkr Swayne Lbr Co
Blair Blanche C Mrs h1810 Veatch
Blair Jas D (Stella) lab Swayne Lbr Co h2283 Park av
Blair Thos (Blanche) lab Swayne Lbr Co r2250 Meyers
Blanchard Wm L (Ruby) (Records & Blanchard) h2245 Hewitt av
Blanton Eug B (May) lab h2966 Florence
Blanton Gladys fctywkr r2966 Florence
Blood Chas A (Sarah J K) blksmth h1636 Pine
Blount Alice Mrs h2759 Mitchell av
Blum Caroline Mrs tchr Burbank Sch r rt 2
BOARD OF SUPERVISORS—Saml Marks Dist 1, A H Mahon Chairman (Chico) Dist 2, F L Roohr (Chico) Dist 3, Robt Fields (Gridley) Dist 4, H W White (Oregon City) Dist 5, Court House
Boehme Edw A (Verna) h910 Quincy rd
Boies Etta B usher State Theatre r1344 1st av
Bokman Harry slsmn Union Ice Co r Thermolita
Bolles Walter E (Claris) mgr Ehman Olive Co and treas Olive Products Co h1225 Floral av
Bonds John slsmn r1959 Bird
Bonner Steph F (Pauline) purch agt Swayne Lbr Co r21 Canyon Highlands
Boone Jas L (Helen) asst agt Union Oil Co h570 High
Boring John (Eliz) h1480 Bridge
Boring May E sten r2108 Wilcox av
Boring Sophia (wid David) h2108 Wilcox av
Bottjer Carl F lab h1860 Grant av
Bottjer Louis J r1860 Grant av
Bower Halcia E tchr Oroville Union High Sch h1150 2d av
Bowers Jas H (Maggie D) ins agt 2106 Montgomery h1250 1st av
Bowlden Earl T millwkr Swayne Lbr Co r3963 Palermo rd
Bowles Ruth F Mrs tchr Burbank Sch r1557 Pomona av
Bowman Leota B opr PT&TCo r1616 Pine
Boy Scouts of America Troop No 30 2374 Montgomery
BOYLE FRANK W (Florence) County Purchasing Agent, r Pleasant Valley Road, Tel 20-F-22
Braden Building 1835 Montgomery
Braden Frederika A r1681 Pine
Braden Harriett A (wid G W) h1650 Robinson

OUR THREE SPECIALTIES: ACCURACY—PURE DRUGS—COURTEOUS SERVICE
DRUGS THE LEE PHARMACY REXALL STORE
A. S. JONES, Prop.
BROADWAY AT 3d, ODD FELLOWS BLDG. Phone 10 CHICO

Bradley Jos J (Edith) Chief Fire Dept and auto repr 1790 Montgomery h2955 Orange av
Brady Jesse L (Stella) h1584 Robinson
Brady Peter (Agnes) lab h3005 Florence
Brady Steph lab r3005 Florence
Brandenburg Robt R W rancher h1471 Robinson
Brandt Mary I bkpr r1830 Grace
Brandt Robt C clk Swayne Lbr Co r1830 Grace
Brandt Sarah (wid Christopher) h1830 Grace
Breeden Romeo (Josephine) lab h1780 7th av
Brereton Hazel Mrs sten r1472 Bridge
Brereton John jr (Sarah) acct h1111 Brereton way
Briggs Arth C (Anna W) notions 1454 Meyers h1454 Oak
Brinkerhoff Erbie F (Myrtle) clo prsr De Luxe Clng Wks h Madrone av ns 2 w Quincy rd
Brinkerhoff Taylor R clk PO h Madrone av nr 4 w Quincy rd
Brock Dora A Mrs h Greenville nr Falbrook
Brown Albt (Frona) mech h2772 Danielson
Brown Annie (wid Wm) r1265 Leah ct
Brown Clarence W (Blanche) lab h2556 Brown
Brown Clyde I (Mary B) driver h1626 Bridge
Brown Emory W (Jennie R) h2175 Wilcox av
Brown J Herbt driver h2758 Brown
Brown Jas lab h1102g 2d av
Brown Jas D (Cath) h2125 Spencer av
Brown John D (Martha) lbrmn h1765 Meyers
Brown L Robt (Marion) cash First National Bank r Quincy rd
Brown Leonard L lab r1632 Huntoon
Brown Minerva Mrs h1632 Huntoon
Brown Ralph W (Regenia) eng h955 Montgomery
Brown Tracy S clk PG&ECo r2169 Wilcox av
Brown Walter H r1632 Huntoon
Brown Walter H (Ruth) eng h1265 Leah ct
Brownson Jos W (Bessie) h1586 5th av
Brumbaugh David (May) h884 Bird
Bryant Andw J (Josephine) barber Walter Sullivan h Madrone av ns 3 w Quincy rd
Bryant Max R (Jennie) h2744 Brown
Bryant Wm H r2744 Brown
Buchanan J Grover (Jeanette) h1481 Montgomery
Buchanan Wm waiter Waffle Inn
Buck Ezra Mrs r1715 High
Buettner Geo (Emma) h1627 4th av
Bullard John C (Ruth) jan h3231 Palermo rd
Bullard John H (Julia E) h1270 Robinson
BUMGARNER JESSE A, County Road Engineer, r Wyandotte
Bump Jacob (Martha) plmbr J C Myers and City Plumbing Inspr h1740 6th av
Bump Westley plmbr r1740 6th av

Dodge Brothers and Plymouth Motor Cars
MILLER-WATKINS CO.
Second Cor. Flume CHICO Tel. 88

Bundt Geraldine sten h1102e 2d av
Bunyan Paul J lab h2741 El Noble
Burbank Primary School 3450 Palermo rd
Burroughs Frank C driver A Vaughan & Sons r Pleasant Valley
Burt Aaron acct r1270 Robinson
Bushey Margt r3234 Orange av
Bushey Wm J (Roxey) carp h3234 Orange av
Butler Elmer r1715 High
Butler Jos M (Frances G) blrmkr WPRR h2940 Grand View
Butler Lessie Mrs h1620 Broderick
BUTTE COUNTY FREE LIBRARY, Ida M Reagan Librarian, 1566 Huntoon, Tel 166
BUTTE COUNTY GOVERNMENT—
Court House 1450 Huntoon, Annex 1480 Lincoln, All Offices in Court House Unless Otherwise Stated
BOARD OF SUPERVISORS—Saml Marks Dist 1, A H Mahon Chairman (Chico) Dist 2, F L Roohr (Chico) Dist 3, Robt Fields (Gridley) Dist 4, H W White (Oregon City) Dist 5, Court House
Agricultural Agent—H P Everett 1735 Robinson
Agricultural Commissioner—Walter M Stile (Chico) Inspector—E E Fix (Chico)
Assessor—A E Morton
Auditor—Mrs Lucy A Richards
Board of Education—E V Cain (Gridley) pres Mrs Rose Churchman J C Nisbet E N Cuddeback (Chico) J E Partridge sec
California Highway Patrol—G C Mitchell capt in chg 1944 Bird
Clerk—C F Belding
Coroner—C W Toland County Jail
Court Reporter—D C McCallum
District Attorney—C A Walker Court House Annex
Farm Bureau—Mrs Kath Carlin sec 1965 Bird
Home Demonstration Agent—Irene Fagin 1735 Robinson
Jail—Court House Square
Judge Superior Court—Harry Deirup
Law Library—Mrs Leone McCallum librarian
Milk and Dairy Inspector—C C Creech (Chico)
Nurse—Rosamond Fiscus Court House Annex
Probation Officer—E S Bybee
Purchasing Agent—F W Boyle
Recorder—B F Hudseth
Road Engineer— J A Bumgarner
Sheriff—C W Toland County Jail
Superintendent of Schools—J E Partridge Court House Annex
Treasurer and Tax Collector—Mattie R Lund
Butte County Pioneer Memorial Building 2360 Montgomery

NORTHERN STAR MILLS
R. A. HARELSON, General Manager
Flour — Feed — Grain — Bags — Twine
16th AND CHESTNUT CHICO, CALIF. TEL. 181

BUTTE COUNTY TITLE CO, Wm T Baldwin Pres, H A Baldwin Sec, D W Baldwin V-Pres-Treas, 1427 Huntoon, Tel 38 (See back cover and Oroville tab insert)
Butz Chester P (Mary) h2725 Mitchell av
BYBEE EUG S (Lucy L) County Probation Officer, City Hall, r Chico
Byrne Alice G prin East Side Sch r rt 1
Caborn R E lab Swayne Lbr Co
Cabral John (Lucille) rancher h1611 Washington av
Cadenhead Chas W (Alta) lab h3015 El Noble
Cain Leo tchr Burbank Sch r1650 Robinson
Cala-Fru Products Ltd T F Hornung pres canners 2011 Lincoln
Calder Henry L (Sadie H) lab h1960 Grant av
Calder Sadie H Mrs drsmkr 1960 Grant av
Caldwell Wm E (Martha) lab h2952 Florence
California Highway Patrol Capt G C Mitchell in chg 1944 Bird
California Water Service Co C L Nelson mgr 1968 Bird
Callander Everett L (Odie) asst cash First Natl Bank h2115 Meyers
Camerino Chas baker T A Tatman
Campbell Dorothy M tchr Burbank Sch r1180 2d av
Campbell Helen tchr East Side Sch r Clemo av
Campbell Inez (wid C W) tchr Bird St Sch h1180 2d av
Campbell Jean sten r1180 2d av
Campbell John P (Mary A) h1730 Veatch
Campbell Neal (Marie) h2156 Spencer av
Campbell Robt A msngr Crystal Drug Store r1180 2d av
Camper Reba (wid C W) h1760 3d av
Cannon Albt h2473 Meyers
Carbary Thos J (Minnie) h919 Robinson
Cardarella John E (Genevieve) eng h2514 B
Carlin Kath R (wid L D) sec Butte County Farm Bureau h 3978 Palermo rd
Carlson Carl O (Pansy V) restrwkr Geer & Plant h1132 Bird
Carlton D Cleo (Beryl A) lab h D nr Rosbin av
Carlton Nelo lab Swayne Lbr Co
Carmichael Annie Mrs h1811 Veatch
Carpenter Cecil W r2426 Montgomery
Carpenter Chas W (Sarah) h2426 Montgomery
Carpenter Glenda F tchr Oroville Union High Sch r2426 Montgomery
Carpenter Ralph jr clk Gaskins The Druggist r2044 High
Casagrande Lester A (Crystal) lino opr Mercury-Register h 1560 Robinson
Cash Mercantile Stores Co (H T Sedgwick) 1900-10 Montgomery
Cassle Geo W (Belma) fctywkr h2456 B
Castle Jas T (Helen) civ eng h2145 Robinson
Caston Martin V (Edna O) eng h3235 Palermo rd

GAGE Ford CHICO
SECOND AND WALL ST. TEL. 26

Caughey J O mech J J Bradley r2156 Wyandotte rd
Cauthard Harry F h2981 Villa
Cauthard Jack shtmtlwkr r2981 Villa
Ceray Vincent (Nellie) furn repr 1838 Bird
CHAMBER OF COMMERCE, F L Humphrey Pres, R C Ramsey Sec, 2076 Bird, Tel 57
Chambers Chas lab r970 Robinson
Chamos Thos clk G G Kehriotis r1356 Huntoon
Chapman Gui W (Ethel) welder h881 Robinson
Chase Elmer L (Eliz M) miner h2076 Gray
Chase Marguerite I tchr r2076 Gray
Chastain Dorothy lndywkr r2200 Meyers
Chastain Edith r2200 Meyers
Chastain Henry (Lily) miner h2200 Meyers
Chavis Frank (Mary) lab h Greenville nr Rosbin av
Cheshire Fred L (Evelyn) steam shovel opr h1630 Montgomery
Chester Leslie K (Wilma) slsmn Union Oil Co h565 Pomona
Chetham Jas (Rosa) lab h2773 Danielson
Chin Wing He mgr Fong Lee Co and herbs 1215 Lincoln
Chittim Fred W lab r1355 High
Chittim Marie D Mrs h1355 High
Chittim Wm clk r2155 Bird
Christian Mission 2955 Florence
Christian Science Reading Room 1424 Pine
Chubb Irving L (Chubb & Martin)
Chubb & Martin (I L Chubb H O Martin) gro 2789 Mitchell
Chung Chas restr 2276 Montgomery
Church Frank L (Anna K) h3150 Orange av
Church John I r3150 Orange av
Church of Jesus Christ of Latter Day Saints 1853 Montgomery
Church Rose A (wid John) r3150 Orange av
Citrus Circle No 117 Neighbors of Woodcraft 1853 Montgomery
CITY DIRECTORY, R L Polk & Co of California Publishers, 604 Mission, San Francisco
CITY GOVERNMENT—See Oroville City Government
City of Paris (Ellsworth Meyer) dept store 1474-88 Meyers
Clark Francis J firemn r2155 Bird
Clark Gladys asst E A Kusel r645 Robinson
Clark Louis W (Hattie M) jan h2309 Montgomery
Clark Matilda Mrs r1250 Robinson
Clark Mary A (wid H L) furn rms 2155 Bird
Clark Wm whs formn PG&ECo r1569 Meyers
Clarke Henry A (Lillian N) h1575 Washington av
Clarke Kittie cash Union Hotel r1345 Meyers
Clarke Minnie tchr Bird St Sch h1250 Robinson
Clayton Mary tchr Burbank Sch r1180 2d av
Clement Emil lab h1970 Huntoon
Clement Wm E (Edna) welder R J Tobin h2280 Meyers

JOHN L. JAMES
REAL ESTATE
INSURANCE
2089 Bird Street OROVILLE Tel. 168

Clemo Edgar W (Margt E) r2954 Orange av
Clemo Margt Mrs tchr Oroville Union High Sch r2954 Orange av
Clindinin Edith tchr East Side Sch h1550 3d av
Cline Sarah J (wid C S)h1444 High
Coats Harry lab h1356 Oak
Cochran H J Mrs sten Olive Products Co
Cochran Herman J (Lola) asst cash Bank of Am Natl Trust & Sav Assn PO bx 416
Cody Frank h1770 3d av
Coffee Cup (W W Geil Mrs Zelda Mewing) 1954 Bird
Cohan Hannah Mrs h1170 Elma
Cohen Louis clk PO r Wilcox av
Colcloug Isaac N (Grace L) mgr Oroville Title Co h2827 Yard
Cole Ella (wid Levy) h1540 Washington av
Cole Lola Mrs h2072 C
Cole Robt L (May E) mach hlpr WPRR h2446 Brown
Collette Lloyd clk Kilpatric's Groceteria r1570 Montgomery
Colter Saml R cond h1441 Norton
Comer Glenn (Mildred) clk Shell Service h1621 Pine
Comer John M (Clara) kiln opr Swayne Lbr Co h1755 6th av
COMMERCIAL UNION FIRE INSURANCE CO, John L James Agent, 2089 Bird, Tel 168
Compton Floyd E auto mech r2269 A
Compton Irma slswn r2269 A
Compton Lillian (wid L A) h2269 A
Compton Paul clk r1520 Hammon av
Comstock Thos (Elsie) cook Ernest Graves r2215 Spencer av
Conklin Martin M (Flora) logger h3064 Florence
Conley Leland (Frances) meat ctr Safeway Stores h1808 Gray
Connelly Helen dental asst r1255 Pine
Connors Mary J Mrs h1433 2d av
Conway Norman bellmn Union Hotel r1345 Meyers
Conway Wm H asst Hamilton & Riley r1454 Montgomery
Cook Jay H (Helen S) auto supp 2034 Montgomery r Thermolita
Cook John L barber 2651 Meyers
Cook Mary J (wid R A) h1964 Huntoon
Cooke Chas asst mgr Montgomery Ward & Co
Cooney Kath tchr r1681 Veatch
Cooper J W State traffic officer r rt 1
Cooper Nathan (Willie) h2731 El Noble
Copeland Geo H (Daisy) eng h1601 Broderick
Corbin Geo E (May) cond h1330 2d av
Corea Frank r1650 Robinson
Corley Minnie Mrs r1685 Robinson
Cornick Howard P shoe repr 1909 Bird h3178 Palermo rd
Cory Bernice bkpr F J Wolfe r1216 5th av
Cory Frank A (Frankie) (Cory & Son) h1008 Quincy rd
Cory Wm S (Cory & Son) h1000 Quincy rd

CHICO STEAM LAUNDRY
L. P. OLKER, Proprietor
First-class work. Prompt delivery. We aim to please. If our work pleases, tell others. If it doesn't, tell us. The prices and quality of our Wet Wash and Rough Dry for families will please you. Try it.
NINTH AND FLUME STS. TELEPHONE 183 CHICO, CALIFORNIA

Cory Wm T (Cory & Son) r1000 Quincy rd
Cory & Son (W S, F A and W T) gas sta 1000 Quincy rd
Costa Alf r2323 Montgomery
Costa Louis blksmth 2151 Montgomery h2323 do
Costello Edw J (Cath E) bkpr h720 Robinson
Costello Edw J clk r720 Robinson
Costello Gertrude C slswn r720 Robinson
Costello Jas F msngr PO r720 Robinson
Costerisan Don J clk O W Halstead r4046 Palermo rd
Costerisan John R (Mildred) lab h4046 Palermo rd
Coughey Mary clk Geo Harris r2839 Yard
Countryman Ardith Mrs h Elgin nr Palermo rd
Countryman Jos D (Mildred) lab h D nr Falbrook
COUNTY GOVERNMENT—See Butte County Government
Couris Geo shoe repr Peter Karageris h1777 Gray
Couris Mary r1777 Gray
Court House 1450 Huntoon
Court Rooms 1921 Bird
Covert Emma r867 Robinson
Covert Nancy clk r867 Robinson
Covert Wm H plmbr h867 Robinson
Cowee John ydmn Swayne Lbr Co r Palermo rd
Cozort Mary E Mrs r2038 Lincoln
Crabtree Albt J (Myrtle) lab h2964 El Noble
Crabtree B H hlpr WPRR
Craft Frank S (Rachel A) h1571 Veatch
Craig Helen Mrs cash Montgomery Ward & Co r1435 Meyers
Crane Sadie hskpr Union Hotel Annex
Cranley John miner r2105 Wilcox av
Cranley Mary tchr Bird St Sch r2105 Wilcox av
Cranley Robt E h2105 Wilcox av
Cranmer Bert S (Georgiana) millmn Swayne Lbr Co h823 Bird
Crawford N A (Leita M) printer A C Woodhouse h1919 Pine
Crescent Milk Co (P A West) 1790 Olive
Cress Cordelia E h2251 Montgomery
Cresswell David lab r2300 Mesa
Cross Ernest B (Alice) pipeftr WPRR h1375 Bridge
Cross Walter (Lily) h789 Robinson
Crossen Elmer lab Olive Products Co
Crowe Ethel B (wid C G) h2265 Wilcox av
Crum Evelyn clk r2231 Spencer av
Crum Frank P (Eveline) lab WPRR h2231 Spencer av
Crum Morris T (Rosa) bkpr h2730 Orange av
Crum Otto C (Clara) carp h3333 Palermo rd
Crutcher Glenn E (Kath) (Powers & Crutcher) h1265 Bird
CRYSTAL DRUG STORE (W H Davis, M W Wells) The Kodak Store, 2009 Montgomery, Tel 35
Culbertson Dorothy nurse Oroville Curran Hosp r1511 Robinson

A. W. IRWIN INSURANCE AGENCY Monthly Life Income and ANNUITIES
ALL FORMS OF GOOD INSURANCE LIFE, FIRE, CASUALTY, AUTOMOBILE, BONDS
1962 Bird St. Oroville TEL. 42

Cullie Wm A (Charlotte) men's clo 2019-25 Montgomery h 1286 Bridge
Cummings Douglas G lab r3080 Orange av
Cummings Mary (wid J E) r1460 Lincoln
Cundy Alice Mrs sten Butte County Title Co r1681 Veatch
Cundy Harold (Alice) mach r1681 Veatch
Cundy Laura A (wid Thos) h1681 Veatch
Cunha Chas F (Lottie) lab WPRR h rear 1335 Bridge
Cunha Frank J (Louise) mach hlpr WPRR h1335 Bridge
Curran Agnes C (Oroville Curran Hospital) h1511 Robinson
Curran Alice nurse Oroville Curran Hosp r1511 Robinson
Curran Wm L (Kate) night jailer h1672 Bridge
Curten Elba V lab r2980 Florence
Curten John W lab r2980 Florence
Curten Marie fctywkr r2980 Florence
Curten Wm M (Amanda) h2980 Florence
Curtis Geo clk W S Wise r1755 1st av
Cutting Eliz (wid J H) h2111 Robinson
Cyrus Lona r1250 Montgomery
Dabbs S A mach hlpr WPRR
Dabney Geo W Rev (Lela R) pastor Bethel M E Church h 2662 Danielson
Daggett Jos L (Maria) h1289 Robinson
Dahlmaier L W (Madge) formn Oroville Steam Lndy r1435 Downer
Daley John lab h1530 Washington av
Dallas Audrey bkpr h1558 Lincoln
Dallas Margt sten Oroville Title Co r1558 Lincoln
DalPorto Pauline asst Butte Co Free Library r1550 Bird
Dalporto Primo (Western Oil & Burner Co) r Marysville
DalPorto Vincent (Rose M) clk h1550 Bird
Dalton Helen sten h1808 3d av
DaMassa Eugenia (wid Attilo) h1211 High
DaMassa Louis J (Jane) teller Bank of America h1166 Montgomery
DaMassa Paul millmn r1211 High
Damon Darrel floormn State Theatre r1453 Downer
Damon Gaylord clk U M Damon r1453 Downer
Damon Leonard J bottler Oroville Soda Works r1453 Downer
Damon Ulysses M (Pearl) mgr Postal Teleg-Cable Co and sporting gds 1359 Meyers h1453 Downer
Danforth Emma (wid Frank) h1350 Bridge
Daniels Owen G (Mabel E) carp h D cor Claremont
Daniels Walter whsmn Midway Public Market
Danielson Danl cook Oroville Inn r1959 Bird
Danielson Theo M (Freda M) miner h D cor Falbrook
Daoust Felix E (Eva) slsmgr Williams Chevrolet Co h2474 Brown
Daoust Helen clk r2474 Brown
Darby Austin E (Ruby O) gro 2021 Wyandotte rd

JOSLYN'S ELECTRICAL STORE
General Electric Refrigerators
Appliances — Supplies — Wiring — Radio
1355 MEYERS TEL. 101 OROVILLE

Darby Benj F h3250 Palermo rd
Darr Veta dep County Auditor r2718 Brown
Dasler Edw H r2145 Spencer av
Dasler Wm C (Maud) blrmkr WPRR h2145 Spencer av
Davenport M Delbert driver Oroville Truck & Stge Co r Howe Addn
David Art barber Alford Stephens r rt 2 Quincy rd
David Everett G tourist camp Marysville rd at city limits
Davidson L A miner r2060 Robinson
Davis Alice D Mrs asst sec Shasta-Butte Gold Dredging Co r rt 2 bx 11 Marysville rd
Davis Andw A (Vera W) City Health Officer h1190 Brereton way
Davis Andw A jr clk r1190 Brereton way
Davis Hattie tchr Oroville Union High Sch r2280 Wilcox av
Davis Howard E mgr Diamond Match Co r2683 Nevada
Davis Leonard B (Blanche E) lab h2025 Veatch
Davis Sarah Mrs r1780 Broderick
Davis Walter H (Fay C) (Crystal Drug Store) h2245 Meyers
Davis Warren L (Florence) miner h2633 Meyers
Davy Wade (Ruth) rancher h2790 Villa
Day Alvin L lab r2171 Oro Vista
Day Clifford A lab r2171 Oro Vista
Day Eldon L lab r2171 Oro Vista
Day Hattie V cash PT&TCo r1715 High
Day Lucy V Mrs furn rms 1715 High
Day Thos N (Jennie G) car inspr WPRR h1119 Robinson
Dealey Cath P dep County Auditor r2163 Bird
Dealey Gladyce M Mrs dep County Supt Schools r Oro View
Deane Margt Mrs acct r1289 Robinson
Decker Curtis J (Naomi) electn A R Hancock Elec Store r Thermalito
Decker Henry H (Mary J) h1715 Lincoln
Defeo Andrea shoemkr Hecker's Shoe Store r1410 Danielson
Deffenbaugh Chester S auto repr 2421 Meyers r Greenville av
DEIRUP HARRY T (Ethel) Judge of the Superior Court, h 1435 Bridge
Deirup Kenneth C r1435 Bridge
Delight Nick S restr 2040 Montgomery r2155 Bird
DeLuxe Cleaning Works (L M and E G Logan) 1365 Meyers plant 1601 Marysville rd
DeLuxe Rooms 1775 Montgomery
Demes Barney (Adele) r2465 Brown
Dennis Robt H (Gula) barber h2811 Brown
Detling Wm F (Jessie M) eng Oroville Steam Lndy h2957 Gawthorne av
Deuschle Lorene bkpr City of Paris r1215 Montgomery
Develter Chas miner r2274 Meyers
Develter Leo clk Olive Products Co
Develter Ray L (Sabra) supt Olive Products Co h2274 Meyers

FAMOUS FOR ITS GOOD MEALS IT'S THE BEST YET COSTS NO MORE
HOTEL OAKS
NEW COFFEE SHOP
2d Cor. Salem CHICO Tel. 800

Develter Wm G (Marie) pickler Olive Products Co h2871 Gawthorne av
Diamond Match Co H E Davis mgr bldg materials 1630 Meyers
Dickinson Calvin W (Lottie E) slsmn h838 Robinson
Dicks Wm J (Norma) carp h1211 Leah ct
Dietle Arth T (Mary) optom h1225 Leah ct
Dinsmore Robt chemist r741 High
DIRECTORY LIBRARY, We Maintain Up-to-Date Library of City Directories For Your Accommodation and Convenience at Chico Chamber of Commerce, Chico
Dix Mary (wid Henry) r1838 Pine
Dixon Harry A (Louise) clk h1855 Meyers
Dixon Louise Mrs slswn Betty-Jean Shop r1855 Meyers
Dobbas Eug B (Lucinda C) h1221 Brereton way
Dobson Raymond F (Naomi) (Waffle Inn) h1480 Downer
Doner Herman E (Violet A) sta eng h1779 Pine
Dorser Chas (Rachel) lab h Ft Wayne nr Falbrook
Dorser Rachael sten Carleton Gray r2745 Ft Wayne
Dorser Walter D (Bernice A) mach opr Swayne Lbr Co h Greenville nr Claremont
Dotson Rueben lab r480 Pomona av
Dotson Rufus A (Lucy E) cementwkr h480 Pomona av
Doty Oscar eng r1490 Robinson
Douglas Louise r2280 Park av
Douglas Walter W (Ethel S) carp h1290 Pomona av
Douglass Ansel R clk C L Bills Hdw r2181 Wilcox av
Downer Alvah A (Ethel) driver Hoke's Wood Yard and Ice Plant h1245 4th av
Downer Elon lab r1245 4th av
Downer Herman E eng WPRR
Downer Lloyd boxmkr r1245 4th av
Downer Virgil B plant opr Hoke's Wood Yard and Ice Plant r rt 1 Thermalito
Downing Saml R (Agnes) lab h719 High
Doyle Edw A (Roberta) clk h1679 Linden
Dresser Wm A (Lottie) linemn PG&ECo h1565 Oak
Dry David lab h1844 3d av
Dryden Arth W cond r2150 Park av
Dryden Claude r780 High
Dryden Claude M (Rose) swtchmn h2150 Park av
Dryden Ernest clk r780 High
Dryden Roy (Gertrude) cond h780 High
Dryden Rubye tchr Bird St Sch r780 High
Duarte Manuel eng r1580 Pine
DUE CABINET WORKS (H M Due) Factory Production of Kitchen Cabinets, Telephone Cabinets, Ironing Boards, Sash, Windows, Doors and Frames, 2716 Meyers, Tel 361-W
Due Henry M (Due Cabinet Works) r Plume rd Paxton Addn
Duensing Edw H (Gladys) clk h2795 Villa

KITRICK'S INSURANCE AGENCY
REAL ESTATE — LOANS — BONDS
2016 Bird St. OROVILLE Tel. 54

Duffey Archie J (Laura) h2220 C
DuFresne Jean Mrs waiter P B Swinney
Duhem Arth L slsmn r1465 Norton
Duhem Constant L (Lena) h1465 Norton
Duncan Chas W mech r1400 Montgomery
Duncan Neil E (Ione) brkmn h1155 1st av
Duncan Wm E jr (Lillie R) lawyer 2066 Montgomery h1400 do
Dunlap Harold S (Tourist Garage) r2160 Montgomery
Dunn F R mining eng r Oroville Inn
Dunn Forrest W clk Smith's Package Gro h2435 Montgomery
Dunn Wm T (Agnes S) mach WPRR h2075 Park av
Durett Katie M r1217 Bird
Dwyer Alice C Mrs asst treas Olive Products Co r755 Bird
Dwyer Harry J (Alice) h755 Bird
Dyer Geo S (Stella) eng h2870 Orange
East Side Baptist Church Yard cor Washington av
East Side Grammar School 2775 Yard
Eckert Beatrice G searcher Butte County Title Co h2246 Hewitt av
Eckert Glyndon H driver r2246 Hewitt av
Edwards Chas J (Mabel L) h1291 High
Edwards Francis S hlpr WPRR
Edwards Jas A miner r1361 Oliver
Edwards John T (Anna M) mach WPRR h Elgin nr Claremont
Edwards Ketruah B Mrs bkpr Bank of Am r3204 Orange av
Edwards Saml H (Florence) lab h2025 Meyers
Edwards Walter (Ketruah) driver F J Wolfe h3204 Orange av
Egan John B (Carrie E) formn WPRR h1255 Pine
Ehmann Olive Co W E Bolles mgr 2011 3d
Eicher Fannie A (wid D C) r1306 Pomona av
Ekman Isabella G Mrs h1125 Bird
Ellerington Ernest r1656 Pine
Ellerington Selina Mrs h1656 Pine
Ellinger John E meat ctr Quality Mkt r Thermalito
Elliott Ida (wid Wm) r1370 Bridge
Elliott Mattie E tchr City Pub Schs r1580 Bird
El Medio Baptist Church 2166 B
Ely John E (Neva G) genl contr 1235 Robinson
Emond Israel lab h2455 B
Epperson Benj C (Leah C) osteo 1453 Meyers h1483 Oak
Epperson Wm lab h2762 Florence
Eske Ruth tchr Oroville Union High Sch r rt 1
Eubanks Dallas P (Grace E) h2789 Brown
Euhala Council 89 Degree of Pocahontas 1976 Montgomery
Evans A J (Retta) forest ranger h2028 Lincoln
Evans Cath E (wid J T) h2190 Meyers
Evans Harold B lab r2573 Brown
Evans Herbt H (Ada L) lab h1520 Olive av

Telephone 13 CHICO SODA WORKS
ERNEST BELLINGER, Prop.
SODA WATERS, MINERAL WATERS, BEVERAGES 13th and Park Av.

Evans Jas (Gertrude) tractor opr h2763 Mitchell av
Evans Jerry furn rms 2140 Montgomery
Evans Sidney E (Grace) lab h2573 Brown
Everett Henry P (Doris C) Butte County Agril Agt h2954 Orange av
Evich M J car repr WPRR r Thermalito
Evins Clarence shoe shiner 1851 Montgomery
Ewers Chas E (Cardo) carp h3281 Palermo rd
Ewing Wm lab Swayne Lbr Co
Exposition Building head of Meyers
Facciano Chas A (Mary) h2569 Meyers
Fagin Irene County Home Demonstration Agt r2163 Bird
Fahland John clk Vaughan & Vaughan r rt 2
Fair Pearl slswn h1718 Broderick
Farmer A E storekeeper WPRR
Farmer Bernice Mrs h2752 Yard
Farnham Beatrice tchr City Pub Schs r rt 1 bx 151
Farnham Clifton A batteries 2136 Montgomery r Thermalito
Faul Alvin E (Maude F) barber 1338 Meyers h1512 Robinson
Faul Fred E (Lena) h1339 High
Faul Henry J (Washburn & Faul) r2774 Mitchell av
Faul Mary A (wid F G) h2774 Mitchell av
Faul Maude F Mrs hemstitching 1512 Robinson
Feese Chas lab h1102b 2d av
Feldheim Seligman N (Union Hotel) h1345 Meyers
Felipe Zacharias (Encarnacion) grader Swayne Lbr Co h875 Montgomery
FIDELITY & DEPOSIT CO OF MARYLAND, A W Irwin Insurance Agency Agts, 1962 Bird, Tel 42
Field Otis (Laura) millwkr h Elgin nr Burlington
Fields John h1240 High
FIELDS ROBT, County Supervisor, Dist 4, r Gridley
Filos Thos lab h1732 Broderick
Filter Jos A (Anna) h612 High
Fincher Helen fctywkr r2996 Florence
Fincher Nora fctywkr r2996 Florence
Fincher Jos (Hattie) lab h2996 Florence
Finley Edgar (Almena) farmer h3981 Palermo rd
Finley Elmer L (Rachel) driver h Greenville nr Claremont
Finley Phillip H (Ferne N) h Greenville cor Claremont
Finney Wm A (Claudia) h771 Bird
First Church of Christ Scientist 1581 Bird
First Congregational Church Rev W J Johnson pastor 1735 Bird
First Methodist Episcopal Church Rev David Ralston pastor 1789 Robinson
First National Bank C W Putnam pres L R Brown cash 1985 Bird
First National Bank Building 1981 Bird
Fiscus Rosamond county nurse r Thermalito

FLOYD HANN
CONTRACTOR AND BUILDER
ESTIMATES ON ALL WORK
4240 Sacramento Av. CHICO, CALIF. Phone 1226

Fish Eliz Mrs tchr East Side Sch r1165 Brereton way
Fish Walter S (Eliz M) mgr Mitchell's h1157 Brereton way
Fisher Anthony (Josephine) h1726 Hammon av
Fisher Earl L (Myrtle) driver h1733 Meyers
Fisher Rosa Z Mrs beauty shop 1560 Robinson
Fisher Wm L (Helena S) carp h1750 Oak
Flannery Frank (Karen) photog 1864 Montgomery
Flatter Geo H (Bernice M) linemn h D nr Rosbin av
Flatter John M (Myrtle) troublemn PG&ECo h1940 D
Fleager John M (Harriett) plmbr h Greenvile nr Palermo rd
Fleming Gilbert C (Eliz) mgr Sharkey's Service Station r Canyon Highlands
Florimont Fred S E (Carrie) barber 1347 Meyers h1440 Downer
Fogg Edmund W (Alida M) orchardist h1336 Oak
Fong Lee Co Chin Wing He mgr gold dust buyers 1215 Lincoln
Forbes Elmore L (Frances) mgr Kilpatric's Groceteria h1639 Linden
Ford Belle (wid E C) h2780 Center
Ford David A (Lydia L) millwkr Swayne Lbr Co h520 Pomona av
Ford Elias K (Ida) gro 525 Robinson
Ford Francis F pres Ford Realty Co r Thermalito
Ford Jess lab Swayne Lbr Co
Ford Louis E lab h849 Pomona av
Ford Realty Co F F Ford pres Bernice B Baird sec 2055 Bird
Fornes Grace Mrs lndywkr Oroville Steam Lndy
Fosdick Miles W (Vera) clk h3343 Palermo rd
Fosdick Wm L (Mary) h1934 A
Foster Edgar lab r600 Robinson
Foster Isaac (Ella) lab h600 Robinson
Fowler Chas L (Winifred) millwright h1421 Robinson
Fowler Winifred circ mgr Mercury-Register r1421 Robinson
Fox Harriett D (wid O C) h915 Montgomery
Fox Henry rancher r915 Montgomery
Fox Mulford (Thelma) carrier PO h1447 5th av
Fox Thelma sten Swayne Lbr Co r1447 5th av
Franklin Chapter No 20 RAM 1462 Meyers
Franklin Edw F lab Olive Products Co h1972 Lincoln
Fraser Calburn W (Ruth F) h1039 Bird
Frasher John H electn h1270 Robinson
Freeman J Ralph (Pearl S) lab h1970 D
Freitas Roy W (Julia A) mech C G Matthews h Greenville nr Palermo rd
French Ren M (Myra J) dep Sheriff h1725 Pine
Frerichs Louis O (Mary) carp h1753 Pine
Frishholz Eliz h2538 Brown
Fritzie Max h rear 2426 Montgomery
Frost Thos J (Lizzie) h1516 Bridge
Fry Beryl tchr East Side Sch r2165 Spencer av

SHINGLE ROOFS FLAT ROOFS TILE ROOFS
BUSH ROOFING CO.
ROOFING CONTRACTORS
137 Broadway Tel. 238

Fry Doris G tchr Oroville Union High Sch r rt 1
Fry Edwin A teller Bank of America r1999 Meyers
Fry Edwin B (Gertrude) h1999 Meyers
Fry Jas O (Alberta) electn Swayne Lbr Co h2165 Spencer av
Frye Fred S (Marie L) h1166 2d av
Frye Steph driver r1166 2d av
Fulk Anna Mrs h1749 Meyers
Fulk Delbert hlpr WPRR r1749 Meyers
Fulk Emma V (wid Silas) h1900 Gray
Fulk Henry T (Lottie M) brkmn h1620 Hammon av
Fulk Lottie M opr PT&TCo r1620 Hammon av
Fulk Pearl clk r1749 Meyers
Fuller C mach opr Swayne Lbr Co
Fylling Clarence A City Supt of Schools 1345 Bird r Quincy rd
Gable John N r1875 Veatch
Gaffney Chas E eng r1345 Meyers
Galbrath Harvey C (Melissa B) driver h2025 Gray
Gallatin Walter L (Anna L) baker h1455 Oak
Gamble Marie smstrs City of Paris r1660 Hammon av
Ganser Wm h rear 2251 Montgomery
Garcia Augustine h2165 Montgomery
Garcia Jos lab r2165 Montgomery
Gardella Apartments 1330 Huntoon
Gardella Hall 1976 Montgomery
Gardella Jos orchardist r1461 Montgomery
Garick Lawrence D mach WPRR
Gasho Chas S (Gladys) slsmn Standard Oil Co h3355 Palermo
Gaskins Ephriam N (Maud M) mach WPRR h Elgin cor Claremont
Gaskins Howard R (Eva) blrmkr WPRy r2174 Elgin
Gaskins Hubert R (Peggy M) (Gaskins The Druggist) h3174 Orange av
Gaskins John D (Nina) pharm Gaskins The Druggist r2181 Elgin
GASKINS THE DRUGGIST (H R Gaskins) Nyal and Santox Remedies, Soda Fountain Service, Cigars and Tobacco, 1385 Meyers, Tel 15
Gates Harry O (Flossie) mech h1860 5th av
Gates Leslie D r2786 Brown
Gault A J (Birdie) autos 1755 Montgomery h2184 Wilcox av
Gavel Bernard shoe shiner 1338 Meyers
Geer Lloyd H (Geer & Plant) r Robinson
Geer & Plant (L H Geer Wm Plant) restr 1968 Montgomery
Geil Opal clk A C Briggs
Geil Wayne W (Opal) (Coffee Cup) h1521 Montgomery
Gellizone Wm (Cath) millwkr h1588 Broderick
Gendron Earl W tires 1810 Bird h1735 Hammon av
GENERAL ELECTRIC BEER COOLING EQUIPMENT, Joslyn's Electrical Store, 1355 Meyers, Tel 101

W. H. HUSTED
SPEEDOMETERS AUTOMOTIVE ELECTRICIAN AMERICAN-BOSCH MAGNETOS
BATTERIES, DELCO-REMY AND KLAXON
4415 Sixth, Bet. Main and Broadway CHICO, CALIF. Tel. 490

GENERAL ELECTRIC REFRIGERATORS, Joslyn's Electrical Store, 1355 Meyers, Tel 101
George Vernon E (Margt E) driver h Elgin cor Claremont
Gerald Geo E (Thelma) lab h2181 Montgomery
Gerald Ida L (wid Geo F) r2156 Spencer av
Geraldine Apartments 1080 Robinson
Gerety Thos M (Bertha) miner h2171 Placer la
Gerson Geo (Maude H) autos 1726 Montgomery h820 Bird
Gibbons Madeliene (Betty-Jean Shop) r Quincy rd rt 2
Gibbs Beth H sten G F Jones r rt 2 bx 156
Gibbs Homer B (Beth) h Elgin nr Rosbin av
Gibbs Wm B lab h2119 Wilcox av
Gibson Ernest L (Mabel C) mgr PG&ECo h1215 1st av
Giera Karl (Daisy) miner h2611 Meyers
Giese Henry F (Johanna) jan h Madrone av ss 3 w Quincy rd
Gilbert Bros (H S and J S) gas sta 2403 Meyers
Gilbert Fred I (Gertrude L) USA h1333 Pomona av
Gilbert Geo clk W W Reece r Thermalito
Gilbert Harry S (Genevieve) (Gilbert Bros) (Gilbert & Gilbert) h2300 Meyers
Gilbert Jack E clk r2300 Meyers
Gilbert Jas S (Gilbert Bros) (Gilbert & Gilbert) r rt 1 Thermalito
Gilbert Marion V (Gilbert & Gilbert) h2401 Meyers
Gilbert Wm clk Oroville Inn
Gilbert & Gilbert (H S, J S and M V) confrs 2401 Meyers
Gilbreath Louis H driver r860 Gardella av
Gilbreath Roy H (Bertha) h860 Gardella av
Gillis Douglas L lab r1900 Grant av
Gillis Geo M lab r1900 Grant av
Gillis Geraldine r1900 Grant av
Gillis Jas H (Marie E) h1900 Grant av
Gillis Jas H jr cannerywkr Wyandotte Olive Growers Assn r1900 Grant av
Gillis Vivian D r1900 Grant av
Gillispie Geo V pntr h Ft Wayne nr Falbrook
Gilman Chas R driver r2353 Montgomery
Gilman Ellen (wid W B) h2353 Montgomery
Ginter Lloyd E cash Mercury-Register r rt 2 bx 369
Giovannetti Ferdinand tchr City Schs h1455 Oak
Giovannetti Fiori gro 1829 Montgomery h1552 Bird
Given Roy R cook Waffle Inn
Gleason Edw C miner h2120 Meyers
Gleason Harry C (Geneva) cigars 1990 Montgomery h3121 Isabelle ter
Goff Edgar A (Blanche) formn Swayne Lbr Co h1145 Safford
Goff Lucille clk r1145 Stafford
Gold of Ophir Parlor No 190 NDGW 2360 Montgomery
Gomez Frank lab h1906 Lincoln

AISTHORPE LUMBER CO.
Successors to GRISWOLD LUMBER CO.
Manufacturers and Dealers in Lumber
948 S. BROADWAY TEL. 130 RES. TEL. 775-J CHICO, CALIF.

GOOD J FRANCIS, Attorney-at-Law, State Theatre Bldg, 1453 Meyers, Tel 808, Res Rt 2, Canyon Highlands
Goodenow Wm C (Isabelle) soft drinks 2614 Meyers h2267 Park av
Gould Arth D r2686 Danielson
Gould Arth T (Viola) miner h2686 Danielson
Gould Betty sten r860 Robinson
Gould Harry (Carey) agt SPCo h860 Robinson
Gould Howard clk r860 Robinson
Gould Pauline clk Wm Alpers r2686 Danielson
Gould Truman L eng r2686 Danielson
Grace June cash City of Paris r2063 Park av
Grace Minnie Mrs h2063 Park av
Grader Geo mech A J Gault r rt 1
Grafe Cyriel E (Alva P) auto repr 1338 Lincoln r rt 1 bx 42
Grafe Wm J (Bertha J) autos 1789 Montgomery h1584 do
Graham Geo r1450 Bird
Grant Arth D (Stella) h2090 B
Grant Earl H (Mabel) driver h3925 Palermo rd
Grantham Owen W r1030 Quincy rd
Graves Clura R (Rosemary) lab h3520 Palermo rd
Graves Ernest driver Western Oil & Burner Co h1482 Bridge
Graves Ernest (Sarah) restr 1867 Montgomery h935 Robinson
Graves Ernestine L tchr r935 Robinson
Graves Raymond S (Marie V) (Western Oil & Burner Co) h 1736 Hammon av
Gray Carlton (Minnie M) lawyer 1378 Meyers and sec Mt Ida Pkg Co and Olive Products Co h3021 Orange av
Gray Cath H (wid J C) h1620 Bird
Gray Frank C (Lissette H) v-pres Gray-Nurse Hdw Co r Quincy rd
Gray Fred H (Lillian F) h2923 Meyers
Gray Harry C (Xena A) sec-treas Gray-Nurse Hdw Co r Quincy rd
GRAY-NURSE HARDWARE CO, R M Nurse Pres, F C Gray V-Pres, H C Gray Sec-Treas, 1358-65 Huntoon, Tel 12
Gray Roy mech r855 Bird
GREAT AMERICAN INSURANCE CO OF N Y, A W Irwin Insurance Agency Agts, 1962 Bird, Tel 42
Grebles Geo E slsmn r1356 Linden
Green Bert D (Maude) bottler Crescent Milk Co h1344 1st av
Green Louis L h1363 Meyers
Green Margt J (wid Geo) h2231 Park av
Green Matthew S (Annie E) lab h D nr Rosbin av
Gregory Chas A (Ellen) eng h2129 A
Gregory Corrine M (wid Harry) slswn City of Paris h1461 Montgomery
Gregory Hiram D lawyer 1962 Bird h720 do
Gregory John B (Lucile B) (Gregory & Grimes) h720 Bird
Gregory & Grimes (J B Gregory) musical mdse 1460 Meyers

FIRE AUTOMOBILE CASUALTY LIFE
J. HARDY THOMASSON
INSURANCE
115 BROADWAY CHICO TEL. 83

Grewer John J cook h rear 2251 Montgomery
Griggs Chas B (Veta) osteo 1981 Bird R 12 h1211 Bridge
Grimes Herman (Genevieve) farmer h2044 High
Grisley John S (Ella) car repr WPRR h1629 Robinson
Griswold Ernest clk Midway Public Market
Gross Harold J clk A E Darby r A bx 204
Gross John H (Louise) clk h2144 A
Gross Ottis (Juanita) auto mech h3039 Florence
Gross Peter (Oma) carp h3014 El Noble
Groves E R eng r1460 Lincoln
Grubbs Geraldine clk r1012 Quincy rd
Grubbs John (Mary E) h2782 Orange av
Grubbs Richd C (Eva) jan h1012 Quincy rd
Grubbs Robt L (Ruth) h2155 Spencer av
Grubbs Zenas A (Melissa) driver h2884 Florence
Grugan J Chas miner r1636 Pine
Grummett Herbt F (Irene) swtchmn h2952 Yard
GUARANTY BUILDING & LOAN ASSN OF SAN JOSE, Kitrick's Insurance Agency, 2016 Bird, Tel 54
Gudmundsen Arth B (Anna) h1580 3d av
Gunzberg Louis M (Lillie) driver h2772 Brown
Guptill Martha (wid G H) r1155 Stafford
Gurrola Silviano (Satura) lab h2529 B
Guthrie Archie J plmbr h2254 C
Guttinger Augusta (wid John) h2781 Mitchell av
Haack Cath L dep Tax Collr r1289 Robinson
Haase Edw L (Margt A) clk h1663 Veatch
Haber Walter rancher h845 Montgomery
Hageman Elwood H driver r1820 Veatch
Hageman Wm F (Hulda) lab h1521 Montgomery
Hall Chas lab Swayne Lbr Co
Hall Dora (wid J C) h780 Robinson
Hall Ethel P Mrs r2021 Grant av
Hall Herbt lab Swayne Lbr Co
Hall Leslie lab r780 Robinson
Hall Stanley C (Iva) driver Shell Oil Co h2072 B
Halstead Lenna Mrs h1460 Lincoln
Halstead Mattie J (wid O B) h1536 Bird
Halstead Orange W (Byrl J) jwlr 1390 Meyers r1536 Bird
Ham Lester V (May) slsmn Gray-Nurse Hdw Co h2215 Wilcox av
Ham May (wid M M) r2215 Wilcox av
Hambly Herbt shoe repr 1246 Meyers
Hamilton Chas O (Clarissa) (Hamilton & Riley) r Oroville Inn
Hamilton Edw E shoe shiner 1439 Meyers r2772 Elgin
Hamilton Gertrude Mrs h Elgin cor Burlington
HAMILTON & RILEY (C O Hamilton, L F Riley) Funeral Directors, 1454 Montgomery, Tel 21
Hammon Alice clk r969 Bird

OUR THREE SPECIALTIES: ACCURACY — PURE DRUGS — COURTEOUS SERVICE
DRUGS THE LEE PHARMACY REXALL STORE
A. S. JONES, Prop.
BROADWAY AT 3d, ODD FELLOWS BLDG. Phone 10 CHICO

Hammon Fred G (Carrie L) farmer h969 Bird
HANCOCK A R ELECTRICAL STORE, R E Warmack Mgr, Electrical Supplies and Electrical Contractors, 1933 Bird, Tel 49
Haney Henry F (Ida B) mach h2246 C
Hanlan Rose Mrs slswn Montgomery Ward & Co
Hansen Lucy V Mrs h1020 High
Hanson Hans (Theodora) lab h Greenville nr Claremont
Hanson Theodora Mrs clk Cash Mercantile Stores
Hardin Everett J (Pearl) lab h1558 Bridge
Harding C H r1959 Bird
Hardy Chas J lab r rear 2163 Oro Vista
Hardy Saml B (Jane) lab h rear 2163 Oro Vista
Harlan Dorothy S sten Bank of Am r841 Robinson
Harlan Edith L (wid W O) h1189 Montgomery
Harlan Wilton O (Dorothy) pharm W S Wise h841 Robinson
Harris Allen sec YMCA r Quincy rd
Harris Geo (Grace) confy 1333 Meyers h1385 High
Harris Harry L (Mary) pntg contr 1950 Robinson r Quincy rd
Harris Jas O bkpr r1275 Leah ct
Harris Laren D (Thelma) h1275 Leah ct
Harris Pearl Mrs h919 High
Harris Thos C (Josephine) jan h2700 Florence
Harrison Chas carp h2274 Mesa
Harrison Walter h rear 535 High
Harrison Wm E lab r2274 Mesa
HARTFORD FIRE INSURANCE CO, Kitrick's Insurance Agency, 2016 Bird, Tel 54
Hartley Henry F (Helena) gro 2788 Mitchell av h2786 do
Hartley Melvin mech W D Bacon r2786 Mitchell av
Hartman Alice Mrs h2171 Oro Vista
Harvey Rex E (Roxana) slsmn h4020 Palermo rd
Haskell Jack cook h1811½ Veatch
Hasting Lawrence auto mech r460 Pomona av
Hatch Fred G (Lottie) clk Union Hotel h2181 Wilcox av
Hauser R E slsmn in chg Shell Oil Co
Havey Mary J (wid Jos) h1664 Montgomery
Hayes Elmer J r1919 Lincoln
Hayes Freelan driver r880 Pomona av
Hayes Jas M (Louisa S) dredgermn h1919 Lincoln
Hayes Letha Mrs clk Cash Mercantile Stores r1360 Montgomery
Hayes Valeria J (wid C M) h880 Pomona av
Hayes Victor B (Eliz V) farmer h820 Montgomery
Hayes Wesley R (Letha) mech J J Bradley h1360 Montgomery
Hayes Wm A driver r880 Pomona av
Hazel Dorothy r1805 Pine
Hazel Edw A (Gladys) h1685 Washington av
Hazel J Frank electn h2756 Yard

Dodge Brothers and Plymouth Motor Cars
MILLER-WATKINS CO.
Second Cor. Flume CHICO Tel. 88

Heath Geo E tailor 1976 Montgomery
Heckart Annie L Mrs h1150 2d av
Hecker Alice r1620 Bird
HECKER'S SHOE STORE, W R Turner Mgr, Florsheim For Men and Enna Jettick For Women, 1911 Montgomery, Tel 103
Hedden Wayne msngr WUTelCo r Quincy rd rt 2
Hedge Eva Mrs lndywkr Oroville Steam Lndy
Hedge Jas H clk r2518 Brown
Hedge Jas W (Nellie) carp WPRR h2518 Brown
Hedge Mary E clk T A Tatman r1550 Montgomery
Hedge Oliver (Eva) lab h1550 Montgomery
Hefner Philip N (Winifred) formn Mercury-Register h1306 Pomona av
Hefner Phyllis M r1306 Pomona av
Hefner Ralph H rural carrier PO r rt 2
Hefner Sarah (wid F E) h2115 Meyers
Heimburger Leo H (Helen G) dep Sheriff h1031 Quincy rd
Heinrich Ida r2781 Mitchell av
Heller Edith R opr PT&TCo r1905 Huntoon
Heller Robt (Edith) electn h1905 Huntoon
Hellmann R N asst cash First Natl Bank r Thermalito
Helmick John C (Mary R) h2907 El Noble
Helwig Francis H waiter Oroville Inn h1765 High
Hemstalk Cedric (Ethel) cementwkr h1102f 2d av
Hemstalk Wm R brklyr h1102a 2d av
Henderix Eva M opr PT&TCo r Thermalito
Henderson Caroline Mrs gro 1688 Bridge r1680 do
Henderson Eug P (Caroline) h1680 Bridge
Henderson Geo A baker r1680 Bridge
Henderson Mina Mrs usher State Theatre r Park av
Henderson Wm H (Lizzie) h1621 Pine
Hendrix Geo R (Frances) h1440 3d av
Hengy Arch (Hazel M) farmer h1955 D
Hengy Wm B (Alta D) real est 1915 Bird h1553 Veatch
Henry Danl (Claudia) clk Safeway Stores h1649 Veatch
Henry Guy G (Laura E) lather h2431 Bird
Hermann O H (A S) furn 1843 Montgomery r Quincy rd
Herndon Manson C (Mamie) auto mech h2300 Mesa
Herrick Adrian A lab WPRR r Thermalito
Herrick John F pipeftr WPRR r Thermalito
Herrin John D (Mary) miner h1594 Bridge
Hettinger Chas lab h500 Pomona av
Hiatt Clifford driver Midway Public Mkt
Hibbard Chas A carp h2175 Meyers
Hibbard Wm H carp r2175 Meyers
Hicklin Mattie Mrs r1740 6th av
Hickock Chas M (Ethel) clk WPRR h884 Bird
Higgins H E r Oroville Inn
Higgins John L (Nadine) driver h2418 A

NORTHERN STAR MILLS
R. A. HARELSON, General Manager
Flour — Feed — Grain — Bags — Twine
16th AND CHESTNUT CHICO, CALIF. TEL. 181

Higgins Wm brkmn r1490 Robinson
High John M (Bertha) hlpr WPRR h D nr Claremont
High Pine Apartments Mrs C B Ward mgr 1585 Pine
Highway Grocery and Auto Camp (F A Thompson W A Walters) 1660 Marysville rd
Hilgers Henry (Effie) carp h1060 Robinson
Hill Furniture Co (Gordon Hill) 1945-55 Bird
Hill Gordon (Lenora) (Hill Furn Co) h1132 Montgomery
Hill Jack W (Lillie F) lab h2800 Center
Hill Meylin E clk Smith's Package Gro r1132 Montgomery
Hill Norman H r2115 Spencer av
Hill Pauline clk r1160 Laurel av
Hill Richd W clk Hill Furn Co r1132 Montgomery
Hills Harry S (Willow) pres Oroville Ins Agency Inc and Justice of the Peace 1925 Bird h1135 Montgomery
Hills Isabella (wid H C) h1451 Pine
Hilton Harry T (Maude) farmer h2260 B
Hinch Chas (Eva) swtchmn h2075 A
Hindes Lemoine K r2945 Villa
Hines Thos clk F J Wolfe
Hislop Gilmour usher State Theatre r Thompson Flat
Hite Martha E (wid Chas) smstrs r1960 Grant av
Hoar Chester L (Amy M) tchr Oroville Union High Sch h 2859 Yard
Hodges Eva (wid J H) r1480 Downer
Hoff Ethel clk r1584 Montgomery
Hoffman D car repr WPRR
Hofins Thos C (Matilda) restr 1935 Montgomery h1451 do
Hogan Blanche W Mrs drsmkr h2111 Robinson
Hogan John H dep Sheriff r rt 1
Hogan Violet Mrs slswn City of Paris h2275 Spencer av
Hoke Alf R (Nellie B) (Hoke's Wood Yard and Ice Plant) City Councilman h2222 Pine
Hoke Effie M (wid Ira) h3249 Palermo rd
HOKE'S WOOD YARD AND ICE PLANT (A R Hoke) Ice Mfrs, Wood and Coal, 1585 Lincoln cor High, Tel 177, Plant 2221 Pine, Tel 791
Holcomb J Earl (Thelma P) mach WPRR h Greenville nr Rosbin av
Holland Henry (Mabel) millmn h1880 Veatch
Holley Jos B (Lenora) lab h1040 Quincy rd
Holley Lenora Mrs pkr Olive Products Co
HOLLEY RITA, With Kitrick's Insurance Agency, r1040 Quincy Road, Tel 641-J
Holm Edw O (Alice) slsmn h3540 Palermo rd
Holman Jas D (Tyra) slsmn h1075 Robinson
Holub Frank (Emma) shoes 1949 Montgomery h1440 Lincoln
Holub Harold F (Helen) slsmn Frank Holub h1744 Hammon
Hoover Frank F (Selma) surveyor h2787 Meyers
Hoover Wm H (Jessie) lbrmn h2787 Meyers

GAGE Ford CHICO
SECOND AND WALL ST. TEL. 26

Hopkins Albt R (Stella M) writer h1760 Bird
Hopkins Jas mining eng r Oroville Inn
Horn Willard E (Zona E) hlpr WPRR h2253 C
Horn Wm H (Rose) gas sta 2680 Meyers r Gridley
Hornung Timothy F (Florence) pres Cala-Fru Products r rt 2
Hosmon J B adv mgr Mercury-Register r1936 Montgomery
Hotel Espanol (Martin Aicega) 1877 Veatch
Hottinger Albt (Josephine) (Log Cabin Bakery) r Quincy rd
Hottinger Jos (Blanche V) baker Log Cabin Bakery h920 Pomona av
Hottinger Oscar (Mary) (Log Cabin Bakery) h1465 Bridge
Hottman Wm G farmer h1830 3d av
Houghton Grover C (Alice) trucking 1340 High
Hovorak John blksmth Louis Costa r1170 Elma
Howard Bert M (Rena E) h2719 Meyers
Howard Clarence E (Waffle Inn) r Oroville Inn
Howe Carol tchr Bird St Sch r Greenville
Howe Emil E carp h2255 Oro Vista
Howell Chancey A (Melzie) miner h3850 Palermo rd
Howell Clent driver r2715 Brown
Howell Sofis (Ada) sawyer h2715 Brown
Howser R E h1220 1st av
Huddleston Mary E tchr Oroville Union High Sch r1584 Robinson
HUDSPETH BENJ F (Margaret) County Recorder, r Chico
Huff B Roy eng r1580 Pine
Hufman F R Mrs clk DeLuxe Clng Wks r Long Bar rd
Hufman Fred H (Susan) farmer h1376 Long Bar rd
Huganey Annette (wid Louis) h1150 Safford
Huganey Edna tchr Bird St Sch r1150 Safford
Huganey Ida prin Bird St Sch r1150 Safford
Huggins Dallas B car repr WPRR
Hughes Chas E (Minnie) eng h1448 Bridge
Hughes Edw F (Oroville Auto Park) h Bridge cor Montgomery
Hughes Edwin E (Gladys) lab h3056 Florence
Hughes Eliz (wid J B) tchr Oroville Union High Sch h1281 Montgomery
Hughes J T mach WPRR r Bangor
Hughes Morris (Erma) meat ctr h1915 D
Hughes Robt E clk Kilpatric's Groceteria r1448 Bridge
Hughes Thos J chauf h1220 Pine
Hugo Chas r1964 Huntoon
HUMPHREY FLOYD L (Nellie B) Mgr Bank of America Natl Trust & Savings Assn, and Pres Oroville Chamber of Commerce, h2156 Hewitt Av, Tel 350-J
Humphrey Sophronia (wid Clarence) h2101 Spencer av
Hunt Lee E (Ellen A) clk h1544 High
Hunter Frank plmbr J C Meyers
Hunter Ray P (Ethel) mgr Sterling Lbr Co h1454 4th av

JOHN L. JAMES REAL ESTATE INSURANCE
2089 Bird Street OROVILLE Tel. 168

Huntington Chas F (Anna) (Oroville Steam Laundry) h1284 Montgomery
Huntington Erma (wid J A) grading contr 1981 Bird R 7 h 3080 Orange av
Huntington Fredk T driver Oroville Steam Lndy r1284 Montgomery
Huntington J A Estate 1981 Bird R 7
Huntington Oreon tchr Oroville Union High Sch r1284 Montgomery
Huntington Ross D (Freda) gas sta atdt h2980 Orange av
Huntoon Willard W (Elva A) roofer E A Treicher h1160 Laurel av
Hurles Richd H r1562 Lincoln
Huse Gladys Mrs sten Cala-Fru Products Co r4583 Palermo rd
Hutchinson Harold F (Josephine) driver h2815 Villa
Hyer Henry lab h2740 El Noble
Hynes Thos clk r1460 Lincoln
I O O F Hall 1853 Montgomery
Illman Wm J (Alvena) auto repr 3772 Palermo rd h3865 do
Ingwersen Owen E (Edith F) carp h2527 C
IRWIN A W INSURANCE AGENCY (A W Irwin) Representing The Travelers Insurance Co of Hartford, Conn, 1962 Bird, Tel 42 (See left top lines and Oroville tab insert)
IRWIN ARTHUR W (Mabel P) Representing The Travelers Ins Co of Hartford, Conn, 1962 Bird, Tel 42, h 2d and Nelson Avs, Thermalito, Rt 1 P O Box 364, Tel 668 (See left top lines and Oroville tab insert)
Irwin Wm I lab r2701 Danielson
Isaac Danl W (Annie) electn h2555 Brown
Ismert Florence slswn City of Paris
Ismert Wm H (Florence) surveyor County Assessor h2836 Meyers
Iverson Geo (Pearl) cook h1733 Meyers
Jackson Arth (Mabel) lab h D nr Rosbin av
Jackson Chas A (Gertrude) h944 Montgomery
Jackson Eug V (Hazel) h1448 Norton
Jackson Grover T (Dulce) driver h2734 Villa
Jackson Hazel Mrs sten Butte County Title Co
Jackson J C slsmn Montgomery Ward & Co
Jackson Jas J lab r1780 Broderick
Jackson Mary Mrs clk Gaskins The Druggist r1538 Pomona av
Jackson Naomi E opr PT&TCo r2135 Park av
Jackson Richd G (Mary) floormn Union Garage h1538 Pomona av
Jackson Thos A r2734 Villa
Jackson Wilburn (Naomi) h2135 Park av
Jacobes Cameron (Ida M) eng h2325 B
Jacobes Price r2325 B
Jacobes Virginia M proofrdr Mercury-Register r2325 B

CHICO STEAM LAUNDRY
L. P. OLKER, Proprietor
First-class work. Prompt delivery. We aim to please. If our work pleases, tell others. If it doesn't, tell us. The prices and quality of our Wet Wash and Rough Dry for families will please you. Try it.
NINTH AND FLUME STS. TELEPHONE 183 CHICO, CALIFORNIA

Jacobs Douglas R (Union Hotel) h1345 Meyers
Jacoby Lionel A (Ruth) phys 1936 Montgomery h1716 Hammon av
Jacquenot Eliz (wid Geo) r2112 B
JAMES ETTA A, Notary Public, 2089 Bird, Tel 168
James Fred E woodsmn r1440 Meyers
James Harold A (Lottie) gro 2112 Meyers
JAMES JOHN L (Etta A) Real Estate, Insurance, 2089 Bird, Tel 168 (See left top lines and Oroville tab insert)
JAMES MACHINE SHOP (Thos P James) Cylinder Grinding and General Machine Work, 2421 Meyers, Tel 144
James Seth A (Ada C) h2185 Spencer av
James Thos P (James Machine Shop) r2836 Meyers
James Thos W (Rosetta) h2584 Brown
James Wm L (Harriett) h1439 Linden
Jamison Robt B (Millie) h718 Pomona av
Jamison Thos B laz r718 Pomona av
Jamison Wanda sten r718 Pomona av
Jamison Wm T clk Safeway Stores r718 Pomona av
Jaques Jos F h1160 Elma
Jayne Edw W (Arminta) lab h Elgin nr Rosbin av
Jenks Jos L (Mary) lab h Greenville nr Palermo rd
Jenners Leona (wid Wm) r2285 Wilcox av
Jensen Earl bkpr Union Ice Co r2181 Wilcox av
Jensen John P gdnr h1314 Norton
Jesperson H P clk Cash Mercantile Stores r1715 High
Johnson Adolph L (Amy) eng h1775 Bridge
Johnson Andw C (Signe) cementwkr h1616 6th av
Johnson Astrid A r1715 High
Johnson Aug (Emma) (Johnson & Son) r1777 Meyers
Johnson Axel F surv r1325 High
Johnson Borden (Josephine M) real est h1233 1st av
Johnson Callie E Mrs r1544 High
Johnson Chas (Nannie C) mining h1325 High
Johnson Donald W slsmn J L James r2089 Bird
Johnson Edwin L gro 1710 Pine
Johnson Ezra L (Nettie M) meat ctr h D nr Claremont
Johnson Harold E r2146 Hewitt av
Johnson John L blrmkr WPRR
Johnson Lloyd A (Johnson & Son) r1777 Meyers
Johnson Mac slsmn r1233 1st av
Johnson Mary A (wid Richd) h2146 Hewitt av
Johnson Nora Mrs maid Union Hotel
Johnson Raymond slsmn Union Ice Co r1777 Meyers
Johnson Sadie L (wid H T) r1710 Pine
Johnson Slywia bkpr Montgomery Ward & Co
Johnson Wm J Rev pastor First Congregational Ch h1745 Bird
JOHNSON & OPENSHAW CASH MARKET, 1533 Meyers, Tel 85

A. W. IRWIN
INSURANCE AGENCY
Monthly Life Income and
ANNUITIES
ALL FORMS OF GOOD
INSURANCE
LIFE, FIRE, CASUALTY,
AUTOMOBILE, BONDS
1962 Bird St. Oroville TEL. 42

JOHNSON & OPENSHAW INC, M L Openshaw Pres, S S Openshaw Sec-Treas, Meats, Free Delivery, 1855 Montgomery, Tel 179 and 1533 Meyers, Tel 85
Johnson & Son (Aug and L A) gas sta 1805 Meyers
Johnson's Pharmacy (W H Pancoast) 1955 Montgomery
Johnstone J Bert (Hazel) barber 2145 Meyers
Jolley Emma (wid H W) (Jolley & Rosenberg) h1112 Linden
Jolley & Rosenberg (Emma Jolley Martha Rosenberg) women's furngs 1960 Bird
Jones Albt (Willa L) musician h2700 Florence
Jones Archie L (Phoebe) gas sta 1825 Robinson r2521 Montgomery
Jones Arth tailor h1790 3d av
Jones Building 1378 Meyers
Jones Dorothy typist r1250 Robinson
Jones Emma (wid Richd) h2251 Montgomery
JONES GEORGE F (Lucille) Attorney-at-Law, State Theatre Bldg, 1453 Meyers, Tel 36 and City Attorney r Oroville Inn, Tel 711
Jones Helen Mrs h3019 Florence
Jones Henry (Mary) barber h465 Pomona av
Jones Irl R (Ruby) clk Midway Public Market h2274 Hewitt av
Jones John restrwkr h1928 A
Jones John J r780 Robinson
Jones Mabel Mrs h1250 Robinson
Jones Mabel (wid Clyde) h1250 Oak
Jones Mort A (Emma J) h1351 Montgomery
Jones Ollie cook Oroville Curran Hosp
Jones Robt (Charlotte) confy 1446 Meyers h1330 Huntoon
Jones Sidney W (Frances E) linemn h1581 Osage av
Jones Stanley A (Melvina) clk Midway Public Market h3621 Palermo av
Jory Jane asst J L Thompson r1289 Robinson
Josephson Zelda clk r2110 High
JOSLYN WALTER P (Evelyn P) (Joslyn's Electrical Store) h2180 Wilcox Av
JOSLYN'S ELECTRICAL STORE (Walter P Joslyn) Electric Appliances, Supplies and Wiring, General Electric Refrigerators and Beer Cooling Equipment, Radios, 1355 Meyers, Tel 101 (See right top lines and Oroville tab insert)
Jost Georgia B Mrs r2575 Danielson
Joy Howard (Nadine) clk Kilpatric's Groceteria h Greenville nr Palermo rd
Joyce John M (Frances) blrmkr WPRR h1660 Hammon
Kane Earl lab h rear 2251 Montgomery
Karademos Louis J (Clarice) lab h2112 B
Karademos Nick fctywkr r2112 B
Karageris Peter W G Karageris mgr shoe reprs 1375 Meyers

JOSLYN'S ELECTRICAL STORE
General Electric Refrigerators
Appliances — Supplies — Wiring — Radio
1355 MEYERS TEL. 101 OROVILLE

Karageris Wm G (Mary) mgr Peter Karageris h1750 Pine
Karkmeyer Henry (Martha) h1267 Montgomery
Karkmeyer Wm (Iona) driver Log Cabin Bakery h1260 Oak
Keener Louis mach hlpr WPRR
Kehlor Jas M (Esther Z) h1141 Montgomery
Kehlor Kath K r1141 Montgomery
Kehriotis Gus G (Maria) cigars 1356 Huntoon h2310 Mesa
Kehriotis Jas (Elpis) farmer h2306 Mesa
Kehriotis Nick G (Hilda J) lab h D nr Rosbin av
Keith Agnes (wid Wm) r2228 Ora Vista
Keith Edw G miner h2228 Ora Vista
Keith Eug F (Genevieve) lab h2515 Danielson
Keith Frank M (Mary L) driver h2557 Danielson
Keith Vernon lab Swayne Lbr Co
Kellerman John lab h540 High
Kellerman Myrtle Mrs lndywkr Oroville Steam Lndy
Kellogg Harvey H (Hattie) electn h1572 Bridge
Kellogg June L fctywkr r1572 Bridge
Kellogg Roberta C fctywkr r1572 Bridge
Kelly Anna (wid Thos) h2124 Hewitt av
Kelly Awary B Mrs (F M Savage Co) r2067 Robinson
Kelly Belle (wid Thos) h2075 Robinson
Kelly Chas L (Lola) auto repr 2738 Mitchell av
KELLY EARL E (Florence) (Kelly's) h3020 New Montgomery cor Floral Av
Kelly I Judson (Charlotta) slsmn Kelly's r Elgin
Kelly Sadie Mrs r3963 Palermo rd
KELLY'S (Earl E Kelly) Gifts, Stationery and Books, 1330 Meyers, Tel 157 (See Oroville tab insert)
Kelson Rachael slswm h1741 Broderick
Kemper Eliz (wid F C) r2408 Montgomery
Kemper Elsa Mrs tchr Bird St Sch r2408 Montgomery
Kemper Francis T (Elsa) teller Bank of America h2408 Montgomery
Kendall Helen tchr Oroville Union High Sch r2852 Gawthorne av
Kendall Laura (wid Wm S) h2582 Gawthorne av
Kendall Walter W r2852 Gawthorne av
Kennady Carroll E (Mary O) h1575 6th av
Kennady Chas S clk h1575 6th av
Kent Albt W lab Swayne Lbr Co
Kent Louis A carp h2587 Meyers
Keough Wm clk r1345 Meyers
Kerr Ada Mrs fctywkr h Greenville nr Rosbin av
Kessler Adolph F meat ctr Quality Mkt r1800 Veatch
Kessler Elmer J tool sharpener r1800 Veatch
Kessler Emil (Florence) h1800 Veatch
Kessler Francis C electn r1800 Veatch
Kessler John W miner h1880 C
Kessler Oliver (Lois) plmbr F M Savage Co h616 Pomona av

FAMOUS FOR ITS GOOD MEALS IT'S THE BEST YET COSTS NO MORE
HOTEL OAKS
NEW COFFEE SHOP
2d Cor. Salem CHICO Tel. 800

Kester Bert M (Laura) publr The Oroville Press h1471 Robinson
Ketchum Marie C waiter Oroville Inn r1512 Pomona av
Ketchum Wm D (Marie) h1512 Pomona av
Kettlewell Valerie clk r1915 Meyers
Khourie Hafied M mgr State Theatre h2165 Meyers
Kidder Oscar F (May) swchmn h1685 Robinson
Kilduff Raymond phys 1378 Meyers r Quincy rd
Kilpatric's Groceteria Elmer Forbes mgr 1527 Meyers
Kimball Herman A miner h1162 Elma
Kimura Manzo (Chiyono) barber 1850 Bird
Kinchen Geo W (Bernice E) eng h1915 C
Kinchen John B mech r685 Pomona av
Kinchen Saml C (Jennie L) eng h685 Pomona av
King Benj A cond h1770 Oak
King Frank (Eliz) lab h2774 Florence
King Manuel lab r2700 Florence
King Thos lab r2774 Florence
Kingdon Richd H (Eliz E) miner h2165 A
Kingsland Norris (Lena) carp h2421 Montgomery
KINNEY WALTER A (Estella) Nursery, Ornamental Shrubbery, Fruit and Shade Trees, Roses and Perennial Plants, 3665 Meyers, Rt 2, Box 133, Tel 334-J
Kirby E Kath r1450 2d av
Kirby E Lucile r1450 2d av
Kirby Louis S (Esther P) h1450 2d av
Kister Lena L Mrs bkpr Ophir Meat Market r2309 Montgomery
Kister Miles C farmer r1039 Bird
KITRICK GERTRUDE MRS (Kitrick's Insurance Agency) h1184 Montgomery, Tel 472
KITRICK JOHN J (Frances) With Kitrick's Insurance Agency, r1184 Montgomery, Tel 472
Kitrick Minerva A tchr Bird St Sch r1184 Montgomery
KITRICK'S INSURANCE AGENCY (Mrs Gertrude Kitrick) General Insurance, Real Estate, Loans and Bonds, 2016 Bird, Tel 54 (See right top lines and Oroville tab insert)
Kline John (Jennie) (Oroville Machinery Co) h1635 3d av
Kloss Aug meat ctr r2275 Meyers
Kloss Cecil P millmn r2811 Meyers
Kloss Henry (Laura) meat ctr h2811 Meyers
Kloss Henry E clk Vaughan & Vaughan r2811 Meyers
Kloss Lester H (Olive M) dep Sheriff h2474 B
Knox Ralph lab Swayne Lbr Co r Thermolita
Koch Virginia r1565 Montgomery
Kocos Thos car inspr WPRR h1864 Pine
KOENIG GEO F (Ethel) Groceries, Fruit and Vegetables, 1850 Montgomery, Tel 45, h1680 Pine

KITRICK'S INSURANCE AGENCY
REAL ESTATE — LOANS — BONDS
2016 Bird St. OROVILLE Tel. 54

Koepke Wm R plant opr Hoke's Wood Yard and Ice Plant r 1725 Montgomery
Kogeone Gus T (Constantine) lab h1655 Huntoon
Kongs Edwin J mgr Purity Stores r1345 Myers
Krause Chas meat ctr r2155 Bird
Kringle Reginald lab h D nr Rosbin av
Kroeger Fredk W (Mabel E) mgr Ophir Meat Market h1974 Huntoon
Kroeger Wilfred C r1974 Huntoon
Kroeplin Frank mech C G Matthews
Kroesing Chas W (Ermine) signs 1568 Meyers h2733 do
Kruger Clay B (Nellie) with J M Ward Estate Co h2885 Gawthorne av
Kunkel Wallace reporter Mercury-Register r2163 Oro Vista
Kurtz Frank P (Medarist) brklyr h1080 Robinson
Kusel Building 1957 Montgomery
Kusel Eli A phys 1957 Montgomery h1637 do
Kusel Minnie r1637 Montgomery
Kyle Elno r1480 Bird
Kyle Robt M (Mary) meat ctr h1480 Bird
Kyle Wm B collr r1480 Bird
LaBarge Lawrence J (Dotty) brkmn h1845 Veatch
Laflam Walter H rancher h Ft Wayne cor Falbrook
LaGrange Wesley (Laura) in chg Lord & Bishop r Thermolita
Lambert Everett (Gladys) electn h535 High
Lambert Gladys Mrs marker Oroville Steam Lndy
Lambrose Saml (Harelea) jan h2715 ElNoble
LaMer Dolly B clk r1500 Bird
LaMer Louis M (Lilly) plstr h1500 Bird
Lamonis Geo blrmkr WPRR h2275 Hewitt av
Lamott Jos lab r1361 Olive
Land Andw H (Eliz C) h1250 Montgomery
Land Chas (Helen) h3040 New Montgomery
Land John D (Esther) clk r2275 Spencer av
Land Robt B clk r1250 Montgomery
Lane Donald auto mech L E Lane r675 Bird
Lane Lenore Mrs clk Cash Mercantile Stores r2940 Yard
Lane Lloyd E (Lenore) batteries 2120 Montgomery h2940 Yard
Lane Louis L (Clementine) (Oroville Flower Shop) h675 Bird
Langdon Henry (Rose M) pipeftr WPRR h765 Pomona av
Langley Myron (Evelyn) h2254½ Park av
Lantz John D (Annie H) h1562 Lincoln
Larene Erwin J adv Mercury-Register r3640 Palermo rd
Larene Lawrence millwkr r3640 Palermo rd
Larene Thos (Laurine) lab h3640 Palermo rd
Larson Josephine slswm h1773 Broderick
LaRue Verne (Rhoda) fctywkr h2775 Mitchell av
Lasater Lawrence (Isabel) miner h1330 Bird
Lathrop Harley L clk Melbourne House r1817 Montgomery

Telephone 13 CHICO SODA WORKS
ERNEST BELLINGER, Prop.
SODA WATERS, MINERAL WATERS, BEVERAGES 13th and Park Av.

Laughlin Willie F (Anna) slsmn Pacific Coast Aggregates h 555 High
Lavey R C hlpr WPRR r Palermo
LaVoy Jos J (Elice W) driver h981 Robinson
Lawrence Ernest V (Auvie) carp h1211 2d av
Lawrence Vernon carp r1211 2d av
Lawson Raymond C (Helen) slsmn Union Ice Co h2769 Mitchell av
Lawton Alita slswm City of Paris
Lawton Gray S (Mattie) clk Oroville Truck & Stge Co h719 Pomona av
Lawton Scott (Leta) (Oroville Truck & Stge Co) and City Councilman h719 Pomona av
Leach Danl W (Mildred) pharm h1501 ElNoble
Leceister M G bkpr Williams Chevrolet Co
Ledford S LeRoy (Hope) news agt h1710 Meyers
Lee Chas W (Alice) firemn h1439 2d av
Lee Olaf (Ruby) driver h Claremont nr Ft Wayne
Lee Wallace driver r1959 Bird
Leggett Cordelia B Mrs h1880 3d av
Leggett Elton J (Gladys B) asst cash First Natl Bank h1356 6th av
Leggett Mary S (wid J A) fruit grower h920 Montgomery
Leighton Chas R (Elsie E) lab h2963 ElNoble
Leonard H Pascoe (Sadie C) lab h3033 ElNoble
Leonard J F clk U M Damon r1453 Downer
Leonard Pierce C lab Swayne Lbr Co h2809 ElNoble
Leonard Raymond A (Lucile) lawyer 1981 Bird R 1 h1180 Floral av
Lepper A Mrs hskpr Union Hotel
Lerner Frank car repr WPRR
Lerner W H lab WPRR
Levulett Morgan D (Norma) h2051 Park av
Lewis Fannie C Mrs r1760 Bird
Lewis Lloyd C clk Bank of America h1760 Bird
Liechty Albt R car repr WPRR h1420 Norton
Liechty Mary (wid Danl) r1420 Norton
Lietz Dorothy bkpr Western Oil & Burner Co r1736 Hammon
Liggett Harley H (Alice M) elec eng h1544 Oak
Lim Buck Sing (Oroville Cafe) h1453 Huntoon
Lim Harry restr 1860 Bird
Lind Elmer N asst mgr Oroville Inn
Lindholm E A h1585 Osage av
Lindsey Gerald J (Alice) (Tourist Garage) h2760 Center
Linton Chas E lab r2180 Ora Vista
Linton Henry B (Helen) lab h2180 Ora Vista
Linton Luverne (Margt) orchardist h881 Pomona av
Linville L R State Traffic Officer r Gridley
Lish Chas M (Irma M) lab h D nr Claremont

FLOYD HANN
CONTRACTOR AND BUILDER
ESTIMATES ON ALL WORK
4240 Sacramento Av. CHICO, CALIF. Phone 1226

List Geo miner r1860 Grant av
Livesly Jennie H (wid W E) clk h1957 Lincoln
Livesly Roy D lab r1957 Lincoln
Lloyd J W (Marie H) mgr Montgomery Ward & Co r Quincy rd rt 2
Lofgren Arvon J (Rogers & Lofgren) r Richvale
Log Cabin Bakery (Albt and Oscar Hottinger) 2062 Montgomery
Logan Elliott G (Emma) (DeLuxe Cleaning Works) h1131 Safford
Logan Frank G clk Purity Stores r2274 B
Logan Lloyd M (Irene) (DeLuxe Cleaning Works) h1345 6th
Logan Merle driver F J Wolfe r1131 Safford
Logan R Clay (Marie) h1990 Grant av
Logue Mary E (wid J P) h2591 Brown
London Evelyn tchr Burbank Sch bx 233
Long Lawrence (Pearl) lab h Elgin nr Palermo rd
Long Trevor J (Muriel) h1266 Linden
Lopez Albt (Frances) lab h2714 ElNoble
Lord Stanley r1466 Robinson
Lord & Bishop Wesley LaGrange in chg road contrs 1600 Marysville rd PO bx 355
Lortz Wm C (Lucy M) h1245 Robinson
Losh Robt A (Marie) carp h1919 Gray
Lothrop Albt B (Jessie) rancher h1061 Quincy rd
Lowe Welleta Mrs r2250 Meyers
Lowell Evelyn waiter r1765 High
Lowman Max restr 1386 Huntoon h1890 Bird
Lowman Rex waiter Max Lowman r1890 Bird
Lowman Ruth Mrs cook Max Lowman r1890 Bird
Lucas Geo W (Mamie E) carp h2380 B
Lucas John clk Midway Public Market
Lucas Lena (wid T J) h2350 B
Ludwig Emil (Henrietta) mgr Wyandotte Olive Growers Assn r rt 2 Wyandotte
Lund Alex N (Florence) eng h2908 Gawthorne av
Lund Anna B Mrs (Sutherland Hotel) r1440 Meyers
Lund Bert (Helen) eng h1433 Pomona av
Lund Irene E dep County Treas r1333 Pomona av
LUND MATTIE R, County Treasurer and Tax Collector, Tel 218-R, r1333 Pomona Av
Lund Nelson E (Ethel) h2961 Villa
Lund O Marion (Anna B) slsmn h1440 Meyers
Lund Ole B (Bertha) h1333 Pomona av
Lung Wo cigars 1662 Broderick
Luther Willard R (Edna) electn h1211 3d av
Luzovich Anton (Mary) lab h Elgin nr Palermo rd
Lyons Patk (Abbie) asst mgr Swayne Lbr Co and City Councilman h1355 2d av
Macdonald Cyril R (Ruth) tailor 2052 Bird h1836 Pine

SHINGLE ROOFS FLAT ROOFS TILE ROOFS
BUSH ROOFING CO.
137 Broadway ROOFING CONTRACTORS Tel. 238

Macdonald Ruth Mrs sec R A Leonard r1836 Pine
Mace Lawrence A (Mary) h2020 Gray
Mace Mary M Mrs clk R L Jones r2020 Gray
Mace S Allan meat ctr r2020 Gray
Mace Wallace L tchr r2020 Gray
MacNeur John M (Irene) spl agt Standard Oil Co h1170 Linden
Mahan Ruby r1450 2d av
MAHON A H, Chairman County Board of Supervisors Dist 2, r Chico
Mahood Lesley D Mrs h1155 Safford
Malaley Thos W h1658 Bridge
Malloy Henry woodsmn h1645 Robinson
Malloy Henry jr eng r1645 Robinson
Maloney Wallace E clk r1760 Veatch
Mann Clarence G (Pearl) electn h3963 Palermo rd
Mann Hubert L lab h Greenville nr Rosbin av
Marders Gladys Mrs beauty opr G B Marders r1030 Quincy rd
Marders Glen B (Gladys) barber 1455 Meyers h1030 Quincy rd
Marders Miles L (Mattie M) agt Ry Exp Agcy Inc h1780 Pine
Marders Miles L jr (Fay) pharm Crystal Drug Store r1030 Quincy rd
Mardon Harold F millmn Swayne Lbr Co r Thermalito
Mardon John S (Effie) formn Swayne Lbr Co h961 Robinson
Marks Leon H dentist 1330 Huntoon r1640 Bird
MARKS SAMUEL, Mayor of Oroville and County Supervisor, h1640 Bird
Marler Shields hlpr E A Treichler r Paxton Addn
Marrow Kate slsmn h1690 Broderick
Martin Chas (Pearl) lab r1544 Bridge
Martin Edison carp r1544 Bridge
Martin Erastus gdnr r1544 Bridge
Martin Fred miner r1544 Bridge
Martin Geo A (Martha) h1544 Bridge
Martin Harland O (Laura) (Chubb & Martin) h2784 Mitchell av
Martin Lawrence auto pntr J J Bradley
Martin Mildred P clk City Bd of Educ r1451 Pine
Martin Ned (Ella) driver h1556 Pomona av
Martin Werner (Lillian M) formn Swayne Lbr Co h984 Robinson
Mason Harold L (Nelda) carrier PO h2115 Spencer av
Mason Mary A (wid Chas L) h2608 Meyers
Masonic Temple 1462 Meyers
Masteller A Clyde mstr mech Swayne Lbr Co r Thermalito
Masterson Clyde C (Belle M) lab h1927 C
Mathews Isaac S (Harriett) blksmth h1914 B
Matich M car repr WPRR r Thermalito
Matkin Chas E (Eva) (Union Garage) h1408 Bird
Matkin E Annie Mrs r1408 Bird

W. H. HUSTED
SPEEDOMETERS AUTOMOTIVE ELECTRICIAN AMERICAN-BOSCH MAGNETOS
BATTERIES, DELCO-REMY AND KLAXON
4415 Sixth, Bet. Main and Broadway CHICO, CALIF. Tel. 490

Matkin Fred (Ruth) atdt Union Garage r2647 Brown
Matthews Cleon G (Gertrude) auto repr 2075 Montgomery h 2277 do
Matthews Geo H (Rose) h2450 Montgomery
Matthews Herbt M (Addie L) h2647 Brown
Maus Rudolph (Anna) agt Sacramento Northern Ry Co h1459 Linden
Mavy Christopher crane opr Pacific Coast Aggregates r rt 2
Mays J G mech A J Gault r rt 1
McAlpine Chas P (Amelia) lab h1475 High
McAlpine Mary (wid John) r1475 High
McAtee Esque V clk PO r935 Bird
McATEE JOHN O (Hattie L) Chief of Police, h935 Bird, Tel Tel 212-W
McAtee Vernon E meat ctr r935 Bird
McBride Bernice sten r2421 Montgomery
McCain Pauline Mrs r1780 Broderick
McCallan J C lab WPRR r Biggs
McCallan Mae clk Calif Water Service Co r1545 Pine
McCallan Wm S (Mae W) clk h1545 Pine
McCallum Duncan C (Leone) County Court Reporter r Oroville Inn
McCallum Leone Mrs librn County Law Library r Oroville Inn
McCarthy P J Rev pastor St Thomas Catholic Church r1380 Bird
McCartney Wm W (Martha) h1955 D
McCarty Jas A millmn Swayne Lbr Co
McClintock John P h2038 Lincoln
McCloud Saml R (Colinettie) lab h1810 7th av
McClung Jesse M (Lillian) miner h2762 Mitchell av
McClung Leslie J miner r2762 Mitchell av
McColgan Reo linemn PG&ECo r rt 1
McCourry Chas E (Nora) mech h2221 B
McCourry Edgar lab r2221 B
McCoy Edgar L (Hattie A) lab h1539 High
McCoy Ethel Mrs waiter r1440 Meyers
McCracken Dennis lab h2364 Meyers
McCully Walter M (Mary L) cond h1510 Montgomery
McCutcheon Ethel Mrs clk Cash Mercantile Stores r2251 Montgomery
McCutcheon Wm S (Ethel) clk Oroville Truck & Stge Co h 2251 Montgomery
McDaniel J R (Cora E) driver h460 Pomona av
McDonald Hugh A (Jessie) (McDonald & McKee) h1455 6th av
McDonald & McPhee (H A McDonald J E McPhee) blksmths 2175 Montgomery
McFate Jos M miner r2155 Bird
McGee Gladys M Mrs h1410 Robinson

AISTHORPE LUMBER CO.
Successors to GRISWOLD LUMBER CO.
Manufacturers and Dealers in Lumber
948 S. BROADWAY TEL. 130 RES. TEL. 775-J CHICO, CALIF.

McGee Robt J (Gladys M) lab h1410 Robinson
McGinnis Inez M opr PT&TCo h939 High
McGinnis Jos r1765 High
McGinnis Todd L (Alice) office mgr Hoke's Wood Yard and Ice Plant h868 Bird
McGrath Coleman J bkpr Standard Oil Co r2637 Nevada av
McGregor Anna A tchr r1684 High
McGregor Geo H lab r1684 High
McGregor Jas A lawyer 1378 Meyers h1684 High
McGregor Kate r1684 High
McGuire Ardene r1389 Robinson
McGuire Gladys Mrs nurse h1389 Robinson
McHugh Peter lab h2741 ElNoble
McKenna Edmund L (Mildred) mgr Union Ice Co r Quincy rd
McKenney Beverly F (Gladys M) h1567 3d av
McKenzie John blrmkr WPRR
McKernan Wm L r2343 Montgomery
McKillop Arth clk J C Myers r1503 Montgomery
McKillop John L (Alva) h1017 Bird
McKillop Kath (wid Neal) h1503 Montgomery
McKinney Ralph L (Ida M) lab h1974 Lincoln
McKinsey Claire T Mrs clk County Assessor r1626 Robinson
McLain Walter J (Jeanie) pntr h1644 Bridge
McManaman Edw F (Jennie E) lab Swayne Lbr Co h Greenville nr Rosbin av
McMillan Leona clk r3678 Palermo rd
McMillan Mary E Mrs h2244 Mitchell av
McMillan Thos A gas sta 3660 Palermo rd h3678 do
McNab Dora (wid Guy) waiter r1685 Robinson
McNab Edgar B auto lndy 2159 Montgomery h1724 Oak
McNab Homer C lab r1724 Oak
McNamee Pearle Mrs dep County Supt Schools h1486 Montgomery
McNeal Mack r1765 High
McNeil Harry S (Julia) lab h2901 Gawthorne av
McNulty Bert B (Margt) h1966 Lincoln
McPhee John E (McDonald & McPhee) r1664 Bird
McQuiston Louis E clo clnr DeLuxe Clng Works r2360 Mitchell av
Meader Wm (Dorothy) h1330 Huntoon
Mealy L Verne (Alva) cook h1315 Montgomery
Means Jas L (Modern Shoe Repair) r1465 Meyers
Meeker Ina P Mrs h1421 Norton
Meisner John E lab h2420 B
Meisner Lee E electn r2420 B
Mekellos Frank C (Ruby L) slsmn h1011 Robinson
Melbourne Hotel (David Popper) 1817 Montgomery
Memorial Building 2374 Montgomery

FIRE AUTOMOBILE CASUALTY LIFE
J. HARDY THOMASSON
INSURANCE
115 BROADWAY CHICO TEL. 83

Merrill John W (Marjorie) mgr City of Paris h1233 Brereton way
Metcalf Edw T (Myra E) (Oroville Soda Works) h1428 Bird
Metzger W F eng r1580 Pine
Mewing Walter W (Zelda W) pntr h1820 Veatch
Mewing Zelda Mrs (Coffee Cup) r1820 Veatch
Mexiner Frankie clk County Treas r Paradise
Meyer Ellsworth (Carolyn) (City of Paris) h1215 Montgomery
Meyers Ray E clk Johnson & Son r1777 Meyers
Mickelson Mary typist County Recorder r Paradise
Midway Public Market G A Taber pres 2411 Meyers
Miles Blanche R (wid J H) h1355 Robinson
Miles Malcolm mach r1355 Robinson
Miller Dorothy E r1410 Robinson
Miller Edw lab r970 Robinson
Miller Emery F chauf r1410 Robinson
Miller Fred lab r2176 Ora Vista
Miller Harold L miner r1352 High
Miller John h2176 Ora Vista
Miller Jos B (Josephine) carp h2730 Meyers
Miller Margt Mrs mgr Arcadia Hotel h1959 Bird
Miller Mary E (wid D E) h2052 Lincoln
Miller Robt E (Pearl) formn WPRR h1011 Quincy rd
Miller Robt G farmer r2820 Meyers
Miller Thos G (Margt S) pipeftr Calif Water Service Co h2820 Meyers
Miller Thos S tchr r2820 Meyers
Mills Jas R lab h2158 Placer la
Milner Hal (Ronilla) grader Swayne Lbr Co h744 Robinson
Minor Henrietta Mrs h2749 Danielson
Minor W P (Williams Chevrolet Co) r Marysville
Mitchell Albt F lab r1959 Montgomery
Mitchell Albt W lab r1644 Montgomery
Mitchell Bess Mrs h2040 Wilcox av
Mitchell E Frank (Alpha L) pres City Bd of Educ h970 Bird
Mitchell Emma J (wid Edw J) h1644 Montgomery
Mitchell Frep J (Vallie) teller Bank of America h761 Robinson
Mitchell Grover C (Mae) capt in chge Calif Highway Patrol h 1234 Montgomery
Mitchell Harvey R cook r1440 Meyers
Mitchell John (Emily) wtchmn Swayne Lbr Co h2592 Brown
Mitchell Mae I Mrs dep City Clerk r1240 Montgomery
Mitchell Malcolm M bellmn Oroville Inn r2782½ Mitchell av
Mitchell Thos D (Kath) police h1245 Pine
Mitchell's W S Fish mgr men's furngs 1374 Meyers
Modern Shoe Repair (J L Sanderson J L Means) 1465 Meyers
Molloy Corneilus H (Emma C) miner h1545 Montgomery
Moncure Ashby (Mabel) h1579 Hammon av

OUR THREE SPECIALTIES: ACCURACY—PURE DRUGS—COURTEOUS SERVICE
DRUGS THE LEE PHARMACY REXALL STORE
A. S. JONES, Prop.
BROADWAY AT 3d, ODD FELLOWS BLDG. Phone 10 CHICO

Monroe Rooms (Woodford Pigg) 2060 Robinson
Monroe Wm J (Nettie V) sec Oroville-Wyandotte Irrigation Dist r Palermo
Monson Charlotta (wid Lars) r1775 Bridge
Montgomery Court Apartments Mrs Violet Riecker mgr 2329 Montgomery
Montgomery Ward & Co J W Lloyd mgr dept store 2126 Bird
Montoya Santos (Telofilia) lab h Greenville nr Claremont
Moody Lee lab r1817 Montgomery
Mooney Thos (Mildred R) clk Sacto Northern Ry Co h1500 Pomona av
Moore Angus E clk r1844 Grace
Moore Angus R (L Belle) h1844 Grace
Moore Glen E driver r1844 Grace
Moore Julia B Mrs h3027 Florence
Moore Langley A (Della) lab h2085 Spencer av
Moore Lloyd A r2085 Spencer av
Moore Lorin D lab r2085 Spencer av
Morgan John P (Josephine) oiler h1445 7th av
Moriarity Michl (Mary A) h2980 ElNoble
Morin Rene mech Williams Chevrolet Co
Morley Geo (Mary) lab h1102d 2d av
Morrill Vernon W (Zarina) cond h845 High
Morse Ernest L (Sarah D) h2814 ElNoble
Morse Frank A (Ella) driver h2535 Brown
Morse Helen Mrs h1244 Leah ct
Morse Jack whsmn Swayne Lbr Co
Morse Ralph (Lola) lab r2814 ElNoble
Morse Raymond r2814 ElNoble
Morse Wesley mach opr Swayne Lbr Co
MORTON AUSTIN E (Ida) County Assessor, r Chico
Moseley A R hlpr WPRR r Thermalito
Moseley Louis clk Midway Public Market
Moser Carroll Mrs r2773 Meyers
Moser Winefred clk r2773 Meyers
Moss Roy (Eliza) lab h2298 Mesa
Mott Clifford H (Grayson) gro 3515 Palermo rd
Motta Walter bkpr Diamond Match Co r1580 Pine
Mt Ida Packing Co E G Potter pres Carlton Gray sec olive pkrs 2011 3d
Mt Olive Baptist Church 1976 Grant av
Mullins Donald asst mgr Sterling Lbr Co r2075 Wilcox av
Mulo Helen V r1984 Gray
Muncy Fred H (Mary) lab Swayne Lbr Co h1544 Pine
Muncy Helen r1544 Pine
Mundell Jas H blksmth WPRR
Munns Jack pntr h1160 High
Murphy Albt L pntr r2742 Meyers
Murphy John P engmn r1817 Montgomery
Murphy Michl (Lola) miner r1415 Bridge

Dodge Brothers and Plymouth Motor Cars
MILLER-WATKINS CO.
Second Cor. Flume CHICO Tel. 88

Murphy Wm P r2752 Yard
Murray Floyd eng r1965 C
Murray John J (Nellie) jan h1965 C
Murray Lena M (wid Floyd) opr PT&TCo h Elgin nr Rosbin av
Murrish Annie (wid J H) maid Oroville Inn h2712 Mitchell av
Murrish Floyd (Evelyn) salad chef Oroville Inn h2714 Mitchell av
Murrish Louis (Rose R) lab h1450 4th av
Murrish Sidney R (Cordelia) lab h2716 Mitchell av
Myers John (Adelaide) City Councilman and dep County Clerk h2145 Robinson
Myers John C (Minnie) plmbr 1844 Montgomery h2854 Orange av
Nahl Bee Mrs asst C B Griggs r823 Bird
Nathan Edw (Belle) mach opr Swayne Lbr Co h770 Bird
NATIONAL AUTOMOBILE CLUB, A W Irwin Insurance Agency Representatives, 1962 Bird, Tel 42
NATIONAL AUTOMOBILE SERVICE CLUB, A W Irwin Insurance Agency Agts, 1962 Bird, Tel 42
Neet Ernest E (Esther) h2985 Gawthorne av
Neet Esther Mrs clk A C Briggs
Nelson A Frank (Rosetta) mech h1925 D
Nelson Celeste clk r1925 D
Nelson Chas L (Ruth H) mgr Calif Water Service Co h2135 Hewitt av
Nelson Marvin B slsmn Kelly's r2233 Park av
Nesbitt Gordon expmn h2166 Placer la
Nestor Edith Mrs h1060 Robinson
Newbrough Jas E (Georgie) mgr W U Tel Co r Quincy rd rt 2
Newkom Dorothy Mrs tchr Oroville Union High Sch r1584 Robinson
Newman Geo H (Lottie) cond h3041 Orange av
Neyens Elmer H (Roberta L) supt Pacific Coast Aggregates h629 Robinson
Nicholson Geraldine bkpr r2120 A
Nicholson Robt C (Genevieve) jwlr 1461 Meyers h2120 A
Niehaus Eileen dep County Clk r1581 Montgomery
Niehaus Mae Mrs nurse h1581 Montgomery
Nipp Robt A (Flora E) brkmn h1455 Norton
Nisbet Jas C (Irene J) prin Oroville Union High Sch h2074 Wilcox av
Nisbet Jas F clk r1975 Lincoln
NISBET JAMES G (Marian M) City Clerk and Judge, h1975 Lincoln, Tel 363-J
Nisbet Wm W (Nannie E) plant opr Hoke's Wood Yard and Ice Plant h1675 Lincoln
Noble Chester F (Ruth) h2163 Bird
Noel Leona clk r2195 Spencer av

OUR THREE SPECIALTIES: ACCURACY—PURE DRUGS—COURTEOUS SERVICE
DRUGS THE LEE PHARMACY REXALL STORE
A. S. JONES, Prop.
BROADWAY AT 3d, ODD FELLOWS BLDG. Phone 10 CHICO

Monroe Rooms (Woodford Pigg) 2060 Robinson
Monroe Wm J (Nettie V) sec Oroville-Wyandotte Irrigation Dist r Palermo
Monson Charlotta (wid Lars) r1775 Bridge
Montgomery Court Apartments Mrs Violet Riecker mgr 2329 Montgomery
Montgomery Ward & Co J W Lloyd mgr dept store 2126 Bird
Montoya Santos (Telofilia) lab h Greenville nr Claremont
Moody Lee lab r1817 Montgomery
Mooney Thos (Mildred R) clk Sacto Northern Ry Co h1500 Pomona av
Moore Angus E clk r1844 Grace
Moore Angus R (L Belle) h1844 Grace
Moore Glen E driver r1844 Grace
Moore Julia B Mrs h3027 Florence
Moore Langley A (Della) lab h2085 Spencer av
Moore Lloyd A r2085 Spencer av
Moore Lorin D lab r2085 Spencer av
Morgan John P (Josephine) oiler h1445 7th av
Moriarity Michl (Mary A) h2980 ElNoble
Morin Rene mech Williams Chevrolet Co
Morley Geo (Mary) lab h1102d 2d av
Morrill Vernon W (Zarina) cond h845 High
Morse Ernest L (Sarah D) h2814 ElNoble
Morse Frank A (Ella) driver h2535 Brown
Morse Helen Mrs h1244 Leah ct
Morse Jack whsmn Swayne Lbr Co
Morse Ralph (Lola) lab r2814 ElNoble
Morse Raymond r2814 ElNoble
Morse Wesley mach opr Swayne Lbr Co
MORTON AUSTIN E (Ida) County Assessor, r Chico
Moseley A R hlpr WPRR r Thermalito
Moseley Louis clk Midway Public Market
Moser Carroll Mrs r2773 Meyers
Moser Winefred clk r2773 Meyers
Moss Roy (Eliza) lab h2298 Mesa
Mott Clifford H (Grayson) gro 3515 Palermo rd
Motta Walter bkpr Diamond Match Co r1580 Pine
Mt Ida Packing Co E G Potter pres Carlton Gray sec olive pkrs 2011 3d
Mt Olive Baptist Church 1976 Grant av
Mullins Donald asst mgr Sterling Lbr Co r2075 Wilcox av
Mulo Helen V r1984 Gray
Muncy Fred H (Mary) lab Swayne Lbr Co h1544 Pine
Muncy Helen r1544 Pine
Mundell Jas H blksmth WPRR
Munns Jack pntr h1160 High
Murphy Albt L pntr r2742 Meyers
Murphy John P engmn r1817 Montgomery
Murphy Michl (Lola) miner r1415 Bridge

Dodge Brothers and Plymouth Motor Cars
MILLER-WATKINS CO.
Second Cor. Flume CHICO Tel. 88

Murphy Wm P r2752 Yard
Murray Floyd eng r1965 C
Murray John J (Nellie) jan h1965 C
Murray Lena M (wid Floyd) opr PT&TCo h Elgin nr Rosbin av
Murrish Annie (wid J H) maid Oroville Inn h2712 Mitchell av
Murrish Floyd (Evelyn) salad chef Oroville Inn h2714 Mitchell av
Murrish Louis (Rose R) lab h1450 4th av
Murrish Sidney R (Cordelia) lab h2716 Mitchell av
Myers John (Adelaide) City Councilman and dep County Clerk h2145 Robinson
Myers John C (Minnie) plmbr 1844 Montgomery h2854 Orange av
Nahl Bee Mrs asst C B Griggs r823 Bird
Nathan Edw (Belle) mach opr Swayne Lbr Co h770 Bird
NATIONAL AUTOMOBILE CLUB, A W Irwin Insurance Agency Representatives, 1962 Bird, Tel 42
NATIONAL AUTOMOBILE SERVICE CLUB, A W Irwin Insurance Agency Agts, 1962 Bird, Tel 42
Neet Ernest E (Esther) h2985 Gawthorne av
Neet Esther Mrs clk A C Briggs
Nelson A Frank (Rosetta) mech h1925 D
Nelson Celeste clk r1925 D
Nelson Chas L (Ruth H) mgr Calif Water Service Co h2135 Hewitt av
Nelson Marvin B slsmn Kelly's r2233 Park av
Nesbitt Gordon expmn h2166 Placer la
Nestor Edith Mrs h1060 Robinson
Newbrough Jas E (Georgie) mgr W U Tel Co r Quincy rd rt 2
Newkom Dorothy Mrs tchr Oroville Union High Sch r1584 Robinson
Newman Geo H (Lottie) cond h3041 Orange av
Neyens Elmer H (Roberta L) supt Pacific Coast Aggregates h629 Robinson
Nicholson Geraldine bkpr r2120 A
Nicholson Robt C (Genevieve) jwlr 1461 Meyers h2120 A
Niehaus Eileen dep County Clk r1581 Montgomery
Niehaus Mae Mrs nurse h1581 Montgomery
Nipp Robt A (Flora E) brkmn h1455 Norton
Nisbet Jas C (Irene J) prin Oroville Union High Sch h2074 Wilcox av
Nisbet Jas F clk r1975 Lincoln
NISBET JAMES G (Marian M) City Clerk and Judge, h1975 Lincoln, Tel 363-J
Nisbet Wm W (Nannie E) plant opr Hoke's Wood Yard and Ice Plant h1675 Lincoln
Noble Chester F (Ruth) h2163 Bird
Noel Leona clk r2195 Spencer av

NORTHERN STAR MILLS
R. A. HARELSON, General Manager
Flour — Feed — Grain — Bags — Twine
16th AND CHESTNUT CHICO, CALIF. TEL. 181

Noel Leonard L (Eva E) mach WPRR h2195 Spencer av
Norblade Henry H r1060 Robinson
Nordmark Eliz M (wid Aug) h1915 D
Norman Beulah N Mrs r1482 Bridge
NORRIS SAMUEL J (Della B) City Engineer and Civil Engineer 1430 Lincoln, Tel 830, h1777 Bird
Norris Saml J jr civil eng S J Norris r1777 Bird
North Chas F (Louisa K) lab WPRR h1980 D
Novotny John (Emma) lab h1140 5th av
Nunes Lawrence (Refugio) lab h2350 C
Nurse Roy M (Lois) pres Gray-Nurse Hdw Co h1575 Bird
Nurses Home (Curran Hospital) 1460 High
O K Rooms Mrs Edna Barlow mgr 1852 Bird
Oates Harry L (Gladys) carp h3778 Palermo rd
Oates Oscar O rancher h2475 Brown
O'Brien Frank H (Frances) swtchmn h2155 Meyers
Ogle Frank E (Myrtle) swtchmn h2155 Meyers
O'Kelley Overton (Cora) formn Swayne Lbr Co h1623 Bird
Olivas Christina r2445 Bird
Olivas Damas (Dolores) lab h2445 Bird
Olive Products Co E G Potter pres Carlton Gray sec W E Bolles treas 2011 3d
Olsen Anna B Mrs nurse h1141 Robinson
Olson Albt W (Minnie) lab h Elgin nr Rosbin av
Onken Sophie E bkpr h1567 Meyers
Ono Kohei (Western Laundry) h2072 Montgomery
Onyett Chas B (Margt E) blksmth h2120 Pine
Onyett Floyd E (Irma) tchr Oroville Union High Sch h2935 Yard
Onyett Horace M (Amy C) miner h1562 Lincoln
Onyett Lloyd B lab r1562 Lincoln
Onyett Margt pkr Olive Products Co
Openshaw Gerald clk r929 Montgomery
Openshaw Henry R (Sarah) rancher h2085 Wilcox av
Openshaw Myron L (Doris) (Quality Market) pres Johnson & Openshaw Inc h929 Montgomery
Openshaw Smith S (Quality Market) sec-treas Johnson & Openshaw h1330 Huntoon
Ophir Camp 10225 Royal Neighbors of America 1976 Montgomery
Ophir Meat Market T W Kroeger mgr 1374 Huntoon
O'Quinn Orelia (wid Rufus J) h2868 Florence
Orange Grove Rebekah Lodge 184 I O O F 1853 Montgomery
Organ Kenneth R (Marjorie R) floormn Swayne Lbr Co h 1924 D
O'Rourke Albt (Rose) driver h1435 4th av
Oroville Aerie No 196 F O E 1853 Montgomery
Oroville Auto Park (Edw F Hughes) Bridge cor Montgomery
Oroville Bethel No 55 Jobs Daughters 1462 Meyers
Oroville Cafe (Lim Buck Sing) 1453 Huntoon

GAGE Ford CHICO
SECOND AND WALL ST. TEL. 26

Oroville Chapter Order of DeMolay 1462 Meyers
OROVILLE CITY DIRECTORY, R L Polk & Co of California Publishers, 604 Mission, San Francisco
OROVILLE CITY GOVERNMENT—
City Hall 1950 Bird All Offices in City Hall Unless Otherwise Stated
Mayor—Saml Marks
Council—Saml Marks mayor A R Hoke Patk Lyons Scott Lawton John Myers
Attorney—G F Jones 1447 Meyers
Chief of Police and License Collr—J O McAtee
Clerk and Judge—J G Nisbet
Engineer—S J Norris 1430 Lincoln
City Fire Department—J J Bradley chief 1705 Montgomery
Health Officer—A A Davis
Justice of the Peace—H S Hills 1925 Bird
License Collector—J O McAtee
Superintendent of Streets—E B Shreve
Plumbing Inspector—Jacob Bump 1844 Montgomery
Superintendent of Schools—C A Fylling 1345 Bird
Treasurer and Tax Collector—W J Sharkey
OROVILLE CLEANERS (M G Parker) Cleaners, Dyers and Hatters, 1348 Meyers, Tel 702, Plant 2480 Meyers
Oroville Commandery No 5 K T 1462 Meyers
Oroville Council No 2603 K of C 1350 Bird
Oroville Curran Hospital (Agnes C Curran) 1511 Robinson
Oroville Encampment No 22 I O O F 1853 Montgomery
Oroville Flower Shop (L L Lane) 685 Bird
OROVILLE GRANITE & MARBLE WORKS (Edw I Pynchon) Cemetery Memorials, 1114 High, Tel 630-J (See Oroville tab insert)
OROVILLE INN, P A Bettens Mgr, 2066 Bird, Tel 820
Oroville Ins Agency Inc H S Hills pres 1925 Bird
Oroville Lodge No 1484 B P O E 1835 Montgomery
Oroville Lodge No 103 F & A M 1462 Meyers
Oroville Lodge No 59 I O O F 1853 Montgomery
Oroville Lodge No 232 K of P 1976 Montgomery
Oroville Lodge No 519 L O of M 1976 Montgomery
Oroville Lodge No 7662 M W A 1976 Montgomery
Oroville Machinery Co (John Kline) junk dlrs 1633 3d av
OROVILLE MERCURY-REGISTER (Daily) Dan L Beebe Owner and Publisher, 1835 Robinson, Tels 6 and 7
Oroville Milk Co (O A Peter) 2420 Meyers
Oroville Post No 1747 Veterans of Foreign Wars 2374 Montgomery
Oroville Press The (weekly) B M Kester publr 1880 Bird
OROVILLE PUBLIC LIBRARY, Etta Whittle Librarian, 1677 Montgomery, Tel 379
Oroville Soda Works (E T Metcalf) 1370 Huntoon
Oroville Steam Laundry (C F Huntington) 688 High

JOHN L. JAMES
REAL ESTATE
INSURANCE
2089 Bird Street OROVILLE Tel. 168

OROVILLE TITLE CO, I N Colclough Mgr, Title Insurance and Escrows, 1447 Huntoon, Tel 254
Oroville Truck & Storage Co (Scott Lawton) 1955 Robinson
Oroville Union High School 1535 Bridge
Oroville-Wyandotte Irrigation Dist R C Tyler mgr 1981 Bird R 5
OROVILLE AND ALLIED COMMUNITIES CHAMBER OF COMMERCE, F L Humphrey Pres, R C Ramsey Sec, 2076 Bird, Tel 57
Oro Vista Auto Wreckers (E A Roberts) 2110 Wyandotte av
Oro Vista Baptist Church 2725 Florence
Oro Vista Rooms (Gus Aleck) 1959 Montgomery
Oro Vista Temple No 89 Pythian Sisters 1976 Montgomery
Orr Wm h rear 2289 Montgomery
Osborn Clara A Mrs dep County Clerk
Osgood Milton G (Erma) meat ctr h3142 Isabell ter
Osgood Verla F sten r1538 Pomona av
Osteen Louis (Bertha) lab h1530 Pine
Ostroski Building 1334 Meyers
Overstreet F Elmer (Clara) carp h1444 7th av
Overstreet Robt M blrmkr WPRR
Overstreet Wm (May E) lab h2385 C
Owens Crittenden N (Pansy M) carp h2227 B
Owens J L hlpr WPRR r rt 2
Owens Orville O (Lena) lab Swayne Lbr Co h2274 B
Owens Wm N (Ida) lab h1807 Gray
Pacific Coast Aggregates Inc E H Neyens supt S end 3d av
Pacific Gas & Electric Co E L Gibson mgr 1975 Bird plant 1233 Huntoon
Pacific Telephone & Telegraph Co J A Whan mgr 1439 Huntoon
Pack Ethel Mrs r2125 Spencer av
Packard Bertha M Mrs h1770 Huntoon
Packard Chester L driver r1770 Huntoon
Packard Ivor A baker T A Tatman r1658 Bridge
Packard John W (Kath) r1658 Bridge
Packard Leonard V cannerywkr r1658 Bridge
Page Chas lab Swayne Lbr Co h rear 1633 Veatch
Painter Alice (wid B D) asst Oroville Public Library h1477 Linden av
Painter Ralph A supt Calif Water Service Co r Thermalito
Palmer Kenneth W tchr Bird St Sch r1236 Robinson
Palmer Wm K (Lida E) ranch formn h1236 Robinson
Pancoast Walter H (Fannie) (Johnson's Pharmacy) h832 Bird
Park Jas clk Union Hotel Annex r2088 Montgomery
Parker Edw A (Grace) h2166 Hewitt av
Parker Eleanore r850 Bird
Parker Freda Mrs h1458 Montgomery
Parker Jas F (Clorine) h1616 Huntoon
Parker Jesse L (Daisy) barber h3284 Palermo rd

CHICO STEAM LAUNDRY
L. P. OLKER, Proprietor
First-class work. Prompt delivery. We aim to please. If our work pleases, tell others. If it doesn't, tell us. The prices and quality of our Wet Wash and Rough Dry for families will please you. Try it.
NINTH AND FLUME STS. TELEPHONE 183 CHICO, CALIFORNIA

Parker Lottie (wid J M) h2289 Montgomery
Parker Marlton G (Verna) (Oroville Cleaners) h850 Bird
Parkey Minnie slswm City of Paris r1765 Meyers
Parson John H barber 3616 Palermo rd r135 Fair Oaks
Parsons Geo W (Margt E) oilwkr h1555 Robinson
Partee Alex L lab h1002 Quincy rd
Partridge Beatrice r858 Montgomery
PARTRIDGE JAY E, County Supt of Schools, h858 Montgomery, Tel 331-J
Partridge Raymond J (Alberta) slsmn Williams Chevrolet Co h1233 5th av
Pattan Emma Mrs h1721 Broderick
Pattan Philip (Eldred) forester h560 High
Patterson W Ray (Laura E) h1455 Robinson
Pattison Zelma Mrs h2265 Montgomery
Pauly Oscar N (May G) cigars 2053 Montgomery h1481 Downer
Paxton Bert N civ eng 1327 Huntoon
Paxton Fred N (Evangeline O) florist 2075 Bird
Paxton Verna M bkpr Betty-Jean Shop r Quincy rd
Peacock Wm r1780 Broderick
Pedro Peter lbrmn r1162 Elma
Pennington Wm (Willow) driver PG&ECo h1445 Bridge
Pennington Wm clk Smith's Package Gro r1445 Bridge
Penny Jesse H (Cora) eng h2260 Wilcox av
Pentecostal Assembly of God Tabernacle 2010 Pine
Perry Frank A mech h425 Pomona av
Perry Josephine (wid Abel A) r425 Pomona av
Perry Thos W (Minnie B) cond h1539 Montgomery
Persons Phillip S (Helen) auto mech h1220 Long Bar rd
Petee Arth D (Martha) barber h2975 ElNoble
Petee Melvin T (Helen) pntr h2975 ElNoble
Peter Otto A (Gladys) (W P Lumber & Mill Co) h1416 Bridge
Peterson Alf L (Alice) lab h2839 Yard
Peterson Caroline W (wid Nis) h3378 Palermo rd
Peterson Edw M (Belle) ins agt h3378 Palermo rd
Peterson Hannah tchr r1633 Veatch
Peterson Hazel Mrs clk B W Smith r1633 Veatch
Peterson Richd J (Hurley F) h1245 Bird
Peterson Vincent A supt Cala-Fru Products Ltd r Palermo rd
Peterson Walter H (Frances E) eng h3332 Palermo rd
Pettee Ray mot pict opr State Theatre
Petterson Earl chemist Cala-Fru Products Co r Danielson
Petty Alice Mrs r2075 Meyers
Petty Ellis (Laura) tires and batteries 1655 Marysville rd r rt 2 Quincy rd
Petty Frank C (Maude) bkpr h2075 Meyers
Petty Jas mech r2075 Meyers
Petty Maude Mrs drsmkr 1958 Robinson r2075 Meyers

A. W. IRWIN
INSURANCE AGENCY
Monthly Life Income and
ANNUITIES
ALL FORMS OF GOOD
INSURANCE
LIFE, FIRE, CASUALTY, AUTOMOBILE, BONDS
1962 Bird St. Oroville TEL. 42

Phares Alice O (wid M E) photog 1738 Montgomery h1560 Oak
Phares Hazel (wid Almon) h1915 Meyers
Phelps Almon W (Vida V) cementwkr h960 Pomona av
PHILADELPHIA FIRE & MARINE INS CO, A W Irwin Insurance Agency Agts, 1962 Bird, Tel 42
Philes John A (Mabel M) driver h2130 Meyers
Picanco Marie A dep County Recorder r Chico
Pickell Calvin B (Dorothy) mot pict opr State Theatre h Madrone av ss 2 w Quincy rd
Pickering Georgia Mrs h881 Bird
Pickett Chas E (Mary) rancher h744 Bird
Pigg Geo lab h1919 D
Pigg Myra L clk Cash Mercantile Stores r1919 D
Pigg Woodford (Florence) (Monroe Rooms) h2060 Robinson
Pike Alf E (Merle) auto mech Records & Blanchard h1344 1st av
Pio Ella nurse Oroville Curran Hosp
Plant Wm (Greer & Plant) r1471 Montgomery
Platzek Arth J (Dephia) 2d hd furn 2451 Meyers
Plum Maxine (wid Chas) r2762 Mitchell av
Pohl Frank O (Cora) hostler WPRR h2917 Yard
Poindexter Floyd J lab h2164 Oro Vista
Poindexter Oral N (Gladys) eng h2915 Gawthorne av
POLK R L & CO OF CALIFORNIA, Publishers Chico-Oroville-Gridley Directory, 604 Mission, San Francisco, Tel Garfield 5431
Pollios John barber 2045 Montgomery h2340 C
Popper David (Fannie) (Melbourne Rooms) 2d hd furn 1823 Montgomery h1345 Lincoln
Popple Edwin G (Mabel) eng h1377 Norton
Poqurtion Robt E (Leita) clk h1050 High
Porter Chas E jr (Zelma) supt Mrs Erma Huntington h1840 Veatch
Porter Whitney F (Cecil) auto mech h955 Bird
Portor Clarence G (Ruth) mech h1225 Pine
Post Geo C (June) h1469 Oak
POST OFFICE, John Z Shelton Postmaster, 1735 Robinson
Postal Telegraph-Cable Co U M Damon mgr 1359 Meyers
Potee Harry S (Dacey) h2285 Wilcox av
Potter E G pres Mt Ida Pkg Co and Olive Products Co r San Francisco
Potter Geo h1440 3d av
Potter Wm G carp h2151 Wilcox av
Powell Anna E clk Oroville Clnrs r2135 Spencer av
Powell Arth C (Anna E) h2135 Spencer av
Powell Maudie r2135 Spencer av
Powell Roy S (Eleanor) driver h1558 Pomona av
Powers Douglas E with Calif Water Service Co r2280 Park av
Powers Gleason A clk PG&ECo r2280 Park av

JOSLYN'S ELECTRICAL STORE
General Electric Refrigerators
Appliances — Supplies — Wiring — Radio
1355 MEYERS TEL. 101 OROVILLE

Powers Robt S (Minnie R) h1580 Bird
Powers Talbot J (Powers & Crutcher) h2280 Park av
Powers Talbot J jr clk r2280 Park av
Powers Wm J (Marceline) mach WPRR h2172 Park av
Powers & Crutcher (T J Powers G E Crutcher) printers 1382 Huntoon
Poy G W lndy 2194 Montgomery
Prado Basil (Juanita) porter Oroville Inn h1405 Bridge
Prado Louise fctywkr r1405 Bridge
Pratt Robt G slsmn Swayne Lbr Co r1189 Montgomery
Price Danl (Ethel) carp h1625 4th av
Price Frank carp h2773 Mitchell av
Prizmich Ellen slswm r3540 Palermo rd
Proschole Andw (Violet) lab h1565 Oak
Pryde Melvin clk Montgomery Ward & Co
PUBLIC LIBRARY, Etta Whittle Librarian, 1677 Montgomery, Tel 379
Purity Stores Ltd Edwin Kongs mgr gro 2020 Montgomery
Putnam Chas M whsmn Midway Public Market r2275 Meyers
Putnam Chas W (Matilda) pres First National Bank h2275 Meyers
Putnam Ora r2275 Meyers
Putney Albt V slsmn Hecker's Shoe Store r1633 Veatch
Putney Alice J (wid W A) h1633 Veatch
Pyke Mary J (wid Ernest) h1301 Robinson
Pyle Mary L waiter Oroville Inn r1765 Meyers
PYNCHON EDWARD I (Vera E) (Oroville Granite & Marble Works) h1555 3d Av, Tel 630-J
QUALITY MARKET (M L and S S Openshaw) Meats, 1936 Bird, Tels 22 and 185
Qualls Josephine Mrs tchr Oroville Union High Sch r rt 2
Qualls Orron tchr Oroville Union High Sch r rt 2 bx 377a
Rabe Carl J (Helen) police OPD h2171 Park av
Rabe Louis E lab r2431 Bird
Rabe Woodrow W lab r2431 Bird
Railway Express Agency Inc M L Marders agt 1524 Meyers
Ralph Frank J (Romilda) clk h1144 Montgomery
Ralston David Rev (Jennie) pastor First M E Ch h1542 Lincoln
Ramsey Dolly clk r985 Montgomery
RAMSEY R CLYDE (Marguerite) Sec Chamber of Commerce, h1727 Hammon Av, Tel 786
Ramsey Wm (Kate) cond h1740 High
Randolph Jos (Mabel) lab h2280 Mesa
Rasmussen Neil C (Matilda) troublemn PG&ECo h1939 D
Rathert Donald (Lydia M) meat ctr h1700 Meyers
Ray L M cook Geer & Plant
Raynor Anna Mrs waiter P B Swinney r2222 Park av
Raynor Danl S (Anna) h2222 Park av

FAMOUS FOR ITS GOOD MEALS IT'S THE BEST YET COSTS NO MORE
HOTEL OAKS
NEW COFFEE SHOP
2d Cor. Salem CHICO Tel. 800

REAGAN IDA M, Librarian Butte County Free Library, r Jefferson St, Paxton Addition, Tel 519-W
Records Claude D (Nellie) (Records & Blanchard) r Thermalito
Records & Blanchard (C D Records W L Blanchard) gas sta 1610 Montgomery
Reece M Isabel tchr r1574 Veatch
Reece Walter W (Edith V) men's furngs 1887 Montgomery h 1574 Veatch
Reed Eva R (wid C B) h2050 Gray
Reed Flora clk Chubb & Martin r2001 Bridge
Reed Florence slswm Montgomery Ward & Co
Reed John miner r2250½ Meyers
Reed Neva clk r2001 Bridge
Reed Owen miner r2250½ Meyers
Reed Pearl E (Flora M) ranchwkr h2001 Bridge
Reed Richd C (Laura) miner h2250½ Meyers
Reed Wm J h2185 Meyers
Reeder Wm J (Mary) h2316 Meyers
Reese Edgar (Isadora) h1450 5th av
Reese Helen (wid W R) h1824 Grant av
Reese Ray D r1824 Grant av
Reeves Cuba (wid L P) r2150 High
Reeves Geo E lab r595 Pomona av
Reeves Jack H mech r595 Pomona av
Reeves Thos H (Anna L) driver Oroville Steam Lndy h595 Pomona av
Rego Manuel (Mary) pipeftr PG&ECo h1984 Gray
Reich Gustav h2461 Bird
Reid Dana servicemn Gregory & Grimes r Quincy rd
Reimer Herman miner h1543 Montgomery
Retan Emma (wid Arth) h2155 Park av
Rex Theatre Sturmer Slissman mgr 1565 Meyers
Rhine Clifford J (Adeline C) rural carrier PO h1355 5th av
Rhodes Geo mech A J Gault r rt 2
Rice Ernest (Nellie J) lab h C nr Palermo
Richards Chas L (Maude) cook h1891 Gray
Richards Chas S (Alice L) lbrmn h1450 Bird
RICHARDS LUCY A MRS, County Auditor, h2075 Wilcox Av, Tel 533-W
Richards Margt Mrs h Madrone av ss 4 w Quincy rd
Richards Scott E millwkr Swayne Lbr Co
Richards Wm M h1684 High
Richmond Mildred L supvr County Schools h2233 Park av
Riecker Violet Mrs mgr Montgomery Court Apts h2329 Montgomery
Riggs Nelda S tchr Bird St Sch h1557 Pomona av
Rigmaiden Herman (Flora) h2851 ElNoble
Rihorn Wm P (Charlotte H) wtchmn h2180 Gray
Riley Edw H h2256 Montgomery

KITRICK'S INSURANCE AGENCY
REAL ESTATE—LOANS—BONDS
2016 Bird St. OROVILLE Tel. 54

Riley Louis F (Clara M) (Hamilton & Riley) h1760 Veatch
Riley Mary E (wid W S) r1684 High
Ring J Enoch (Bertha) confy 1963 Montgomery h726 High
Rippey Helen E clk h1965 Lincoln
Rippey John W (Eva) linemn PG&ECo h1144 Linden
Rippey Marjorie B cash Sacto Northern Ry Co r1965 Lincoln
Rippey Verna Mrs office mgr Oroville Steam Lndy h832 Robinson
Roberts Edw A (Velda) (Oro Vista Auto Wreckers) r Wyandotte av
Roberts Jas O lab h D nr Rasbin av
Roberts John C (Azlee) gdnr h2738 Yard
Roberts Merle (Marian) slsmn h2230 Meyers
Robertson Emil h2155 Bird
Robinson Dollie M Mrs nurse r1656 Pine
Robinson Edith Mrs waiter h1350 4th av
Robinson Elisha (Luella) fctywkr h2755 Danielson
Robinson Harry H (Dorothy M) meat ctr Midway Public Market h2625 Brown
Robinson W C teleg opr r2088 Montgomery
Roddy Ella R waiter Oroville Inn
Roddy Frank chef Oroville Inn
Roderick Addie Mrs lndywkr Oroville Steam Lndy
Roderick Adelbert (Mary J) swtchmn h2245 Spencer av
Roderick Lee mach opr Swayne Lbr Co
Roderick Liland W (Addie) lab h1495 High
Rogers Bernice lndywkr Oroville Steam Lndy
Rogers Edna lndywkr Oroville Steam Lndy r485 Pomona av
Rogers Floyd G (Jessie M) (Rogers & Lofgren) h2815 Yard
Rogers Jane waiter Geer & Plant
Rogers John (Jane) lab h1475 High
Rogers Lillian M (wid F L) h485 Pomona av
Rogers Mary K (wid Fitzgerald) h2804 Orange av
Rogers Merle lab r485 Pomona av
Rogers Percele marker Oroville Steam Lndy r485 Pomona av
Rogers Shirley lab r485 Pomona av
Rogers Stanley lab r485 Pomona av
Rogers & Lofgren (F G Rogers A J Lofgren) chiropractors 1478 Meyers
Romback Jos lab Swayne Lbr Co
Ronsse Peter H (Emily R) nursery 3624 Palermo rd h1912 A
Ronsse Thos J lab r1912 A
Ronsse Woodrow W gdnr r1912 A
ROOHR F L, County Supervisor Dist 3, r Chico
Rosebrook Geo E (Lita) mach h1340 Pomona
Rosenberg Martha (wid Saml) (Jolley & Rosenberg) h1611 6th av
Ross Genevieve M bkpr Bank of Am r1236 2d av
Ross Geo W (Laurretta) h2630 Brown

Telephone 13 CHICO SODA WORKS
ERNEST BELLINGER, Prop.
SODA WATERS, MINERAL WATERS, BEVERAGES 13th and Park Av.

Ross Isabelle Mrs nurse Oroville Curran Hosp r1511 Robinson
Ross John A (Margt) lab h1130 2d av
Ross Olive M Mrs h1236 2d av
Rowe Chas W (Minnie E) carp h1255 High
Rowe Gladys L r1255 High
Rowe Van lab h1325 Pomona av
Roy Arth R slsmgr Olive Products Co r Oroville Inn
Ruckman Wesley I blrmkr WPRR
Ruff Rose D Mrs r1685 Robinson
Rush Harry E mach WPRR
Russell Delia (wid T H) h rear 2170 Meyers
Rutherford Chas T (Mary) h1880 Bridge
Rutherford John W teller Bank of America r rt 2
Ryder Clara (wid W M) h1524 Bird
Sacramento Northern Railway Co Rudolph Maus agt frt depot 1925 Robinson pass depot 1985 Robinson
Sadowski Arch V (Orr V) plmbr h835 Montgomery
Sadowski Arch V jr plmbr r835 Montgomery
Sain Edith (wid H J) h2150 Gray
St Thomas Catholic Church Rev P J McCarthy pastor 1350 Bird
Sakuma S barber 1246 Lincoln
Salzman Geo E (Eliz) mach WPRR h2521 Meyers
Salzman Harold W clk r2521 Meyers
Salzman Helen tchr r2521 Meyers
Salzman Lestena r2521 Meyers
Salzman Stanley G dentist r2521 Meyers
Sanders Henry driver Oroville Truck & Stge Co h2783 Mitchell av
Sanderson Jos L (Edith) (Modern Shoe Repair) h1544 Montgomery
Sandler Jacob men's furngs 1937 Bird r1335 Montgomery
Sanford Chas E (Lydia C) pipeftr h650 High
Sanford Claude r2088 Montgomery
Sanford Wm H (Abbie) lab h1581 Montgomery
Sanford Wilyetter carp r650 High
Sangster Jos E (Beulah) h1516 7th av
Sank Jesse (Cornelia) h1067 Montgomery
Saunders Frank E (Eliz) car repr WPRR h3878 Palermo rd
Savage Chas W (Lillian) ins agt h1070 Pomona av
Savage F M Co (F M Savage Mrs A B Kelly) plmbrs 1364 Huntoon
Savage Frank M (Zella) (F M Savage Co) h2073 Robinson
Savage Ida (wid Geo) h1466 Robinson
Sayers Geo C lab r2647 Brown
Schab Wm L (Verna F) prsmn Mercury-Register h1519 High
Schell Alf J auto trmr J J Bradley r Elgin cor Falbrook av
Schellinger Helen Mrs lndywkr Oroville Steam Lndy
Schleef Alton mech r717 Robinson

FLOYD HANN
CONTRACTOR AND BUILDER
ESTIMATES ON ALL WORK
4240 Sacramento Av. CHICO, CALIF. Phone 1226

Schleef Ann clk r717 Robinson
Schleef Chas (Edith J) sec Swayne Lbr Co h717 Robinson
Schneider John F (Della) draymn h2016 Lincoln
Schlossler Aug (Dessie F) lab WPRR h1920 D
Schrader Belle Mrs r1740 High
Schubert Clarence G carrier PO r915 Montgomery
Schwandt Wm A (Carrie J) h1079 Bird
Schwarzenbach Denna Mrs r1625 4th av
Schwyhart Martha Mrs h2344 Ora Vista
Scott Alf L (Helen) autos 1790 Montgomery r Quincy rd
Scott Cecil C (Jessie) lab h1550 Robinson
Scott Florence clk r1350 Bridge
Scott Floyd M (Sallie) slsmn Standard Oil Co h2770 Mitchell av
Scott Saml W eng h1350 Bridge
Scruggs Clarence H (Daizie) (Scruggs & Meader) h785 Bird
Scruggs & Meader (C H Scruggs Wm Meader) billiards 1935 Montgomery
Sealey Wm lab h2366 Meyers
Seaman Frances Mrs h1262 Oak
Secrest Dudley W (Sadie) h2136 Spencer av
Sedgwick Harold T (Gertrude) (Cash Mercantile Stores Co) h1218 Montgomery
Segur Don F (Lillian) brkmn r2166 Spencer av
Segur Don W (Anna) h2166 Spencer av
Seventh Day Adventist Church 2015 Mitchell av
Seward Agnes Mrs lndywkr Oroville Steam Lndy h817 Pomona av
Seward Elbert clk Johnson's Pharm r817 Pomona av
Sexton Caroline h1170 Bird
Sexton Willis W (Lena) jan h2826 ElNoble
Shadelles Oscar R (Maggie) lab h D nr Falbrook
Shaffer Robt C h1102 2d av
Shanahan John (Harriett A) carp WPRR h967 Robinson
Shanks Melvin (Beatrice) gas sta 1788 Bird h1424 Norton
Sharkey Addie B (wid G P) h1562 Pine
Sharkey Lloyd G gas sta opr Vene Sharkey r1562 Pine
Sharkey Vene (Ruth B) gas sta 1510 Huntoon h1227 5th av
SHARKEY WALTER J (Stella) City Treasurer and Tax Collector, and Mgr Kitrick's Insurance Agency, h1126 Montgomery, Tel 251-W
Sharkeys Service Station G C Fleming mgr 1920 Robinson
Sharp Amanda (wid S W) h841 Robinson
Sharp Saml C barber 1958 Montgomery r1451 do
Shasta-Butte Gold Dredging Co Mrs A D Davis asst sec 1481 Meyers
Shattuck Saml M (Mary R) eng h1621 Lincoln
Sheets Glen (Alta) carp h1565 Montgomery
Sheets Glen jr r1565 Montgomery
Shell Oil Co R E Houser slsmn in chg 1330 Marysville rd

SHINGLE ROOFS FLAT ROOFS TILE ROOFS
BUSH ROOFING CO.
137 Broadway ROOFING CONTRACTORS Tel. 238

Shell Service Inc Ernest Ahrens br mgr 2015 Bird
SHELTON JOHN Z (Katherine) Postmaster, r Quincy Road, Tel 336
Shepard Harver (Rachel C) h2343 Montgomery
Shepard Orson C (Bertha) mach WPRR h2224 B
Shephard Dayton A (Odetta) slsmn Standard Oil Co h3365 Palermo rd
Sherman Bernal (Minnie) rancher h1067 Pomona av
Sherman Harold B farmer r1067 Pomona av
Sherman Josephine r1067 Pomona av
Sherman W T Post No 96 G A R 2374 Montgomery
Sherman W T Women's Relief Corps 2374 Montgomery
Sherrill Blanche maid 1235 Robinson
Sherwood Wm lab h Greenville nr Claremont
Shine Geo J (Mabel) swchmn h1685 Robinson
Shipton Guy W (Ollie) logger h2610 Brown
Shoun Adolphus A h2465 Brown
SHREVE EDWARD B (Martha E) City Supt of Streets, h1018 Robinson, Tel 730
Shreve Edw M (Edna) driver City Street Dept h1690 Lincoln
Shull Raymond clk A J Gault PO bx 433
Shurr Fred L (Ethel) baker h1805 Pine
Sikos Geo slsmn r1361 Oliver
Silva Marion L (Geraldine M) lab h1365 Montgomery
Silver Alex (Esther) cbtmkr 1668 Huntoon r rt 1
Silver Lamer M (Virginia) h1361 Montgomery
Silver Lee J (Lois) driver Sterling Lbr Co h1885 Huntoon
Silver Myrtle E (wid R M) h1905 Huntoon
Sime E S hlpr Swayne Lbr Co
Simmons Clay T lab r855 Gardella av
Simmons Hulda S (wid W L) h755 High
Simmons John V lab r1825 Veatch
Simmons Lawrence K (Emma) lbrmn h1825 Veatch
Simmons Margt clk r755 High
Simmons Martha Mrs lndywkr Oroville Steam Lndy
Sims Beauty Shoppe (Ray and Lotta Sims) 1346 Meyers
Sims Lotta Mrs (Sims Beauty Shoppe) h2839 Yard
Sims Ray (Sims Beauty Shoppe) h2360 Mitchell av
Sinclair Julia K (wid W H) r2289 Montgomery
Sine Lavina (wid G H) r1011 Quincy rd
Sinnett John H (Estelle M) carp h1760 Bird
Skillinger Clarence (Helen) lab h817 Pomona av
Skinner Ella M Mrs r764 Pomona av
Skinner Robt E (Josephine) clk F J Wolfe h764 Pomona av
Slissman Mae r1541 Meyers
Slissman Mary Mrs tmkpr Swayne Lbr Co r1045 Robinson
Slissman Sturmer mgr Rex Theatre r1541 Meyers
Slissman Tillie Mrs h1541 Meyers
Smiley A F slsmn Union Oil Co
Smith Alf W (Johannah) carp h Ft Wayne cor Claremont

W. H. HUSTED
SPEEDOMETERS AUTOMOTIVE ELECTRICIAN AMERICAN-BOSCH MAGNETOS
BATTERIES, DELCO-REMY AND KLAXON
4415 Sixth, Bet. Main and Broadway CHICO, CALIF. Tel. 490

Smith Alice B (wid A W) r1545 Montgomery
Smith Arth bellmn Union Hotel h1164 Safford
Smith B F car repr WPRR
Smith Babe waiter Geer & Plant
Smith Bert L (Emily H) asst County Agril Agt h867 Bird
Smith Bert W (Lydia) gro 1455 2d av h1215 Robinson
Smith Carl clk r1765 High
Smith Chas E (Mary E) carp h1581 Montgomery
Smith D T r1959 Bird
Smith Earl F (Galdys E) pntr h830 Montgomery
Smith Emma Mrs waiter r2155 Bird
Smith Fred swchmn r1685 Robinson
Smith Fred I (Marian E) slsmn Montgomery Ward & Co h 1141 Robinson
Smith Gus R autos 2080 Bird r Chico
Smith Harry L (Kath C) tchr Bird St Sch h1389 Robinson
Smith Helen (wid Robt) r2450 Montgomery
Smith Helen K r2735 Brown
Smith Horace lab r2585 Danielson
Smith J W cond r1460 Lincoln
Smith Mary B (wid Wm) r1594 Bridge
Smith Sidney r1215 Robinson
Smith Thos E r2782 Mitchell av
Smith Victor E (Emma) brkmn h2782 Mitchell av
Smith Wm C (Lillian) lab h Ft Wayne cor Claremont
Smiths Package Grocery A J Walsh mgr 1924 Bird
Smuck Ella C (wid Thos) h2090 Wilcox av
Snell Jas prin Burbank Sch r1650 Robinson
Snow Beora dep County Clk r1020 Quincy rd
Snow John W (Lizzie) pntr h1020 Quincy rd
Snow Thos B r1020 Quincy rd
Snyder Geo W h2634 Danielson
Snyder John J h2825 Brown
Sollars Geo P (Myrtle) h1845 Veatch
Sollars M Bernice sten Oroville-Wyandotte Irrigation Dist r 1845 Veatch
Sommers Wm A (Rose A) eng h1490 Robinson
Soo Wah lndy 2266 Montgomery
Soper Alice (wid J H) h2465 B
Sorenson Robt M photog 2180 Pine
Sorenson Theo (Bertha M) lab Swayne Lbr Co h2180 Pine
Sousa Bert F (Elsie M) driver Oroville Soda Works h1345 Norton
SouthSide Fire Department 3334 Claremont
Southern Pacific Co frt depot Harry Gould agt 2000 Meyers
Sparks Geo M (Josephine A) real est h1469 Oak
Sparlin Frank S (Hazel M) formn Sunical Pkg Co h580 Pomona av
Spates Jos lab h2751 Danielson
Spaulding F H brakemn r Oroville Inn

AISTHORPE LUMBER CO.
Successors to GRISWOLD LUMBER CO.
Manufacturers and Dealers in Lumber
948 S. BROADWAY TEL. 130 RES. TEL. 775-J CHICO, CALIF.

Spencer Jas S (Luticia) millwkr h D nr Rosbin av
Spencer Leona Mrs sten Dist Atty r1150 Bird
Spencer Rose E Mrs tchr Oroville Union High Sch h2953 Yard
Spencer True C (Leona) whol confy 1150 Bird
Spencer Walter lab r1959 Montgomery
Squires Edna nurse Oroville Curran Hosp r1511 Robinson
Stafford Lowell D (Mary E) lab h Elgin nr Palermo rd
Staggs John (Alta) lab h855 Gardella av
STANDARD ACCIDENT INSURANCE CO, John L James, 2089 Bird, Tel 168
Standard Oil Co J M MacNeur spl agt Idora nr Palermo rd
Stapleton Robt G (Leila B) asst cash First National Bank h 1681 Bird
State Board of Forestry Miles Young in chg 2142 Montgomery
State Theatre H M Khourie mgr 1489 Meyers
State Theatre Building 1453 Meyers
Steadman Edw (Sonora) horticulturist h1370 2d av
Steadman Ernest P r1370 2d av
Steadman Aug A (Velma) dentist 1453 Meyers r Palermo rd nr B rt 2
Steadman Morrow S r1370 2d av
Stedman Francis M h2280 Spencer av
Steele Harry L (Julia) carp h Madrone av ss 1 w Quincy rd
Steele Olaf C (Cassie) lab h1880 3d av
Stellisch Wm jr loco eng h2611 Meyers
Stender A John (Stella) chainmn h1515 Osage av
Stephens Alford (Besse M) barber 1328 Huntoon h1589 Washington av
Stephenson Richd E lino opr Mercury-Register r1620 Robinson
STERLING LUMBER CO, R P Hunter Mgr, 1780 Meyers, Tel 30
Stevenson Ann slswn City of Paris
Stevenson Vernon E (Anna) h2155 Spencer av
Stevenson Wanda J clk r1132 Montgomery
Stevenson Wm D r2155 Spencer av
Stewart Geo auto repr 2680 Meyers r Quincy rd
Stewart Henrietta S h1650 High
Stewart T W auto mech Records & Blanchard r Quincy rd
Stiller Michl men's furngs 1985 Montgomery r Wyandotte rd rt 2
Stockwell Jas R (Hilga) lab WPRR h2202 Park av
Stollar Paul S (Esther) tchr Oroville Union High Sch h1009 Quincy rd
Stone Bertie (wid Fred) solr h1944 Huntoon
Storey Eline Mrs r2120 A
Stout Zelma (wid Grover) h1507 Bridge
Stover Carrie (wid W M) r1271 Robinson
Stover Chas lab h rear 1930 Grant av
Stover Saml J (Gladys) h2730 Center

FIRE AUTOMOBILE CASUALTY LIFE
J. HARDY THOMASSON
INSURANCE
115 BROADWAY CHICO TEL. 83

Stover Theo J (Verna G) mach opr Swayne Lbr Co h1271 Robinson
Stovin Harry tailor 1964 Montgomery
Strang Alice Mrs clk A C Briggs
Strang Geo H (Katie) mach h2124 Wilcox av
Strang Harold clk F J Wolfe
Strang Margt clk A C Briggs
Strang Robt E (Cary) driver T A Tatman h1608 Bridge
Strang Roscoe C clk PO PO bx 116
Strang Ulysses G (Hazel) h2971 Gawthorne av
Strange Gertrude M Mrs tchr Oroville Union High Sch r2421 Montgomery
Strattan Clyde L (Anna B) civ eng h860 High
Strattan Jas C (Naomi) auto mech r860 High
Striplin Robt W driver h1870 5th av
Stubbs John M lab City Street Dept r985 Montgomery
Stubbs Luther J (Frances) barber 1371 Huntoon h985 Montgomery
Stubbs Richd N (Cora O) lab PG&ECo h2136 Hewitt av
Stubbs Sarah C (wid G W) r985 Montgomery
Studt Otto A (Nettie) formn WPRR h2200 Park av
Stump Virginia A r1579 Hammon av
Suender Harry C (Olive) pntr h1356 Linden
Suender Harry C jr r1356 Linden
Suggs Hattie G Mrs h1780 Broderick
Sullivan Mabel Mrs slswn r2733 Meyers
Sullivan Mabel E waiter h1930 Grant av
Sullivan Walter (Virginia) barber 1972 Montgomery h1640 High
Sulman Edw lab r1361 Oliver
Sulz Jacob lab h2741 El Noble
Summers Chas W carp r1824 Grant av
Summers Wilford G r3520 Palermo rd
Sundahl Ernest L (Ida E) lab Swayne Lbr Co h1865 Gray
Sunical Packing Co R G Watson mgr canners ft Pine
Sutherland Hotel (Mrs Anna B Lund) 1440 Meyers
SUTHERLAND J EMORY (Flora A) General Insurance, 1375 Huntoon, Tel 40-W, h730 Robinson, Tel 40-R
Swanson Elmer L (Viola) asst cash Bank of America h1215 5th av
Swayne Lumber Co Chas Schleef sec s end Veatch
Swazey Merle (Elsie) lab h1656 Pine
Sweem Harry J (Edna L) car inspr WPRR h Ft Wayne nr Claremont
Sweetman Leon L electn r1872 Grant av
Sweetman Nellie S Mrs h1217 Bird
Sweetman Thos J (Edna M) h1872 Grant av
Swinney Carl (Josephine) cook P B Swinney h2266 Park av
Swinney Clarence A (Alma) lab h2753 Mitchell av
Swinney Harvey mach opr Swayne Lbr Co

OUR THREE SPECIALTIES: ACCURACY — PURE DRUGS — COURTEOUS SERVICE
DRUGS THE LEE PHARMACY REXALL STORE
A. S. JONES, Prop.
BROADWAY AT 3d, ODD FELLOWS BLDG. Phone 10 CHICO

Swinney John W (Frances A) lab h2250 Meyers
Swinney Preston B restr 1445 Meyers h2038 do
Swinney Wm wtchmn Olive Products Co
Sylva Eug F (Genevieve E) slsmn h2075 Spencer av
Taber Florence A Mrs h2126 Gray
Taber Geo A (Marvie V) pres Midway Public Market h2240 Wilcox av
Taber Harold W (Cleo) clk Midway Public Market h2140 Mitchell av
Tagtmeier Maude h970 Robinson
Tamorena Chas baker h1102c 2d av
Tarr Floyd L (Lois) dep County Supt Schools h1765 Bridge
Tatman Thos A (Ruth L) baker 1934 Bird h1520 Hammond av
Tatu Frank C (Winifred) clk PO h841 Bird
Taylor Adelbert G (Grace) carp h1211 Leah ct
Taylor Alice M (wid Austin) h1216 5th av
Taylor Chas L (Clarice) barber 3377 Palermo rd h2527 Elgin
Taylor R Herbt (Zula Z) constable h3820 Palermo rd
Taylor Ramona asst bkpr Midway Public Market
Taylor Walter rancher r1216 5th av
Tegrunde Fred E (Lois) carp h2804 Orange av
Tenny Hazel clk Kilpatric's Groceteria r1155 Bird
Tenny Geo h1155 Bird
Terrell Geo E (Jennie K) h1064 Robinson
Terrell Harlow crane eng r1027 Safford
Terrell Henry C (Alice M) orchardist h1026 Safford
Terrell Roy E (Susie) slsmn h1545 Montgomery
Terrell Vivienne A bkpr r1545 Montgomery
Terry Geo B (Helen) lab h3047 Florence
Tessier C C electn Joslyn's Elec Store r Quincy rd
Tewers Alice sten Olive Products Co
Thatcher Clara M (wid H H) h1160 5th av
Thatcher Homer E (Mina) carp h2128 C
Thatcher Mina Mrs beauty shop 2128 C
Thatcher Oscar supt Wyandotte Olive Growers Assn r Wyandotte rd rt 2
Thatcher Warren R bkpr A J Gault r rt 2 bx 297
Thode Levoy clk r3574 Palermo rd
Thode Walter W (Eugenia) gro 3586 Palermo rd h3574 do
Thomas Chas A (Clara M) lab h1340 High
Thomas David carp h1948 S
Thomas Harry S barber A E Faul r1338 Meyers
Thomas Holmer (Marjorie) barber h1114 2d av
Thomas Martha A Mrs r1035 Safford
Thomas Mary L Mrs h855 Bird
Thomas May L clk PO r855 Bird
Thomas Newton S (Perneacy A) h2745 Meyers
Thomas Robt D (Eleanor) saw filer Swayne Lbr Co h1035 Safford
Thomas Thos (Mathilda) cook h2730 Yard

Dodge Brothers and Plymouth Motor Cars
MILLER-WATKINS CO.
Second Cor. Flume CHICO Tel. 88

THOMAS WM M (Jennie E) Funeral Director and Ambulance Service, 1626 Robinson, Tel 600 (See back cover and Oroville tab insert)
Thompson Alice E Mrs r1284 Montgomery
Thompson C F clk SPCo r1710 Meyers
Thompson Danie (wid W O) r3665 Palermo rd
Thompson Frank A (Highway Grocery and Auto Camp) h 1660 Marysville rd
Thompson Harvey (Hettie) h2185 Park av
Thompson Hodge (Octavia) fctywkr h2918 El Noble
Thompson John L (Alice) dentist 1378 Meyers h1250 Montgomery
Thompson John P (Millie) lab h2881 El Noble
Thompson Robt C lab r2881 El Noble
Thornton Gladys fctywkr r3009 Florence
Thornton John B (Maude E) lab h3009 Florence
Thornton Miles R (Harriett) saw filer h645 Pomona av
Thorselius Alex F (Sarah) cementwkr h2246 Bridge
Thrasher Mamie Mrs h1955 Meyers
Thunen Chas G (Katie) locksmth 2050 Montgomery h1464 Bridge
Thunen Fred W (Nettie I) gro 1486 Bridge h1472 do
Thunen Fred W jr eng r1472 Bridge
Timmie Ruth clk Wyandotte Olive Growers Assn r1126 Montgomery
TITLE INSURANCE & GUARANTY CO (Butte County Title Co) 1427 Huntoon, Tel 38
Tobin Redmond J (Hazel) weldere 2150 Meyers h2170 do
TOLAND CHAS W (Mattie P) County Sheriff and County Coroner, h1671 Oak, Tel 65-W
Toland John C meat ctr r1671 Oak
Toland Manny E dep Sheriff r1671 Oak
Toland Priscilla (wid M C) h1657 Oak
Toland Thos r1671 Oak
Tom Harry restr 1238 Lincoln
Tong Chin S restr 1958 Montgomery
Tong Fong Low restr 2051 Robinson
Topham Harry mach WPRR r Thermalito
Topken Arth H (Flora) lab h1611 4th av
Toothman Clifford E h1011 Quincy rd
Toothman Wilbur A pantrymn Oroville Inn r4725 Palermo rd
Torasso L blrmkr WPRR
Torrey Arth B (Eva M) acct h2742 Meyers
Torrey Harry C (Bernice) vulc h2828 Center
Totman Parker J (Helen) surveyor h2034 Bridge
Tourist Garage (G J Lindsey H S Dunlap) 2160 Montgomery
Townshind Hubert lawyer 1981 Bird R 1 r1184 Montgomery
Tracy Elsie cash State Theatre
Train Persis clk Wyandotte Olive Growers Assn r1040 Quincy rd

NORTHERN STAR MILLS
R. A. HARELSON, General Manager
Flour — Feed — Grain — Bags — Twine
16th AND CHESTNUT CHICO, CALIF. TEL. 181

TRAVELERS INSURANCE CO OF HARTFORD, CONN, A W Irwin Ins Agency Representatives, 1962 Bird, Tel 42
Travis Albt E (Amanda) saw filer h Greenville nr Palermo rd
TREICHLER A E (Myrtle) Sheet Metal and Roofing Contractor, 2111 Meyers, Tel 555, h2027 Park Av, Tel 788
Tremayne Chas H (Alta) gas sta 1810 Bird h1347 Lincoln
Trestor Chas H cond h2785 Villa
Trestor Lillie B Mrs r2785 Villa
Truesdell Chas E (Mary H) cond h2055 Meyers
Tucker Albt C (Ella) real est 1235 Bird
Tucker Ira L (Jennie M) dentist 1378 Meyers h1639 Bird
TUHEY FRANCIS P (Georgia) Public Accountant State Theatre Bldg, 1453 Meyers, Tel 808, h958 Bird
Tuhey John clk r958 Bird
Tuhey Thos police h2409 Bird
Tuhey Thos jr r2409 Bird
Turk Robt gas sta 2989 Meyers r rt 2 bx 207
Turk W mach opr Swayne Lbr Co
Turner Caroline B (wid F M) ins agt h2062 Lincoln
Turner Donald F driver City of Paris r2062 Lincoln
Turner Ella M Mrs asst librn Butte Co Free Library r1547 2d av
Turner Fred A (Elma) sheepmn h1624 Veatch
Turner Lyle (Ella) clk h1547 2d av
Turner M B Motor Co (M B Turner) 2061 Montgomery
Turner M Ray (Kath B) mach h2773 Meyers
Turner Martha S (wid Henry) h2929 Gawthorne av
Turner Martin B (Edith B) (M B Turner Motor Co) h2575 Danielson
Turner Mildred W r2062 Lincoln
Turner Wallace R mgr Hecker's Shoe Store h2400 Montgomery
Turner Wm E clk r2062 Lincoln
Turner Wm H (Myrtle) h2251 Montgomery
Twitchell Oliver F (Edith) sawyer h645 Robinson
Tyler Rodney C (Estelle) mgr Oroville-Wyandotte Irrigation Dist h1620 Pine
Uehlinger Myrtle W Mrs dep County Recorder h1038 Montgomery
Uhl Neil (Pearl) brkmn h1370 Bridge
Uhl Neil jr clk r1370 Bridge
Union Garage (C E Matkin) 1890 Montgomery
UNION HOTEL (S N Feldheim, D R Jacobs) Steam Heat, Room Phones, High Class Hotel Service, Low Weekly and Monthly Rates for Permanent Guests, 1345 Meyers, Tels 31 and 32, Annex 2088 Montgomery
Union Hotel Grill 1345 Meyers
UNION ICE CO, E L McKenna Mgr, 1610 Oak cor High, Tels 610 and 611
Union Oil Co E S Ward agt 1550 Marysville rd

GAGE Ford CHICO
SECOND AND WALL ST. TEL. 26

United Brotherhood of Carpenters & Joiners of America No 1240 1695 Lincoln
United Spanish War Veterans 2374 Montgomery
Upton A Fred (Helen E) pntr h2735 Brown
Uran Ernest h1825 Meyers
Uren Harold printer A C Woodhouse r1825 Meyers
Ute Tribe No 180 IORM 1976 Montgomery
VanBrunt Frank carp r2112 B
Vance Horace A (Martha) lab h2270 Meyers
VanCleve Perry E r1560 Montgomery
VanHouten Squire lab r1880 Veatch
Vasquez Adolph caster Mercury-Register r2365 C
Vasquez John (Pilar) lab h2365 C
Vaughan A & Sons (A J, Ames and J W) feed and seed 1580 Huntoon
Vaughan Albt J (Lura) (A Vaughan & Sons) h916 High
Vaughan Ames (America L) (A Vaughan & Sons) h2683 Brown
Vaughan Jas W (Aleata) (A Vaughan & Sons) PO bx 208
Vaughan John L (Kate A) clk h2662 Brown
Vaughan Russell R (Kath) (Vaughan & Vaughan) h2840 Meyers
Vaughan Stanley M (Florence) (Vaughan & Vaughan) h2786 Brown
Vaughan & Vaughan (S M Vaughan R R Vaughan) gro 2667 Meyers
Vaughn Josephine clk r865 Montgomery
Vaughn Lester (Anna) miner h865 Montgomery
Vaughn Lester jr meat ctr r865 Montgomery
Vaughn Louis J clk F J Wolfe
Veck Chas V (Bertha) car repr WPRR h1639 4th av
Vest Wm baker h1624 High
Vincent Benj I (Anna V) car inspr WPRR h Ft Wayne nr Falbrook
Vorse Fred r1964 Huntoon
Vrismo Alf (Rose) eng h1649 Veatch
W P Mill & Lumber Co (O A Peter) 2410 Meyers
Wachtell Alvin C (Ethel R) vulc h1524 Bird
Wachtell Ethel Mrs nurse Oroville Curran Hosp
Wade Elmer r1211 Bridge
Waffle Inn (C E Howard R P Dobson) 1364 Meyers
WALKER CHAS A (Nellie) County District Atty, 1480 Lincoln, Tel 167, h1569 Meyers, Tel 508-W
Walker David (Mae L) carp h1035 Safford
Walker Edith M Mrs r2050 Gray
Walker Jas H (M Ellen) driver Ry Exp Agcy h1539 High
Wallace Christine Mrs nurse Oroville Curran Hosp r1511 Robinson
Wallace Earl E slsmn r520 High
Wallace John F (Lillie) h2150 High

JOHN L. JAMES
REAL ESTATE
INSURANCE
2089 Bird Street OROVILLE Tel. 168

Wallace June sten J E Sutherland r rt 2 bx 367
Wallace L David (Mary E) slsmn h520 High
Wallace Leonard (Georgia) lab WPRR h2718 Danielson
Wallace Margt tchr Burbank Sch r rt 2 bx 367
Wallace Randolph (Dora) lbrmn h1665 Lincoln
Wallace Wm (Rosie L) carp h1275 High
Walley Geo W (Clara I) guard h1645 Lincoln
Walsh Adelbert J (Mamie) mining eng h1655 Montgomery
Walsh Albt J (Lila) mgr Smith's Package Groc h1305 High
Walsh Betty clk W S Wise r2020 Gray
Walsh Chris A (Marie F) h D nr Rosbin av
Walsh Kathleen M r1655 Montgomery
Walsh Plummer R clk PO PO bx 45
Walsh Teany (wid J M) r1305 High
Walters Wm A (Highway Grocery and Auto Camp) h1660 Marysville rd
Walton Vesta Mrs h1725 Broderick
Wangelin Geo city editor Mercury-Register PO bx 75
Wanson Chas O (Ida) br mgr Safeway Stores r1005 Quincy rd
Ward Clara B Mrs mgr High Pine Apts r1565 Pine
Ward Earl S agt Union Oil Co r1720 Bird
Ward Ernest E (Lois) civ eng h820 Bird
Ward Georgianna B (wid E B) h1720 Bird
Ward Gorham A (Lela L) clk F J Wolfe h1177 Brereton way
Ward J M Estate Co 1378 Meyers
Ward Julia V tchr Bird St Sch h1611 Veatch
Ward Lela bkpr F J Wolfe r1177 Brereton way
Ward Mary J (wid C C) h1655 Robinson
Ward Wm A (Clara B) h1565 Pine
Ware Harley D (Laura) lab r2765 Villa
Ware Leo (Pauline) slsmn Diamond Match Co h2765 Villa
Ware Minnie E (wid Ira D) 2d hd furn 2198 Montgomery r 2765 Villa
Warmack Randall E (Florence) mgr A R Hancock Elec Store h2899 Yard
Warner Benj blksmth McDonald & McPhee h1664 Bird
Warner Jack (Ala) auto repr 3314 Palermo rd
Warnock J Glen (Eva) car repr WPRR h ns Madrone av 1 w Quincy rd
Warren Jas lab r2300 Mesa
Washburn Alvin (Washburn & Faul)
Washburn & Faul (Alvin Washburn Henry Faul) barbers 1938 Montgomery
Wasley Lula H musician r1190 Brereton way
Waterman Albt E (Ruby) radio eng A R Hancock Elec Store h1970 B
Waterman Robt W (Marie D) real est 2106 Montgomery h 1370 5th av
Waters Geo A (Rotha M) cementwkr h2558 Danielson
Watkins Cecelia nurse r2802 Meyers

CHICO STEAM LAUNDRY
L. P. OLKER, Proprietor
First-class work. Prompt delivery. We aim to please. If our work pleases, tell others. If it doesn't, tell us. The prices and quality of our Wet Wash and Rough Dry for families will please you. Try it.
NINTH AND FLUME STS. TELEPHONE 183 CHICO, CALIFORNIA

Watkins Clarda Mrs h2600 Meyers
Watkins John (Minnie) h2802 Meyers
Watkins Manila Mrs h1733 Bridge
Watkins Nettie M Mrs h2247 C
Watson Alf L (Lena) lab h1807 Pine
Watson Elsie I waiter r1807 Pine
Watson Gilbert r1919 Gray
Watson Jas E (Harriet) confr 1340 Meyers h1558 Lincoln
Watson Ralph G (Enola E) mgr Sunical Pkg Co h2225 Gray
Watson Raymond E slsmn r1558 Lincoln
Watts Worth P (Bessie) tchr Oroville Union High Sch h2838 Orange av
Weber C Aug (Bertha) cond h1281 Bird
Weber Eva sten H D Gregory r Quincy rd
Wehrle Albt F lrbmn r1987 Gray
Wehrle Frank T (Eliz) carp h1987 Gray
Wehrle Gladys A Mrs dep County Auditor r581 High
Wehrle Theo J (Gladys A) lino opr Mercury-Register h581 High
Weiner Milton M (Bertha) slsmn Jacob Sandler h1335 Montgomery
Weiss Arth A (Bertha) mech h540 Pomona av
Weiss Norman mech r540 Pomona av
Welch Chas S (Ellen F) millwkr h1550 5th av
Welch Elma M chf dep County Assessor r1344 Montgomery
Welch Jennie G (wid L S) h1344 Montgomery
Wells Michl W (Grace H) (Crystal Drug Store) h990 Bird
Wells Wm M (Hazel) miner h3315 Palermo rd
Welsh Hazel (wid Paris) h1541 Washington av
Welsh John W (Susan V) rancher h1616 5th av
Welsh Mary J (wid F H) h1038 Montgomery
Wemmer Clifford L (Mary A) firemn h Ft Wayne nr Rosbin av
Wemmer Earl F (Pearl) lab h Greenville nr Claremont
West Edw I dredgermn h2211 Meyers
West Erma clk Wm Alpers r758 Bird
West Jas O (Mary I) mach WPRR h Elgin nr Claremont
West John truck driver Crescent Milk Co r1959 Bird
West Louis P mach WPRR r1810 Veatch
West Paul A (Myrtle) (Crescent Milk Co) h1959 Bird
Westall Saml lab h2368 Meyers
Western Laundry (Kohei Ono) 2072 Montgomery
Western Oil & Burner Co (R S Graves Primo Dalporto) 1638 Huntoon
Western Pacific Railroad (roundhouse) Palermo rd 2 mi e of city limits
Western Union Telegraph Co J E Newbrough mgr 2010 Bird
Westfall Raymond V aviator r2021 Grant av
Westwood C Ethel r1360 High
Westwood Ernest W (Helen) clk F J Wolfe h741 High

A. W. IRWIN INSURANCE AGENCY Monthly Life Income and **ANNUITIES**
ALL FORMS OF GOOD **INSURANCE** LIFE, FIRE, CASUALTY, AUTOMOBILE, BONDS
1962 Bird St. Oroville TEL. 42

Westwood Geo N (Edith R) agril implts rear 1359 Huntoon h1440 Robinson
Westwood John D (Clementine E) h1360 High
Westwood Willard S dentist 1981 Bird R 9 r Thermalito
Wexler Frank W (Agnes) candymkr h1077 Quincy rd
Weyman Geo r2060 Robinson
Whan John A (Arline L) mgr PT&TCo h2146 Spencer av
Wheat Clementine Mrs r675 Bird
Wheaton Clever J (Clara M) lab h876 Gardella av
Wheeler Alice Mrs h3348 Palermo rd
Wheeler Jas G lab r3348 Palermo rd
Wheeler Ora M (wid Wm) h3348 Palermo rd
Wheeler Vernon L (Lucile D) tchr h1530 Pomona av
Wheelock Fred Y (Lura) lab h2585 Danielson
Wheelock Theo V lab r2585 Danielson
White Abr (Nettie) h2769 Danielson
WHITE H W, County Supervisor Dist 5, r Rt A
White Sid P (Gladys M) clk h2106 Pine
Whiting Frank M (Mabel) phys 1378 Meyers h2888 Orange av
Whitson L R r Oroville Inn
WHITTLE ETTA, Librarian Oroville Public Library, r1715 High
Whyte Carl F bellmn Oroville Inn r2426 Bird
Whyte Garry J r2426 Bird
Whyte Wm A eng Oroville Inn r2426 Bird
Wick Chas F (Dollie) h1680 Veatch
Wickman Harold mgr Smith's Package Groc r1432 Meyers
Widener Clifford G civ eng r817 Pomona av
Widener John R r1540 Olive av
Widener Lola B (wid Oscar) h2726 El Noble
Wiedeman John F (Cynthia) carp h Elgin nr Palermo rd
Wiggs Jas lab h C nr Claremont
Wight Orrin F tchr Oroville Union High Sch
Wilcox Anson B h881 Robinson
Wilcox Clyde lab h560 Pomona av
Wilke Clara Mrs h2163 Oro Vista
Willee Chas K r1435 Downer
Willee John W r1435 Downer
Willee Kenneth (Kath) jan State Theatre h1435 Downer
Williamarion Apartments 1440 3d av
Williams Chevrolet Co (G C Williams W P Minor) 2121 Montgomery
Williams Edith waiter Waffle Inn
Williams Edna B beauty shop 2125 Bird
Williams Edna V bkpr h829 Bird
Williams Ernest L (Gladys) cook h1395 Bridge
Williams Esther Mrs beauty shop 945 Montgomery
Williams Frances A (wid Thos) r1421 Robinson
Williams G Clyde (Bessie) (Williams Chevrolet Co) r Quincy rd rt 2

JOSLYN'S ELECTRICAL STORE
General Electric Refrigerators
Appliances — Supplies — Wiring — Radio
1355 MEYERS TEL. 101 OROVILLE

Williams Geo mech C G Matthews
Williams Geo E (Dana F) tmkpr Swayne Lbr Co r Quincy rd
Williams Jeanne R opr PT&TCo r1245 Leah ct
Williams Keith L grader Swayne Lbr Co r Quincy rd
Williams Leota M sec H S Hills r1421 Robinson
Williams Marion E (Esther) barber Glenn Marders h945 Montgomery
Williams R A (Ella F) jwlr 1925 Montgomery h929 Bird
Williams Ruth Mrs h2776 Mitchell av
Williams Silas A (Lois) h2824 Brown
Williams Ted (Jean) slsmn Michl Stiller h1245 Leah ct
Willeford Stanley meat ctr Safeway Stores r1644 Montgomery
Wilson Alex E miner r2485 Brown
Wilson Alex M (Agnes M) miner h2485 Brown
Wilson Arth O (June) meat ctr Kilpatric's Groceteria h1570 Montgomery
Wilson Claude B (Bonnie H) cigars 1360 Meyers h1581 Oak
Wilson Claude W (Thelma) lab h3678 Palermo rd
Wilson H Earl (Bessie) clk h2426 Bird
Wilson Jeannette r1710 Lincoln
Wilson Nellie tchr Bird St Sch h1710 Lincoln
Wilson Naomi K r1581 Oak
Wilson Viola D r1581 Oak
Wilson Wanda reporter r2485 Brown
Wilson Wm M (Kath) carp WPRR h2135 Meyers
Wilson Wm M tchr r2485 Brown
Winters Lewis L (Mary F) clk h1715 Hammon av
Wirth Arth (Charlott) real est h938 Pomona av
Wirth Muriel tchr r938 Pomona av
Wise Albt E (Erma C) slsmn h1333 Linden
WISE WALTER S (Karma M) The Rexall Druggist, Successor to Sangster's Drug Store, "It Pays To Trade at a Rexall Store," 1932 Montgomery, Tel 79, h2952 Grand View Av
Wisel Henry O meter rdr PG&ECo r rt 1
Withers Clara E (wid John) r1120 Safford
Withers Ernest M dredgermn h1120 Safford
Withers John r2170 Meyers
Withers John T clk r1120 Safford
Withers Phyllis I dep County Recorder r1120 Safford
Withers Ruth H clk r1120 Safford
Withey Arth E carp h1540 Olive av
Withrow Raymond N (Ruth) h2610 Danielson
Withrow Ruth r2610 Danielson
Wixom Clyde linemn PG&ECo r560 Pomona av
Wixom Forest O (May) linemn PG&ECo h2340 Mitchell av
Wixon Glen E sub carrier PO r525 High
Wixon Ida D (May V) carp h525 High
Wixon Lionel lab r525 High
Wolf Walter musician r1471 Robinson

FAMOUS FOR ITS GOOD MEALS IT'S THE BEST YET COSTS NO MORE
HOTEL OAKS
NEW COFFEE SHOP
2d Cor. Salem CHICO Tel. 800

Wolfe Elmer M formn Swayne Lbr Co r Quincy rd
Wolfe Fred J (Pauline) gro 1810 Montgomery h1114 Bird
Wolstenholm John barber F S E Florimont r1440 Downer
Wolstenholme Walter carp h3420 Palermo rd
Wood Audrey dep County Assessor r Chico
Woodall John D (Mary E) farmer h1084 Montgomery
Woodhouse Arth C printer 1436 Meyers r Oroville Inn
Woods Arth T (Millie) logger h2249 C
Woods Harold (Margt) h1016 Quincy rd
Woolever Mata Mrs h1580 Lincoln
Woolsey Clarence H logger r1415 Bridge
Woolsey Harvey L h1415 Bridge
Wormley W Harry drftsmn r1339 High
Wright Floyd G (Helen E) lab h2743 El Noble
Wright J David (Nancy) lab h2876 El Noble
Wright Jas G miner h1914 D
Wright R mach opr Swayne Lbr Co
Wright Wm H (Freeta) whsmn h1807 Gray
Wyandotte Olive Growers Assn Emil Ludwig mgr Idora nr Palermo rd
Wyckoff Jas L (Mary) h1064 Montgomery
Wyman Ellis T (Kath) driver h1244 5th av
Yant Luella (wid J A) r2625 Brown
Yates Paul driver Oroville Clnrs r Chico rd
Yoder Cyrus N (Myrtle) grader Swayne Lbr Co h760 Robinson
Yoder Earl lab r760 Robinson
York Leonard lab r1733 Meyers
Young Alice clk r1255 3d av
Young John A brkmn h1401 Norton
Young Leonard mech r1255 3d av
Young Men's Christian Assn Allen Harris sec 1480 Oak
Young Miles H (Ruth) in chg State Bd of Forestry h2912 Gawthorne av
Young Ralph C (Gladys) eng h1255 3d av
Young Terrell mech r1255 3d av
Zahner Otto J (Mildred) h816 Pomona av
Zent Isaac C (Jessie E) cond h1565 2d av
Zent Willard C r1565 2d av
Zetsche Geo W assayer 1861 Montgomery
Zimmerman John S (Addie) barber 1438 Meyers h2082 Bridge
Zundell Fred clk W S Wise r2220 Wilcox av
Zundell Geo A (Irene) slsmn Ford Realty Co h2220 Wilcox av
Zwetzsche G W r1330 Huntoon

THE CITY DIRECTORY

represents the City and its institutions in every corner of these United States

MORE GOODS ARE BOUGHT AND SOLD THROUGH THE CLASSIFIED BUSINESS LISTS OF THE DIRECTORY THAN ANY OTHER MEDIUM ON EARTH

Are You Properly Represented In It?

The Classified portion catalogues the professions and goods handled here

ARE YOU LISTED UNDER YOUR PROPER HEADING SO THE PROSPECTIVE BUYER CAN FIND YOU?

"Think It Over"

CATALOGS OF LEADERS
IN THEIR
LINES

READ THE ADS
in the
BUYERS'
GUIDE
of this book and
PATRONIZE THEM

FLOYD HANN
CONTRACTOR AND BUILDER
ESTIMATES ON ALL WORK
4240 Sacramento Av. CHICO, CALIF. Phone 1226

POLK'S
OROVILLE
Directory of Householders, Occupants of Office Buildings and Other Business Places
Including a Complete
Street and Avenue Guide
1933

Copyright, 1933, by R. L. Polk & Co. of California

In the following list the streets are arranged in alphabetical order, the intersecting streets being shown. The number of each building on the street is given in numerical order, and opposite the number is placed the name of the occupants or house owner or tenant. In the business blocks containing offices the occupants are shown by room numbers where practicable. In all streets both sides of the streets are included in one list. The profession or business of individuals or firms is given only at their respective place of business; to find occupation of others refer to Alphabetical List of Names.

Numerical Streets are compiled following the Named Streets.

The symbol (o) following a householder's name indicates that we have received information during the canvass that the house is owned by some member of the family, but as the publisher cannot and does not guarantee the correctness of the information furnished, nor the complete absence of mistakes no responsibility for error can be or is assumed, nor can the publisher furnish further information than that shown.

A—(El Medio Addn)—1 s of Wyandotte rd from Meyers e and w

1912 Ronsse P H
1928 Jones John
1934 Fosdick W L (o)

Palermo rd intersects

2075 Hinch Cahs (o)
2120 Nicholson R C
2129 Gregory C A (o)
2144 Gross J H
2165 Kingdon R H (o)
2269 Compton Lillian Mrs

Rosbin av intersects

2418 Higgins J L

B—(El Medio Addn)2 s of Wyandotte rd from Meyers e and w

1914 Mathews I S (o)
1964 Vacant
1970 Waterman A E

Palermo rd intersects

2072 Hall S C
2090 Grant A D (o)
2112 Karademos L J (o)
2166 El Medio Baptist Church

Claremont intersects

2221 McCourry C E
2224 Shepard O C (o)
2227 Owens C N (o)
2260 Hilton H T
2274 Owens O O
2280 Vacant
2325 Jacobs Cameron

CATALOGS OF LEADERS IN THEIR LINES

READ THE ADS

in the

BUYERS'

GUIDE

of this book and

PATRONIZE THEM

FLOYD HANN
CONTRACTOR AND BUILDER
ESTIMATES ON ALL WORK
4240 Sacramento Av. CHICO, CALIF. Phone 1226

POLK'S
OROVILLE
Directory of Householders, Occupants of Office Buildings and Other Business Places
Including a Complete
Street and Avenue Guide
1933

Copyright, 1933, by R. L. Polk & Co. of California

In the following list the streets are arranged in alphabetical order, the intersecting streets being shown. The number of each building on the street is given in numerical order, and opposite the number is placed the name of the occupants or house owner or tenant. In the business blocks containing offices the occupants are shown by room numbers where practicable. In all streets both sides of the streets are included in one list. The profession or business of individuals or firms is given only at their respective place of business; to find occupation of others refer to Alphabetical List of Names.

Numerical Streets are compiled following the Named Streets.

The symbol (o) following a householder's name indicates that we have received information during the canvass that the house is owned by some member of the family, but as the publisher cannot and does not guarantee the correctness of the information furnished, nor the complete absence of mistakes no responsibility for error can be or is assumed, nor can the publisher furnish further information than that shown.

A—(El Medio Addn)—1 s of Wyandotte rd from Meyers e and w

1912 Ronsse P H
1928 Jones John
1934 Fosdick W L (o)

Palermo rd intersects

2075 Hinch Cahs (o)
2120 Nicholson R C
2129 Gregory C A (o)
2144 Gross J H
2165 Kingdon R H (o)
2269 Compton Lillian Mrs

Rosbin av intersects

2418 Higgins J L

B—(El Medio Addn)2 s of Wyandotte rd from Meyers e and w

1914 Mathews I S (o)
1964 Vacant
1970 Waterman A E

Palermo rd intersects

2072 Hall S C
2090 Grant A D (o)
2112 Karademos L J (o)
2166 El Medio Baptist Church

Claremont intersects

2221 McCourry C E
2224 Shepard O C (o)
2227 Owens C N (o)
2260 Hilton H T
2274 Owens O O
2280 Vacant
2325 Jacobs Cameron

SHINGLE ROOFS FLAT ROOFS TILE ROOFS
BUSH ROOFING CO.
137 Broadway ROOFING CONTRACTORS Tel. 238

B—Contd
2350 Lucas Lena Mrs
2380 Lucas G W (o)
Rosbin av intersects
2420 Meisner J E
2455 Emond Israel
2456 Cassle G W
2465 Soper Alice Mrs (o)
2474 Kloss L H (o)
2512 Vacant
2514 Cardarella J E (o)
2529 Gurrola Silviano

BALDWIN AV—From Meyers e to Bridge, 1 s of High

BIRD—1 s of Montgomery from Marysville rd e to Bridge
675 Lane L L
685 Oroville Flower Shop
7th intersects
720 Gregory H D
Gregory J B
744 Pickett C E
755 Dwyer H J (o)
758 Alpers H L (o)
Alpers Wm
770 Nathan Edw
771 Finney W A
785 Scruggs C H
6th intersects
820 Gerson Geo
Ward E E
823 Cranmer B S (o)
829 Williams Edna V (o)
832 Pancoast W H (o)
841 Tatu F C (o)
850 Parker M G
855 Thomas M L Mrs (o)
867 Smith B L
868 McGinnis T L (o)
881 Pickering Georgia Mrs
884 Brumbaugh David
Hickock C M
5th av intersects
920 Austin T D
929 Williams R A (o)
930 Vacant
935 McAtee J O
940 Vacant
955 Porter W F
958 Tuhey F P (o)
969 Hammon F G
970 Mitchell E F
990 Wells M W (o)
4th av intersects
1017 McKillop J L
1039 Fraser C W
1055 Vacant
1079 Schwandt W A (o)
3d av intersects
1114 Wolfe F J
1125 Ekman I G Mrs (o)
1130 Vacant
1132 Carlson C O
1150 Spencer T C whol confy
1155 Tenny Geo
1160 Vacant
1170 Sexton Caroline (o)
1175 Vacant
2d av intersects
1217 Sweetman N S Mrs
1218 Vacant
1235 Tucker A C real est (o)
1240 Vacant
1245 Peterson R J (o)
1264 Vacant
1265 Crutcher G E (o)
1281 Weber C A (o)
1284 Vacant
1st av intersects
1330 Lasater Lawrence (o)
1345 Superintendent of City Schools
1350 Oroville Council No 2603 K of C
St Thomas Catholic Church
1355 Bird Street Grammar School
1380 McCarthy P J Rev
1408 Matkin C E (o)
1428 Metcalf E T
1450 Richards C S (o)
1480 Kyle R M
1500 Bell M L
LaMer L M
1524 Ryder Clara Mrs (o)
Wachtell A C
1536 Halstead M J Mrs (o)
1550 DalPorto Vincent
1552 Giovannetti Fiori
1575 Nurse R M
1580 Powers R S (o)
1581 First Church of Christ Scientist
Pine intersects
1620 Gray C H Mrs (o)
1623 O'Kelley Overton
1639 Tucker I L (o)
1640 Marks Saml
1660 Vacant
1664 Warner Benj
1678 Vacant
1681 Stapleton R G (o)
Oak intersects
1720 Ward G B Mrs (o)
1735 First Congregational Church
1745 Johnson W J Rev
1758 Vacant
1760 Hopkins A R
Lewis L C
Sinnett J H
1777 Norris S J (o)

W. H. HUSTED
SPEEDOMETERS AUTOMOTIVE ELECTRICIAN AMERICAN-BOSCH MAGNETOS
BATTERIES, DELCO-REMY AND KLAXON
4415 Sixth, Bet. Main and Broadway CHICO, CALIF. Tel. 490

1788 Shanks Melvin gas sta
Lincoln intersects
1810 Gendron E W tires
Tremayne C H gas sta
1838 Cerny Vincent furn repr
1850 Kimura Manzo barber
1852 O K Rooms
Barlow Edna Mrs
1860 Lim Harry restr
1864 Vacant
1870 Vacant
1880 Oroville Press
1890 Lowman Max
Huntoon intersects
1909 Cornick H P shoe repr
1915 Hengy W B real est
1921 Court Rooms
1924 Smith's Package Grocery
1925 Hills H S justice of the peace
Oroville Ins Agency
1933 Hancock A R Electrical Store
1934 Tatman T A baker
1936 Quality Market meats
1937 Sandler Jacob men's furngs
1944 California Highway Patrol
1945-55 Hill Furniture Co
1950 City Hall
1952 Vacant
1954 Coffee Cup
1959 Arcadia Hotel
Miller Margt Mrs
West P A
1960 Jolley & Rosenberg women's furngs
1962 Gregory H D lawyer
Irwin A W ins
Irwin A W Ins Agency
National Automobile Club
1965 County Farm Bureau
1968 California Water Service Co
1975 Pacific Gas & Electric Co
1981 **First Nattional Bank Building**
Rooms:
1 Leonard R A lawyer
Townshend Hubert lawyer
5 Oroville-Wyandotte Irrigation Dist
7 Huntington Erma Mrs grading contr
Huntington J A Estate
9 Westwood W S dentist
12 Griggs C B osteo
Street continued
1985 First National Bank
Meyers intersects
2015 Shell Service Inc
2016 Aetna Life Ins Co
Guaranty Building & Loan Assn of San Jose
Kitrick's Insurance Agency
2050 Betty-Jean Shop women's furngs
2052 Macdonald C R tailor
2054 Vacant
2055 Ford Realty Co
2066 Oroville Inn
Bettens P A
2070 Vacant
2075 Paxton F N florist
2076 Chamber of Commerce
Oroville and Allied Communities Chamber of Commerce
2080 Smith G R autos
2089 Commercial Union Fire Ins Co
James Etta A notary public
James J L ins
Standard Accident Ins Co
Downer intersects
2110 Western Union Telegraph Co
2125 Williams Edna B beauty shop
2126 Montgomery Ward & Co dept store
2155 Clark M A Mrs furn rms (o)
Robertson Emil (o)
2163 Noble C F
Olive intersects
2409 Tuhey Thos (o)
2426 Wilson H E
2431 Henry G G
2445 Olivas Damas (o)
2461 Reich Gustav (o)

BOYNTON AV—From Orange av s to Yard, 1 w of e city limits

BRERETON WAY—From n city limits sw to Orange av
1111 Brereton John jr (o)
1130 Baldwin D W (o)
1157 Fish W S
1177 Ward G A (o)
1190 Davis A A
1221 Dobbas E B (o)
1233 Merrill J W (o)
1281 Vacant

BRIDGE—From e end of Montgomery se to city limits
cor Montgomery Hughes E F
Oroville Auto Park
1211 Griggs C B (o)
1286 Cullie W A
Montgomery intersects
1335 Cunha F J (o)
rear Cunha C F (o)
1350 Danforth Emma Mrs (o)
Scott S W

AISTHORPE LUMBER CO.
Successors to GRISWOLD LUMBER CO.
Manufacturers and Dealers in Lumber
948 S. BROADWAY TEL. 130 RES. TEL. 775-J CHICO, CALIF.

BRIDGE—Contd

1355 Barton W S (o)
1370 Uhl Neil
1375 Cross E B
1395 Williams E L
Bird intersects
1405 Prado Basil
1415 Woolsey H L (o)
1416 Peter O A (o)
1435 Deirup H T
1445 Pennington Wm (o)
1448 Hughes C E (o)
1455 Baker H G
1464 Thunen C G (o)
1465 Hottinger Oscar (o)
1472 Thunen F W
1475 Vacant
Norton intersects
1480 Boring John (o)
1482 Graves Ernest
1486 Thunen F W gro
Washington av intersects
1501 Vacant
1505 Vacant
1507 Stout Zelma Mrs
Orange av intersects
1516 Frost T J (o)
1530 Vacant
1532 Vacant
1535 Oroville Union High School
1544 Martin G A (o)
1558 Hardin E J
1572 Kellogg H H
1594 Herrin J D (o)
1608 Strang R E
1626 Brown C I (o)
1644 McLain W J (o)
1658 Malaley T W (o)
1672 Curran W L (o)
1680 Henderson E P (o)
1688 Henderson Caroline Mrs gro
Yard intersects
1733 Watkins Manila Mrs
Gawthorne intersects
1765 Tarr F L (o)
1775 Johnson A L (o)
1880 Rutherford C T (o)
2001 Reed P E
2034 Totman P J (o)
2082 Zimmerman J S (o)
2128 Vacant
2178 Vacant
2216 Abbott C A (o)
2246 Thorselius A F (o)
2257 Vacant
2259 Vacant

BRODERICK—2 n of Montgomery from 1st av e to Lincoln

1588 Gellizone Wm
1601 Copeland G H
1620 Butler Lessie Mrs
1636 Vacant
1641 Vacant
1648 Vacant
1654 Vacant
1662 Lung Wo cigars
1678 Vacant
1690 Marrow Kate
1700 Vacant
1706 Vacant
1718 Fair Pearl
1721 Pattan Emma Mrs
1725 Walton Vesta Mrs
1732 Filos Thos
1741 Kelson Rachael
1768 Vacant
1773 Larson Josephine
1778 Vacant
1780 Suggs H G Mrs

BROWN—1 e of Meyers, from Oro Vista e

2446 Cole R L (o)
2465 Shoun A A (o)
2474 Daoust F E
2475 Oates O O (o)
2485 Wilson A M (o)
Oro Vista av intersects
2518 Hedge J W (o)
2535 Morse F A
2538 Frishholz Eliz (o)
2555 Isaac D W (o)
2556 Brown C W
2573 Evans S E
2584 James T W (o)
2591 Logue M E Mrs
2592 Mitchell John (o)
2610 Shipton G W (o)
2625 Robinson H H
2630 Ross G W
2647 Matthews H M (o)
2662 Vaughan J L (o)
2665 Bills R M (o)
2683 Vaughan Ames
2715 Howell Sofis
2718 Vacant
2726 Vacant
2735 Upton A F
2744 Bryant M R
2758 Brown J H (o)
2772 Gunzberg L M
2786 Vaughan S M (o)
2789 Eubanks D P
2811 Dennis R H
2824 Williams S A (o)
2825 Snyder J J (o)

BURLINGTON—(Howe Addn)

C—(El Medio Addn)—3 s of Wyandotte rd from Palermo rd e and w

1880 Kessler J W
1915 Kinchen G W (o)
1927 Masterson C C
1965 Murray J J (o)
Palermo rd intersects

FIRE AUTOMOBILE CASUALTY LIFE
J. HARDY THOMASSON
INSURANCE
115 BROADWAY CHICO TEL. 83

nr Palermo Rice Ernest
2072 Cole Lola Mrs
2128 Thatcher H E (o)
Thatcher Mina Mrs beauty shop
Claremont intersects
nr Claremont Wiggs Jas
2220 Duffey A J
2246 Haney H F
2247 Watkins N M Mrs
2249 Woods A T
2253 Horn W E (o)
2254 Guthrie A J
2340 Pollios John
2350 Nunes Lawrence
2365 Vasquez John
2385 Overstreet Wm
2434 Vacant
2501 Anglen John
2527 Ingwerson O E (o)

CENTER—1 s of N Villa from Norton se to Lincoln

2730 Stover S J (o)
2750 Vacant
2760 Lindsey G J
2780 Ford Belle Mrs (o)
2800 Hill J W
2828 Torrey H C

CLAREMONT — Continuation of Danielson s from Wyandotte rd through El Medio and Howe Addn

3334 South Side Fire Dept
nr Ft Wayne Lee Olaf (o)

CLEMO AV—1 s of Orange, from Linden e to Hammon av

COLUMBIA—(El Medio Addn)

D—(El Medio Addn)—4 s of Wyandotte rd from Palermo rd e and w

1914 Wright J G (o)
1915 Hughes Morris
Nordmark E M Mrs
1919 Pigg Geo (o)
1920 Schossler Aug (o)
1924 Organ K R (o)
1925 Nelson A F (o)
1939 Rasmussen N C
1940 Flatter J M (o)
1948 Thomas David
1955 Hengy Arch (o)
McCartney W W
1970 Freeman J R
1980 North C F
Palermo rd intersects
cor Claremont Daniels O G (o)
nr Claremont High J M
Johnson E L (o)
Lish C M (o)
cor Falbrook Danielson T M (o)
nr Falbrook Countryman J D
Shadelles O R
nr Rosbin av Carlton D C
Flatter G H (o)
Green M S
Jackson Arth
Kehriotis N G
Kringle Reginald
Roberts J O
Spencer J S
Walsh C A

DANIELSON—2 e of Meyers from Oro Vista s to Wyandotte rd

2515 Keith E F
2528 Anderson A C (o)
2544 Vacant
2557 Keith F M
2558 Waters G A (o)
2575 Turner M B (o)
2585 Wheelock F Y
2610 Arkins M E Mrs (o)
Withrow R N
2624 Bean Henrietta Mrs (o)
2634 Snyder G W
2662 Dabney G W Rev
2686 Gould A T (o)
Mesa intersects
2701 Spates Jos
2718 Wallace Leonard
2749 Minor Henrietta Mrs
2755 Robinson Elisha
2769 White Abr
2772 Brown Albt
2773 Chetham Jas

DOWNER—1 e of Meyers, from Montgomery s to Robinson

1435 Willee Kenneth
1440 Florimont F S E
1453 Damon U M (o)
1460 Vacant
1480 Dobson R F
1481 Pauly O M (o)
Robinson intersects

ELGIN—(Howe Addn)—5 s of Wyandotte rd from Palermo rd e and w

2527 Taylor C L
cor Burlington Hamilton Gertrude Mrs
nr Burlington Field Otis
cor Claremont Gaskins E N
George V E
nr Claremont Edwards J T
West J O
nr Palermo rd Countryman Ardith Mrs
Long Lawrence
Luzovich Anton
Stafford L D
Wiedman J F

OUR THREE SPECIALTIES: ACCURACY—PURE DRUGS—COURTEOUS SERVICE
DRUGS THE LEE PHARMACY REXALL STORE
A. S. JONES, Prop.
BROADWAY AT 3d, ODD FELLOWS BLDG. Phone 10 CHICO

ELGIN—Contd
nr Rosbin av Gibbs H B
Jayne E W
Murray L M Mrs
Olson A W

ELMA—1 e of 1st av, from Broderick s to Safford
1160 Jaques J F
1162 Kimball H A
1170 Cohan Hannah Mrs (o)

EL NOBLE—South from Mesa, 2 s of Danielson
1501 Leach D W
2714 Lopez Albt
2715 Lambrose Saml
2726 Widener L B Mrs
2731 Cooper Nathan
2740 Hyer Henry
2741 Berry C C
Bunyan P J
McHugh Peter
Sulz Jacob
2743 Wright F G
2786 Barry J A (o)
2809 Leonard P C (o)
2810 Barton G B
2814 Morse E L (o)
2826 Sexton W W
2851 Rigmaiden Herman
2876 Wright J D (o)
2881 Thompson J P
Ontario ends
2907 Helmick J C
2918 Thompson Hodge (o)
2963 Leighton C R (o)
2964 Crabtree A J
2975 Petee A D
Petee M T
2980 Moriarity Michl (o)
3014 Gross Peter
3015 Cadenhead C W
3033 Leonard H P (o)

FALBROOK—(Howe Addn)
FEATHER AV—South from 320 Brereton way

FLORAL AV—From n city limits s to Brereton way, 1 e of Linden av
1180 Leonard R A (o)
1184 Vacant
1225 Bolles W E (o)

FLORENCE—1 e of Danielson, from Mesa s to Wyandotte rd
2700 Harris T C
Jones Albt
2725 Oro Vista Baptist Church
2762 Epperson Wm (o)
2774 King Frank
2866 Bailey J A (o)
2868 O'Quinn Orelia Mrs
2884 Grubbs Z A
Ontario intersects
2931 Bethel M E Church
2952 Caldwell W E
2955 Christian Mission
2966 Blanton E B
2980 Curten W M
2996 Fincher Jos
3005 Brady Peter
3009 Thornton J B
3019 Jones Helen Mrs
3027 Moore J B Mrs
3039 Gross Ottis
3047 Terry G B
3056 Hughes E E
3064 Conklin M M (o)

FORT WAYNE—(Howe Addn)—6 s of Wyandotte rd from Palermo rd e
cor Claremont Smith A W
Smith W C
nr Claremont Sweem H J
cor Falbrook Laflam W H
nr Falbrook Dorser Chas
Gillispie G V
Vincent B I
nr Rosbin av Wemmer C L

GARDELLA AV—5 s of Montgomery, from 7th av e to 5th av
755 Vacant
789 Vacant
855 Staggs John
860 Gilbreath R H
876 Wheaton C J

GAWTHORNE AV—1 s of Yard, from Bridge e to city limits
2852 Kendall Laura Mrs
2871 Develter W G (o)
2885 Kruger C B
2901 McNeil H S (o)
2902 Vacant
2908 Lund A N (o)
2912 Young M H
2915 Poindexter O N (o)
2929 Turner M S Mrs (o)
2930 Vacant
2940 Vacant
2943 Vacant
2957 Detling W F (o)
2971 Strang U G
2985 Neet E E (o)

GRACE—1 s of High, from Lincoln e to Huntoon
1830 Brandt Sarah Mrs
1844 Moore A R

GRAND VIEW AV—2 s of Orange, from Linden e to Hammon av
2940 Butler J M (o)
2949 O'Brien F H
2952 Wise W S

Dodge Brothers and Plymouth Motor Cars
MILLER-WATKINS CO.
Second Cor. Flume CHICO Tel. 88

GRANT AV—1 s of High, from Lincoln se to Pine
1824 Reese Helen Mrs
1860 Bottjer C F (o)
1872 Ambruster Andw
Sweetman T J (o)
1900 Gillis J H
1930 Sullivan Mabel E
rear Stover Chas
1960 Calder H L (o)
Calder SH Mrs drsmkr
1976 Mt Olive Baptist Church
1990 Logan R C (o)
2021 Barrett Geo

GRAY—Between Pine and Veatch, from Pomona av s to city limits
1777 Couris Geo (o)
1780 Vacant
1807 Owens W N (o)
Wright W H
1808 Conley Leland
1835 Arndt L M Mrs
1865 Sundahl E L
1891 Richards C L
1900 Fulk E V Mrs
1919 Losh R A
1984 Rego Manuel (o)
1987 Wehrle F T (o)
Osage av intersects
2020 Mace L A
2025 Galbrath H C
2050 Reed E R Mrs
2076 Chase E L (o)
2126 Taber F A Mrs
2150 Sain Edith Mrs
2180 Rihorn W P
Olive av intersects
2225 Watson R G

GREENVILLE—(Howe Addn)—6 s of Wyandotte rd from Palermo rd e
cor Claremont Finley P H
nr Claremont Dorser W D
Finley E L
Hanson Hans
Montoya Santos
Sherwood Wm
Wemmer E F
nr Falbrook Brock D A Mrs
nr Palermo rd Fleager J M
Freitas R W
Jenko J L
Joy Howard
Travis A E
nr Rosbin av Chavis Frank
Holcomb J E
Kerr Ada Mrs
Mann H L
McManaman E F

HAMMON AV—1 e of Linden, from Orange av s to Gawthorne av
1434 Benjamin Arth (o)
1456 Beebe D L (o)
1484 Baldwin W T (o)
Clemo av intersects
1520 Tatman T A
1579 Moncure Ashby (o)
Grand View av intersects
1620 Fulk H T (o)
1660 Joyce J M (o)
Yard intersects
1715 Winters L L (o)
1716 Jacoby L A (o)
1726 Fisher Anthony
1727 Ramsey R C (o)
1735 Gendron E W
1736 Graves R S
1744 Holub H F (o)
Gawthorne av intersects

HEWITT AV—1 e of Meyers, from Park s to Mitchell
2124 Kelly Anna Mrs
2125 Vacant
2125½ Vacant
2135 Nelson C L
2136 Stubbs R N (o)
2145 Vacant
2146 Johnson M A Mrs
2155 Vacant
2156 Humphrey F L (o)
2166 Parker E A
Wilcox av intersects
2233 Barton P J
2245 Blanchard W L
2246 Eckert Beatrice G
2274 Jones I R
2275 Lamonis Geo
Mitchell av intersects

HIGH—3 s of Montgomery, from w city limits to Meyers
520 Wallace L D (o)
525 Wixon I D (o)
535 Lambert Everett
rear Harrison Walter
540 Kellerman John
555 Laughlin W F
560 Pattan Philip
570 Boone J L
575 Bixler Ralph
581 Wehrle T J
584 Vacant
8th av intersects
612 Filter J A
639 Blackwell Chas
650 Sanford C E (o)
683 Vacant
685 Vacant
688 Oroville Steam Laundry
7th av intersects
719 Downing S R

NORTHERN STAR MILLS
R. A. HARELSON, General Manager
Flour — Feed — Grain — Bags — Twine
16th AND CHESTNUT CHICO, CALIF. TEL. 181

HIGH—Contd
726 Ring J E
741 Westwood E W (o)
755 Simmons H S Mrs (o)
760 Berry L H
780 Dryden Roy (o)
6th av intersects
845 Morrill V W
860 Strattan C L
865 Vacant
5th av intersects
916 Vaughan A J (o)
919 Harris Pearl Mrs
939 McGinnis Inez M
4th av intersects
1020 Hansen L V Mrs
1035 Vacant
1050 Poqurtion R E
1060 Bell A J
3d av intersects
1114 Oroville Granite & Marble Works
1160 Munns Jack
1171 Vacant
1189 Bennington C I
2d av intersects
1211 DaMassa Eugenia Mrs (o)
1240 Fields John
1250 Vacant
1255 Rowe C W
1275 Wallace Wm
1291 Edwards C J (o)
1305 Walsh A J
1325 Johnson Chas (o)
1339 Faul F E (o)
1340 Houghton G C trucking
Thomas C A
1355 Chittim M D Mrs
1360 Westwood J D (o)
1385 Harris Geo
Veatch intersects
1444 Cline S J (o)
1460 Nurses Home
1475 Abbott A L
McAlpine C P (o)
Rogers John
1495 Roderick L W
1519 Schab W L
1529 Vacant
1539 McCoy E L
Walker J H
1544 Hunt L E
Pine intersects
1624 Vest Wm
1640 Sullivan Walter
1650 Stewart Henrietta S (o)
1684 McGregor J A
Richards W M (o)
Oak intersects
1715 Day L V Mrs furn rms
1740 Ramsey Wm
1765 Helwig F H
Lincoln intersects
2044 Grimes Herman
2110 Arruda John
2150 Wallace J F (o)

HUNTOON—1 w of Meyers, from city limits s to Grace
1233 Pacific Gas & Electric Co plant
Montgomery intersects
1327 Paxton B N civ eng
1328 Stephens Alford barber
1330 **Gardella Apartments**
Jones Robt
Marks L H dentist
Meader Wm
Openshaw S S
1332 Vacant
1333 Vacant
1337 Vacant
1340 Vacant
1341 Vacant
1347 Vacant
1354 Vacant
1356 Kehriotis G G cigars
1359-65 Gray-Nurse Hardware Co
rear 1359 Westwood G N agril implts
1364 Savage F M Vo plmbrs
1370 Oroville Soda Works
1371 Stubbs L J barber
1374 Ophir Meat Market
1375 Sutherland J E ins
1382 Powers & Crutcher printers
1386 Lowman Max restr
Bird intersects
1427 Butte County Title Co
Title Ins Guaranty Co
1439 Pacific Tel & Tel Co
1447 Oroville Title Co
1450 Court House
1453 Lim Buck Sing
Oroville Cafe
Robinson intersects
1510 Sharkey Vene gas sta
1542 Bennington C I lawyer
1566 Butte County Free Library
1574 Vacant
1580 Vaughan A & Sons feed & seed
High intersects
1616 Parker J F (o)
1632 Brown Minerva Mrs (o)
1638 Western Oil & Burner Co
1648 Vacant
1655 Koglone G T (o)
1668 Silver Alex cbtmkr
1770 Packard B M Mrs
1786 Vacant
1810 Vacant

GAGE Ford CHICO
SECOND AND WALL ST. TEL. 26

1845 Vacant
1885 Silver L J
1905 Heller Robt
Silver M E Mrs (o)
1944 Stone Bertie Mrs (o)
1964 Cook M J Mrs (o)
1970 Clement Emil
1974 Kroeger F W (o)

HUSTON—(El Medio Addn)—West from Palermo rd

IDORA—(Howe Addn)—Off Palermo rd
nr Palermo rd Standard Oil Co
Wyandotte Olive Growers Assn

ISABELLE TERRACE—From Brereton way e to city limits, 1 n of Orange av
3121 Gleason H C (o)
3141 Vacant
3142 Osgood M G (o)

LAUREL AV—From Orange av to Long Bar rd, 1 s of Brereton way
1150 Vacant
1160 Huntoon W W (o)

LEAH COURT—Between Pine and 1st av from Safford s to Montgomery
1211 Dicks W J
Taylor A G
1220 Vacant
1225 Dietle A T
1244 Morse Helen Mrs
1245 Williams Ted
1254 Bills A W
1265 Brown W H (o)
1275 Harris L D

LINCOLN—2 w of Meyers, from Broderick s to 1st thence sw 2 blks
1212 Vacant
1215 Chin Wing He herbs
Fong Lee Co gold dust buyers
1221 Vacant
1222 Vacant
1224 Vacant
1238 Tom Harry restr
1246 Sakuma S barber
1338 Grafe C E auto repr
1342 Benjamin Arth radiator repr
1345 Popper David (o)
1347 Tremayne C H
Bird intersects
1430 City Engineer
1440 Holub Frank (o)
1460 Halstead Lenna Mrs (o)
1474 Court House Annex
Robinson intersects
1542 Ralston David Rev
1558 Dallas Audrey
Watson J E
1562 Lantz J D (o)
Onyett H M
1580 Woolever Mata Mrs
1585 Hoke's Wood Yard & Ice Plant
High intersects
1621 Shattuck S M
1627 Vacant
1645 Walley G W
1653 Vacant
1665 Wallace Randolph
1675 Nisbet W W
1685 Bishop J P
1690 Shreve E M
1695 United Brotherhood of Carpenters & Joiners of America No 1240
1710 Wilson Nellie
1715 Decker H H
Grant av ends
WPRR intersects
1906 Gomez Frank
1919 Hayes J M
1933 Vacant
1957 Livesly J H Mrs
1965 Rippey Helen E
1966 McNulty B B
1970 Vacant
1972 Franklin E F
1974 McKinney R L
1975 Nisbet J G
1st intersects
2011 Cala-Fru Products Ltd canners
2016 Schneider J F (o)
2028 Evans A J
2038 McClintock J P (o)
2052 Miller M E Mrs (o)
2062 Turner C B Mrs (o)

LINDEN — From city limits s to Yard, 1 e of Norton
1112 Jolley Emma Mrs (o)
1144 Rippey J W (o)
1154 Vacant
1170 MacNeur J M
1266 Long T J
1333 Wise A E (o)
1351 Vacant
1356 Suender H C (o)
Orange av intersects
1439 James W L
1459 Maus Rudolph
1477 Painter Alice Mrs (o)
Clemo av intersects
Grand View av intersects
1617 Aleck Gus (o)
1639 Forbes E L
1659 Anderson O B (o)
1679 Doyle E A

JOHN L. JAMES
REAL ESTATE
INSURANCE
2089 Bird Street OROVILLE Tel. 168

LONG BAR ROAD—From n city limits s to Orange av along e city limits
1220 Persons P S (o)
1288 Vacant
1376 Hufman F H

MADRONE AV—From Quincy rd sw 1 blk, 2 s of s city limits
ns 1 w Quincy rd Warnock J G (o)
ns 2 w Quincy rd Brinkerhoff E F (o)
ns 3 w Quincy rd Bryant A J (o)
ns 4 w Quincy rd Brinkerhoff T R (o)
ss 1 w Quincy rd Steele H L
ss 2 w Quincy rd Pickell C B
ss 3 w Quincy rd Giese H F (o)
ss 4 w Quincy rd Richards Margt Mrs (o)

MARYSVILLE ROAD—The western boundary of city; 13 w of Meyers ne and sw
1330 Shell Oil Co
1550 Union Oil Co
1600 Lord & Bishop road contrs
1601 De Luxe Cleaning Works plant
1645 Bacon W D auto repr
1655 Petty Ellis tires
1660 Highway Grocery & Auto Camp
Thompson F A
Walters W A
at city limits David E G tourist camp

McCLELLAN AV—From Spencer av e 1 blk, 1 s of Yard

MESA—1 s of Oro Vista, from Meyers e
2274 Harrison Chas (o)
2280 Randolph Jos
2298 Moss Roy
2300 Banks Mary Mrs
Herndon M C
2306 Kehriotis Jas (o)
2310 Kehriotis G G (o)

MEYERS—Main thoroughfare from the levee s to city limits and continuing s through Oro Vista Addn
head of **Exposition Building**
1230 Vacant
1240 Vacant
1246 Hambly Herbt shoe repr
1266 Vacant
Montgomery intersects
1330 Kelly's books and staty
1333 Harris Geo confy
1334 **Ostroski Building**
1338 Faul A E barber
Gavel Bernard shoe shiner
1340 Watson J E confr
1345 Union Hotel
Feldheim S N
Jacobs D R
Union Hotel Grill
1346 Sims Beauty Shoppe
1347 Florimont F S E barber
1348 Oroville Cleaners
1354 Vacant
1355 Joslyn's Electrical Store
1359 Damon U M sporting gds
Postal Telegraph-Cable Co
1360 Wilson C B cigars
1363 Green L L
1364 Waffle Inn
1365 De Luxe Cleaning Works
1368 Vacant
1374 Mitchell's men's furngs
1375 Karageris Peter shoe repr
1378 **Jones Building**
Gray Carlton lawyer
Kilduff Raymond phys
McGregor J A lawyer
Thompson J L dentist
Tucker I L dentist
Ward J M Estate Co
Whiting F M phys
1382 Alpers Wm cigars
1385 Gaskins The Druggist
1390 Halstead O W jwlr
Bird intersects
1428-32 Bills C L Hardware Inc
1436 Woodhouse A C printer
1438 Zimmerman J S barber
1439 Hamilton E E shoe shiner
1440 Sutherland Hotel
Lund O M
1445 Swinney P B restr
1446 Jones Robt confy
1447 City Attorney
1453 **State Theatre Building**
Epperson B C osteo
Good J F lawyer
Jones G F lawyer
Steadman E A dentist
Tuhey F P acct
1454 Briggs A C notions
1455 Marders G B barber
1460 Gregory & Grimes musical mdse
1461 Nicholson R C jwlr
1462 **Masonic Temple**
1465 Modern Shoe Repair
1474-88 City of Paris dept store
1475 Alpers Wm confr
1478 Rogers & Lofgren chiropractors
1481 Shasta-Butte Gold Dredging Co
1489 State Theatre
Robinson intersects
1511 Albright S J drugs

CHICO STEAM LAUNDRY
L. P. OLKER, Proprietor
First-class work. Prompt delivery. We aim to please. If our work pleases, tell others. If it doesn't, tell us. The prices and quality of our Wet Wash and Rough Dry for families will please you. Try it.
NINTH AND FLUME STS. TELEPHONE 183 CHICO, CALIFORNIA

1515 Ashton J R baker
1524 Railway Express Agency
1527 Kilpatric's Groceteria
1533 Johnson & Openshaw Cash Market
Johnson & Openshaw Inc meats
1541 Slissman Tillie Mrs
1565 Rex Theatre
1567 Binet Selina Mrs (o)
Onken Sophie E
1568 Kroesing C W signs
1569 Walker C A
1630 Diamond Match Co
1700 Rathert Donald
1710 Ledford S L
1733 Fisher E L
Iverson Geo
1749 Fulk Anna Mrs
1765 Brown J D
1780 Sterling Lumber Co
1805 Johnson & Son gas sta
1825 Uran Ernest
1855 Dixon H A
1915 Phares Hazel Mrs
1955 Thrasher Mamie Mrs
1999 Fry E B
2000 Southern Pacific Co frt depot
2025 Edwards S H
2038 Swinney P B
2055 Truesdell C E
2075 Petty F C
Park av intersects
2111 Treichler A E roofing contr
2112 James H A gro
2115 Callander E L
Hefner Sarah Mrs
2120 Gleason E E
2130 Philes J A
2135 Wilson W M
2145 Johnstone J B barber
2150 Tobin R J welder
2155 Ogle F E
2165 Khourie H M
2170 Tobin R J
rear Russell Delia Mrs
2175 Hibbard C A
2185 Reed W J
Wilcox av intersects
2190 Evans C E Mrs (o)
2200 Chastain Henry
2211 West E I
2230 Roberts Merle
2245 Davis W H (o)
2250 Swinney J W
2250½ Reed R C
2270 Vance H A (o)
2274 Develter R L (o)
2275 Putnam C W (o)
2280 Clements W E
2300 Gilbert H S
2316 Reeder W J
2328 Vacant
2364 McCracken Dennis
2366 Sealey Wm
2368 Westall Saml
2401 Gilbert M V
Gilbert & Gilbert confrs
2403 Gilbert Bros gas sta
2410 W P Mill & Lumber Co
2411 Midway Public Market
2420 Oroville Milk Co
2421 Deffenbaugh C S auto repr
James Machine Shop
2451 Platzek A J 2d hd furn
2473 Cannon Albt
2480 Oroville Cleaners plant
2521 Salzman G E
2569 Facciano C A
2587 Kent L A
2600 Watkins Clara Mrs
2608 Mason M A Mrs
2611 Giera Karl (o)
Stellisch Wm jr
2614 Goodenow W C soft drinks
2633 Davis W L
2651 Cook J L barber
2667 Vaughan & Vaughan gro
2680 Horn W H gas sta
Stewart Geo auto repr
2716 Due Cabinet Works
2719 Howard B M
2730 Miller J B
2733 Kroesing C W
2742 Torrey A B
2745 Thomas N S
2773 Turner M R (o)
2787 Hoover F F
Hoover W H
2802 Watins John (o)
2811 Kloss Henry (o)
2820 Miller T G (o)
2836 Ismert W H
2840 Vaughan R R
2923 Gray F H (o)
Wyandotte av intersects
2989 Turk Robt gas sta
3665 Kinney W A nursery

MITCHELL AV—Along the line of s city limits from Meyers to Bridge
2015 Seventh Day Adventist Church
2035 Vacant
2140 Taber H W
2170 Vacant
Hewitt av intersects
2244 McMillan M E Mrs (o)
Spencer av intersects
2340 Wixom F O
2360 Sims Ray
2712 Murrish Annie Mrs
2714 Murrish Floyd

A. W. IRWIN
INSURANCE AGENCY
Monthly Life Income and
ANNUITIES
ALL FORMS OF GOOD
INSURANCE
LIFE, FIRE, CASUALTY,
AUTOMOBILE, BONDS
1962 Bird St. Oroville TEL. 42

MITCHELL AV—Contd
2716 Murrish S R
2718 Bidwell Chas
2725 Butz C P
2738 Kelly C L auto repr (o)
2753 Swinney C A
2759 Blount Alice Mrs
2760 Vacant
2762 McClung J M (o)
2763 Evans Jas
2769 Lawson R C
2770 Bell E E (o)
Scott F M
2773 Price Frank (o)
2774 Faul M A Mrs (o)
2775 LaRue Verne
2776 Williams Ruth Mrs (o)
2781 Guttinger Augusta Mrs
2782 Smith V E
2783 Sanders Henry
2784 Martin H O
2785 Vacant
2786 Hartley H F
2788 Hartley H F gro
2789 Chubb & Martin gro

MONTGOMERY—Main Thoroughfare bet Safford and Bird from Marysville rd e to Bridge
710 Vacant
6th av intersects
810 Vacant
820 Hayes V B (o)
830 Smith E F (o)
835 Sadowski A V
845 Haber Walter
858 Partridge J E
865 Vaughn Lester
875 Felipe Zacharias (o)
878 Beam J F (o)
5th intersects
915 Fox H D Mrs (o)
920 Leggett M S Mrs (o)
5th av intersects
929 Openshaw M L (o)
930 Alexander W M (o)
944 Jackson C A (o)
945 Williams Esther Mrs beauty shop
Williams M E
955 Brown R W
985 Stubbs L J
4th av intersects
1038 Uehlinger M W Mrs (o)
Welsh M J Mrs (o)
1064 Wyckoff J L (o)
1067 Sank Jesse (o)
1084 Woodall J D (o)
3d av intersects
1126 Sharkey W J
1132 Hill Gordon
1135 Hills H S (o)
1141 Kehlor J M
1144 Ralph F J
1164 Vacant
1165 Vacant
1166 DaMassa Louis
1184 Kitrick Gertrude Mrs (o)
1189 Harlan E L Mrs (o)
2d av intersects
1215 Meyer Ellsworth
1218 Sedgwick H T
1234 Mitchell G C (o)
1250 Land A H
Thompson J L
1267 Karkmeyer Henry (o)
1281 Hughes Eliz Mrs (o)
1284 Huntington C F (o)
1st av intersects
1315 Mealy L V
1332 Bills H F
1335 Weiner M M
1344 Welch J G Mrs
1351 Binns G V
Jones M A (o)
1360 Hayes W R
1361 Silver L M
1365 Silva M L
1399 Benjamin R S
1400 Duncan W E jr (o)
1441 Vacant
1451 Hofins T C
1454 Hamilton & Riley funeral dirs
1458 Parker Freda Mrs
1460 Vacant
1461 Gregory C M Mrs
1481 Buchanan J G
1486 McNamee Pearle Mrs
Leah ct intersects
1501 Vacant
1503 McKillop Kath Mrs
1510 McCully W M
1521 Geil W W
Hageman W F
1536 Vacant
1539 Perry T W (o)
1540 Vacant
1543 Reimer Herman
1544 Sanderson J L
1545 Molloy C H (o)
Terrel R E
1550 Hedge Oliver
1560 Austin C W
1563 Bills N G
1565 Sheets Glen
1570 Wilson A O
1581 Niehaus Mae Mrs
Sanford W H
Smith C E (o)
1584 Grafe W J
Pine intersects
1610 Records & Blanchard gas sta
1630 Cheshire F L
1637 Kusel E A

JOSLYN'S ELECTRICAL STORE
General Electric Refrigerators
Appliances — Supplies — Wiring — Radio
1355 MEYERS TEL. 101 OROVILLE

1644 Mitchell E J Mrs
1655 Walsh A J (o)
1664 Havey M J Mrs
1667 Vacant
1677 Public Library
1684 Vacant
Oak intersects
1705 City Fire Dept
1726 Gerson Geo autos
1738 Phares A O Mrs photog
1745 Vacant
1755 Gault A J autos
1775 DeLuxe Rooms
1789 Grafe W J autos
1790 Bradley J J auto repr
Scott A L autos
Lincoln intersects
1810 Wolfe F J gro
1817 Melbourne Hotel
Adams G C Mrs
1823 Popper David 2d hd furn
1829 Giovannetti Fiori gro
1835 **Braden Building**
Oroville Lodge No 1484 B P O E
1843 Hermann O H furn
1844 Myers J C plmbr
Plumbing Inspector
1850 Koenig G F gro
1851 Evins Clarence shoe shiner
1853 **I O O F Hall**
Church of Jesus Christ of Latter Day Saints
1855 Johnson & Openshaw Inc meats
1858 Vacant
1861 Zetsche G W assayer
1864 Flannery Frank photog
1867 Graves Ernest restr
1887 Reece W W men's furngs
1890 Union Garage
Huntoon intersects
1900-10 Cash Mercantile Stores Co
1911 Hecker's Shoe Store
1919 Vacant
1925 Williams R A jwlr
1926 Vacant
1932 Wise W S druggist
1935 Hofins T C restr
Scruggs & Meador billiards
1936 Jacoby L A phys
1938 Washburn & Faul barbers
1941 Vacant
1949 Holub Frank shoes
1955 Johnson's Pharmacy
1957 **Kusel Building**
Kusel E A phys
1958 Sharp S C barber
Tong C S restr
1959 Oro Vista Rooms
1963 Ring J E confy
1964 Stovin Harry tailor
1967 Vacant
1968 Geer & Plant restr
1972 Sullivan Walter barber
1975 Vacant
1976 **Gardella Hall**
Heath G E tailor
1980 Vacant
1981 Vacant
1985 Stiller Michl men's furngs
1986 Vacant
1990 Gleason H C cigars
Meyers intersects
2009 Crystal Drug Store
2010 Bank of America
2019-25 Cullie W A men's clo
2020 Purity Stores Ltd gro
2033 Vacant
2034 Cook J H auto supp
2039 Vacant
2040 Delight N S restr
2045 Pollios John barber
2047 Vacant
2049 Vacant
2050 Thunen C G locksmth
2053 Pauly O M cigars
2061 Turner M B Motor Co
2062 Log Cabin Bakery
2066 Duncan W E jr lawyer
2072 Ono Kohei
Western Laundry
2075 Matthews C G auto repr
Downer intersects
2088 Union Hotel Annex
2106 Bowers J H ins agt
Waterman R W real est
2120 Lane L E batteries
2121 Williams Chevrolet Co
2136 Farnham C A batteries
2140 Evans Jerry furn rms
2142 State Board of Forestry
2151 Costa Louis blksmth
2159 McNab E B auto lndy
2160 Tourist Garage
2165 Garcia Augustine
2175 McDonald & McPhee blksmths
2181 Gerald G E
Oliver intersects
2194 Poy G W lndy
2198 Ware M E Mrs 2d hd furn
2211 Vacant
2215 Vacant
2219 Vacant
2221 Vacant
2227 Belluomini Marie Mrs restr
2229 Vacant
2232 Vacant
2233 Vacant
2240 Bennyhoff Fred
2248 Vacant
2251 Cress Cordelia E
Jones Emma Mrs

FAMOUS FOR ITS GOOD MEALS IT'S THE BEST YET COSTS NO MORE
HOTEL OAKS
NEW COFFEE SHOP
2d Cor. Salem CHICO Tel. 800

MONTGOMERY—Contd
McCutcheon W S
Turner W H (o)
rear Ganser Wm
Grewer J J
Kane Earl
2256 Riley E H
2265 Pattison Zelma Mrs (o)
2266 Soo Wah lndy
2276 Chung Chas restr
2277 Matthews C G (o)
2286 Vacant
2289 Parker Lottie Mrs (o)
rear Orr Wm
2292 Vacant
2309 Clark L W (o)
2310 Vacant
2323 Costa Louis (o)
2329 **Montgomery Court Apartments**
2329 Riecker Violet Mrs
2343 Shepard Harver
2353 Gilman Ellen Mrs (o)
2360 **Butte County Pioneer Memorial Building**
2374 **American Legion Building**
Memorial Hall
2400 Turner W R
2408 Kemper F T
2421 Kingsland Norris
2423 Bedeau Anna Mrs
2426 Carpenter C W (o)
rear Fritzie Max
2435 Dunn F W
2450 Matthews G H (o)
2461 Vacant
2464 Vacant
2485 Atkin A J Mrs

NEVADA AV—From Spencer av e 1 blk, 2 s of Yard

NEW MONTGOMERY — From Floral av e to Brereton way, 1 s of n city limits
3020 Kelly E E (o)
3040 Land Chas

NORTON—From Villa s to Bridge, 1 w of Linden av
1314 Jensen J P
1325 Bailey W F
1345 Sousa B F (o)
1377 Popple E G (o)
1401 Young J A (o)
1420 Liechty A R (o)
1421 Meeker I P Mrs
1424 Shanks Melvin
1441 Colter S R (o)
1448 Jackson E V
1455 Nipp R A
1465 Duhem C L (o)
1485 Vacant

OAK—3 w of Meyers, from Broderick s to Grant
1241 Vacant
1245 Vacant
1250 Jones Mabel Mrs
1260 Karkmeyer Wm
1262 Seaman Frances Mrs
1336 Fogg E W (o)
1356 Coats Harry
1360 Vacant
Bird intersects
1454 Briggs A C
1455 Gallatin W L (o)
Giovannetti Ferdinand
1469 Post G C
Sparks G M
1480 Young Men's Christian Assn
1483 Epperson B C
Robinson intersects
1544 Liggett H H
1560 Phares A O Mrs (o)
1565 Dresser W A (o)
Proschole Andw
1581 Wilson C B
High intersects
1610 Union Ice Co
1651 Vacant
1657 Toland Priscilla Mrs (o)
1671 Toland C W
1724 McNab E B (o)
1750 Fisher W L (o)
1770 King B A

OLD FERRY ROAD—1 n of W P Ry ne from end of Montgomery

OLIVE AV—From Veatch e to W P tracks, 1 n of s city limits
1520 Evans H H
1540 Withey A E (o)
1790 Crescent Milk Co

OLIVER AV—From Montgomery s to Robinson, 2 e of Meyers
1341 Vacant
1361 Arnold J W (o)

ONTARIO—1 s of Mesa, from Meyers e to Florence

ORANGE AV—From Bridge opp Washington ne to city limits
2730 Crum M T (o)
2750 Vacant
2782 Grubbs John
2804 Rogers M K Mrs (o)
Tegrunde F E
2824 Bendle Kate F (o)
2838 Watts W P
2854 Myers J C (o)
2870 Dyer G S (o)
2888 Whiting F M
2920 Beik Freida M
2954 Everett H P (o)
2955 Bradley J J (o)

KITRICK'S INSURANCE AGENCY
REAL ESTATE — LOANS — BONDS
2016 Bird St. OROVILLE Tel. 54

2980 Huntington R D (o)
Linden av intersects
3021 Gray Carlton (o)
3041 Newman G H (o)
3080 Huntington Erma Mrs
3111 Vacant
3119 Vacant
3150 Church F L (o)
3174 Gaskins H R (o)
3204 Edwards Walter (o)
3234 Bushey W J (o)

ORO AV—From Spencer av e 1 blk, 3 s of Yard

ORO VISTA—1 s of Mitchell, from Meyers ne
2163 Wilke Clara Mrs (o)
rear Hardy S B
2164 Poindexter F J
2171 Hartman Alice Mrs
2176 Miller John
2180 Linton H B
Brown intersects
2214 Anderson A C gas sta
2228 Keith E G (o)
2255 Howe E E (o)
2344 Schwyhart Martha Mrs
rear Becker F E
2358 Vacant

OSAGE AV—1 s of Pomona av, from Veatch e to Pine
1515 Stender A J
1581 Jones S W
1585 Lindholm E A

PALERMO ROAD—Continuation of Meyers s from Wyandotte rd through El Medio and Howe Addns
3178 Cornick H P
A intersects
3231 Bullard J C (o)
3235 Caston M V (o)
3249 Hoke E M Mrs (o)
3250 Darvy B F
3268 Vacant
3281 Ewers C E (o)
3284 Parker J L (o)
B intersects
3314 Warner Jack auto repr
3315 Wells W M (o)
3332 Peterson W H (o)
3333 Crum O C
3343 Fosdick M W
3348 Wheeler Alice Mrs
Wheeler O M Mrs
3355 Gasho C S
3365 Shephard D A
3377 Taylor C L barber
3378 Petersen C W Mrs (o)
Peterson E M
3387 Vacant
C intersects
3420 Wolstenhohne Walter (o)
3448 Vacant
3450 Burbank Primary School
3464 Vacant
D intersects
3515 Mott C H gro
3520 Graves C R
3540 Holm E O
3574 Thode W W
3586 Thode W W gro
3616 Parson J H barber
3621 Jones S A
3624 Ronsse P H nursery
3640 Larene Thos
3660 McMillan T A gas sta
3669 Vacant
3678 McMillan T A (o)
Wilson C W
3733 Vacant
3772 Illman W J auto repr
3778 Oates H L
3820 Taylor R H (o)
3850 Howell C A
3865 Illman W J (o)
3878 Saunders F E
3925 Grant E H
3963 Mann C G
3978 Carlin K R Mrs
3981 Finley Edgar
4020 Harvey R E
4046 Costerisan J R (o)

PARK AV—2 s of High, from Meyers e to Spencer
2027 Treichler A E (o)
2051 Levulett M D
2063 Grace Minnie Mrs
2075 Dunn W T
2135 Jackson Wilburn (o)
2150 Dryden C M
2155 Retan Emma Mrs (o)
2171 Rabe C J
2172 Powers W J
2185 Thompson Harvey
2186 Vacant
Hewitt av intersects
2200 Studt O A (o)
2202 Stockwell J R
2221 Vacant
2222 Raynor D S
2223 Vacant
2231 Green M J Mrs
2233 Richmond Mildred L
2254 Baker E C (o)
2254½ Langley Myron
2266 Swinney Carl
2267 Goodenow W C (o)
2280 Powers T J (o)
2283 Blair J D
Spencer..av intersects

PINE—4 w of Meyers, from Broderick s to Grant
1220 Hughes T J

Telephone
13
CHICO SODA WORKS
ERNEST BELLINGER, Prop.
SODA WATERS, MINERAL WATERS, BEVERAGES
13th and Park Av.

PINE—Contd
1225 Bellfranc Marie Mrs (o)
Portor C G
1245 Mitchell T D
1255 Egan J B (o)
1424 Christian Science Reading Room
1451 Hills Isabella Mrs (o)
Robinson intersects
1454 Bell Geo (o)
1530 Osteen Louis
1544 Muncey F H
1545 McCallan W S (o)
1562 Sharkey A B Mrs
1565 Ward W A (o)
1580 Benjamin E F Mrs (o)
1583 Vacant
1585 **High Pine Apartments**
High intersects
1620 Tyler R C
1621 Comer Glenn
Henderson W H (o)
1622 Vacant
1626 Vacant
1636 Blood C A (o)
1656 Ellerington Selina Mrs (o)
Swazey Merle
1680 Koenig G F (o)
Pomona av intersects
1681 Baker S R (o)
1710 Johnson E L gro (o)
1725 French R M (o)
1750 Karageris W G
1753 Frerichs L O (o)
1779 Doner H E (o)
1780 Marders M L
1805 Shurr F L
1807 Watson A L
1809 Vacant
1811 Vacant
1836 Macdonald C R (o)
1864 Kocos Thos
1891 Bernhard Chas (o)
1919 Crawford N A (o)
1999 Vacant
Osage av intersects
2010 Pentecostal Assembly of God Tabernacle
2106 White S P
Grant av intersects
2120 Onyett C B
2136 Bass B C
2150 Vacant
2166 Vacant
2180 Sorenson R M photog
Sorenson Theo (o)
Olive intersects
2221 Hoke's Wood Yard & Ice Plant
2222 Hoke A R (o)
ft Sunical Packing Co canners

PLACER LANE—From Park av to Wilcox, 1 w of Hewitt av
2142 Vacant
2150 Vacant
2152 Vacant
2156 Vacant
2158 Mills J R
2162 Vacant
2166 Nesbitt Gordon
2171 Gerety T M
2174 Vacant
2180 Vacant

POMONA AV—From Marysville rd e to 3d av and from 1 blk w of Veatch e to Pine, 4 s of Montgomery
425 Perry F A (o)
440 Anderson Geo gas sta
460 McDaniel J R
465 Jones Henry (o)
480 Dotson R A (o)
485 Rogers L M Mrs (o)
500 Hettinger Chas
515 Vacant
520 Ford D A
535 Vacant
540 Weiss A A
560 Wilcox Clyde
565 Bishop R E
Chester L K
580 Sparlin F S (o)
595 Reeves T H (o)
8th av intersects
616 Kessler Oliver (o)
645 Thornton M R
664 Vacant
685 Kinchen S C
7th av intersects
718 Jamison R B
719 Lawton G S
Lawton Scott (o)
764 Skinner R E
765 Langdon Henry (o)
6th intersects
816 Zahner O J (o)
817 Seward Agnes Mrs
Skillinger Clarence
849 Ford L E
865 Bacon E M Mrs
880 Hayes V J Mrs (o)
881 Linton Luverne
5th av intersects
920 Hottinger Jos
938 Wirth Arth (o)
4th av intersects
960 Phelps A W (o)
1030 Bell Maria Mrs
1044 Albright C B (o)
Albright S J
1067 Sherman Bernal
1070 Savage C W
3d av intersects

GAGE Ford CHICO
SECOND AND WALL ST.
TEL. 26

1290 Douglas W W (o)
1306 Hefner P N (o)
1324 Vacant
1325 Rowe Van
1333 Gilbert F I
Lund O B (o)
1340 Rosebrook G E (o)
Veitch intersects
1433 Lund Bert
1500 Mooney Thos (o)
1512 Ketchum W D
1530 Wheeler V L
1538 Jackson R G
1556 Martin Ned
1557 Riggs Nelda S
1558 Powell R S
1559 Vacant

QUINCY ROAD — Continuation of Bridge from intersection of Mitchell av and Bridge ne to Quincy
910 Boehme E A (o)
914 Vacant
1000 Cory W S
Cory & Son gas sta
1002 Partee A L (o)
1005 Vacant
1008 Cory F A
1009 Stollar P S
Madrone av intersects
1011 Miller R E (o)
Toothman C E
1012 Grubbs R C
1016 Woods Harold
1020 Snow J W (o)
1030 Marders G B
1031 Heimburger L H (o)
1040 Holley J B (o)
1061 Lothrop A B (o)
1077 Wexler F W

RALPH WAY—From Brereton way sw to Laurel av 1 n of Isabelle ter

ROBINSON—2 s of Montgomery, from Marysville rd e to Oliver av
525 Ford E K gro
600 Foster Isaac
625 Vacant
629 Neyens E H
645 Twitchell O F (o)
655 Azevedo J B
680 Vacant
7th av intersects
717 Schleef Chas
720 Costello E J
730 Sutherland J E (o)
744 Milner Hal
760 Yoder C N (o)
761 Mitchell F J (o)
770 Bishop A E
780 Hall Dora Mrs
789 Cross Walter
6th av intersects
817 Vacant
832 Rippey Verna Mrs
838 Dickinson C W
841 Harlan W O
Sharp Amanda Mrs
860 Gould Harry
867 Covert W H (o)
870 Andrews Rhena Mrs (o)
881 Chapman G W
Wilcox A B (o)
890 Vacant
5th av intersects
919 Carbary T J (o)
935 Graves Ernest
938 Vacant
961 Mardon J S (o)
964 Vacant
967 Shanahan John (o)
970 Tagtmeier Maude
981 LaVoy J J
984 Martin Werner (o)
4th av intersects
1011 Mekellos F C (o)
1018 Shreve E B
1045 Anderson M S Mrs (o)
1060 Hilgers Henry (o)
Nestor Edith Mrs
1064 Terrell G E (o)
1075 Holman J D
1080 **Geraldine Apartments**
Kurtz F P
1081 Vacant
3d av intersects
1119 Day T N
1141 Olsen A B Mrs (o)
Smith F I
1149 Vacant
1215 Smith B W
1235 Ely J E genl contr (o)
1236 Palmer W K (o)
1245 Lortz W C
1250 Clarke Minnie (o)
Jones Mabel Mrs
1270 Bullard J H (o)
Frasher J H
1271 Bisset H A Mrs
Stover T J
1280 Vacant
1289 Daggett J L (o)
1st av intersects
1301 Pyke M J Mrs
1315 Vacant
1355 Miles B R Mrs (o)
1389 McGuire Gladys Mrs
Smith H L
Veatch intersects
1410 McGee G M Mrs
McGee R J
1421 Fowler C L
1440 Westward G N (o)
1455 Patterson W R (o)
1466 Savage Ida Mrs

JOHN L. JAMES
REAL ESTATE
INSURANCE
2089 Bird Street OROVILLE Tel. 168

ROBINSON—Contd
1471 Brandenburg R R W
Kester B M
1490 Sommers W A (o)
1511 Curran Agnes C (o)
Oroville Curran Hospital
1512 Faul A E (o)
Faul M F Mrs hemstitching
1540 Beever O R
1550 Scott C C
1555 Parsons G W
1557 Vacant
1560 Casagrande L A
Fisher R Z Mrs beauty shop
1584 Brady J L (o)
1585 Berry Anne Mrs
Pine intersects
1626 Thomas W M funeral director
1629 Grisley J S (o)
1645 Malloy Henry
1650 Braden H A Mrs (o)
1655 Ward M J Mrs (o)
1685 Kidder O F
Shine G J
Oak intersects
1735 County Agricultural Agent
County Home Demonstration Agent
Post Office
1789 First M E Church
Lincoln intersects
1825 Jones A L gas sta
1835 Oroville Mercury-Register
Huntoon intersects
1920 Sharkey's Service Station
1925 Sacramento Northern Railway Co frt depot
1950 Harris H L pntg contr
1955 Oroville Truck & Storage Co
1958 Petty Maude Mrs drsmkr
1985 Sacramento Northern Railway Co pass depot
2051 Tong Fong Low restr
2060 Monroe Rooms
Pigg Woodford
Downer intersects
Olive intersects
2073 Savage F M
2075 Kelly Belle Mrs (o)
2111 Cutting Eliz Mrs
Hogan B W Mrs (o)
2145 Belding C F
Castle J T
Myers John (o)

ROSBIN AV—3 e of Palermo rd, from Wyandotte rd through El Medio and Howe addns

SAFFORD—1 n of Montgomery, from 5th av e to Oak
1026 Terrell H C (o)
1029 Bagg C W (o)
1035 Thomas R D
Walker David (o)
1067 Vacant
1120 Withers E M
1131 Logan E G (o)
1145 Goff E A
1150 Huganey Annette Mrs (o)
1155 Mahood L D Mrs
1164 Smith Arth
1340 Vacant
1355 Vacant
1385 Vacant
1412 Vacant

SPENCER AV—From Baldwin av s to Mitchell av, 1 e of Meyers
2075 Sylva E F (o)
2085 Moore L A
2101 Humphrey Sophronia Mrs (o)
2115 Mason H L
2125 Brown J D (o)
2126 Vacant
2135 Powell A C
2136 Secrest D W (o)
2145 Dasler W C (o)
2146 Whan J A
2155 Grubbs R L
Stevenson V E
2156 Campbell Neal (o)
2165 Fry J O (o)
2166 Segur D W
2175 Vacant
2185 James S A
2195 Noel L L (o)
2215 Vacant
2231 Crum F P
2245 Roderick Adelbert (o)
2246 Benson J R
2275 Hogan Violet Mrs (o)
2280 Stedman F M (o)
Mitchell av intersects

VEATCH—5 w of Meyers from Robinson to Osage
1524 Adams Earl
1553 Hengy W B (o)
1571 Craft F S
1574 Reece W W (o)
High intersects
1611 Ward Julia V (o)
1624 Turner F A
1633 Putney A J Mrs (o)
rear Page Chas
1649 Henry Danl
Vrismo Alf
1660 Vacant
1663 Haase E L
1680 Wick C F (o)

Dodge Brothers and Plymouth Motor Cars
MILLER-WATKINS CO.
Second Cor. Flume CHICO Tel. 88

1681 Cundy L A Mrs (o)
Pomona av intersects
1725 Vacant
1730 Campbell J P (o)
1735 Vacant
1760 Riley L F (o)
1785 Vacant
1800 Kessler Emil (o)
1810 Blair B C Mrs
1811 Adams Grace Mrs
Carmichael Annie Mrs
1811½ Haskell Jack
1820 Mewing W W
1825 Simmons L K (o)
1840 Porter C E jr
1845 LaBarge L J (o)
Sollars G P (o)
1875 Ackerman G L (o)
1877 Hotel Espanol
Aicega Martin
Osage av intersects
1880 Baker Ellen Mrs (o)
Holland Henry
2025 Davis L B (o)
2055 Vacant
s end Swayne Lumber Co

VILLA—1 n of Center, from Norten e to Floral av
2734 Jackson G T
2745 Vacant
2765 Ware Leo (o)
2785 Trestor C H (o)
2790 Davy Wade
2795 Duensing E H
2815 Hutchinson H F
Linden intersects
2945 Baker Delbert (o)
2961 Lund N E (o)
2981 Cauthard H F

WASHINGTON AV—From Bridge sw to Yard, 1 s of Norton
1520 Biglen T K
1530 Daley John
1540 Cole Ella Mrs
1541 Welsh Hazel
1555 Vacant
1575 Clarke H A
1587 Vacant
1589 Stephens Alford (o)
1611 Cabral John (o)
1661 Vacant
1685 Hazel E A

WILCOX AV—1 s of Park from Meyers e to Spencer
2040 Mitchell Bess Mrs (o)
2074 Nisbet J C (o)
2075 Richards L A Mrs (o)
2085 Openshaw H R
2090 Smuck E C Mrs (o)
2105 Cranley R E (o)
2108 Boring Sophia Mrs (o)
2119 Gibbs W B (o)
2124 Strang G H (o)
2150 Vacant
2151 Potter W G
2175 Brown E W (o)
2180 Joslyn W P
2181 Hatch F G (o)
2184 Gault A J
Hewitt av intersects
2215 Ham L V (o)
2220 Zundell G A (o)
2235 Autran A A
2237 Autran F A (o)
2240 Taber G A
2260 Penny J H (o)
2265 Crowe E B Mrs (o)
2280 Bates U S (o)
2285 Potee H S (o)

WYANDOTTE ROAD—3 e of Mesa from Meyers e and w
2021 Darby A E gro
2110 Oro Vista Auto Wreckers

Y—Southwest from Center bet Center bet Norton and Linden

YARD—From Baldwin av e to e city limits
2730 Thomas Thos
2738 Roberts J C (o)
2750 Vacant
2752 Farmer Bernice Mrs
2754 Vacant
2756 Hazel J F
2770 Vacant
2775 East Side Grammar School
Bridge intersects
2815 Rogers F G (o)
2827 Colclough I N (o)
2839 Peterson A L
Sims Lotta Mrs
2859 Hoar C L
2879 Atkins G A (o)
2899 Warmack R E
Linden av ends
2917 Pohl F O
2923 Vacant
2935 Onyett F E
2940 Lane L E (o)
2952 Grummett H F (o)
2953 Spencer R E Mrs (o)
cor Washington East Side Baptist Church

FIRST—2 s of High, from Grant se 2 blks
1755 Vacant
1955 Vacant

FIRST AV—6 w of Meyers, from city limits s to Robinson
1155 Duncan N E
1215 Gibson E L
1220 Howser R E

NORTHERN STAR MILLS
R. A. HARELSON, General Manager
Flour — Feed — Grain — Bags — Twine
16th AND CHESTNUT CHICO, CALIF. TEL. 181

FIRST AV—Contd
1230 Baldwin H A (o)
1233 Johnson Borden
1250 Bowers J H
Montgomery intersects
1344 Green B D
Pike A E
1355 Vacant
Bird intersects

SECOND—3 s of High from Grant se 2 blks

SECOND AV—7 w of Meyers, from city limits s to High
1102 Shaffer R C
1102a Hemstalk W R
1102b Feese Chas
1102c Tamorena Chas
1102d Morley Geo
1102e Bundt Geraldine
1102f Hemstalk Cedric
1102g Brown Jas
1114 Thomas Holmer
1130 Ross J A (o)
1150 Bower Halcia E
Heckart A L Mrs (o)
1166 Frye F S (o)
1180 Campbell Inez Mrs
Safford intersects
1211 Lawrence E V
1216 Anderson C S
1236 Ross O M Mrs (o)
Montgomery intersects
1330 Corbin G E
1355 Lyons Patk (o)
Robinson intersects
1370 Steadman Edw (o)
Bird intersects
1433 Connors M J Mrs
1439 Lee C W
1450 Kirby L S (o)
1455 Smith B W gro
1547 Turner Lyle
1565 Zent I C
1585 Bates Lizzie Mrs (o)
1588 Vacant

THIRD—Extension of Olive av, from Grant av se
1808 Dalton Helen
2011 Ehmann Olive Co
Mt Ida Packing Co olive pkrs
Olive Products Co

THIRD AV—8 w of Meyers from Safford s to city limits
1211 Luther W R (o)
1212 Alpers W J
1255 Young R C
Montgomery intersects
1440 Williamarion Apartments
Hendrix G R
Potter Geo
Robinson intersects
1548 Vacant
1550 Clindinin Edith
1555 Pynchon E I (o)
1567 McKenney B F
1570 Barfoot J W (o)
1580 Gudmundsen A B
High intersects
1633 Oroville Machinery Co junk dlrs
1635 Kline John (o)
1674 Vacant
Pomona av intersects
1740 Vacant
1760 Camper Reba Mrs
1770 Cody Frank
1790 Jones Arth
1830 Hottman W G
1844 Dry David
1880 Leggett C B Mrs
Steele O C
s end Pacific Coast Aggregates Inc

FOURTH AV—9 w of Meyers, from n city limits s to Pomona
1245 Downer A A
Montgomery intersects
1350 Robinson Edith Mrs
Bird intersects
1435 O'Rourke Albt
1450 Murrish Louis
1454 Hunter R P (o)
Robinson intersects
High intersects
1611 Topken A H
1625 Price Danl
1627 Buettner Geo (o)
1639 Veck C V

FIFTH AV—10 w of Meyers from n city limits to s city limits
1140 Novotny John
1160 Thatcher C M Mrs (o)
1215 Swanson E L
1216 Taylor A M Mrs
1227 Sharkey Vene
1233 Partridge R J
1244 Wyman E T
Montgomery intersects
1350 Vacant
1355 Rhine C J (o)
1370 Waterman R W
Bird intersects
1447 Fox Mulford
1450 Reese Edgar
Robinson intersects
1550 Welch C S
1586 Brownson J W
High intersects
1616 Welsh J W (o)
Pomona av intersects

FLOYD HANN
CONTRACTOR AND BUILDER
ESTIMATES ON ALL WORK
4240 Sacramento Av. CHICO, CALIF. Phone 1226

1860 Gates H O
1870 Striplin R W

SIXTH AV—11 w of Meyers from Montgomery s to city limits
1345 Logan L M
1356 Leggett E J (o)
1454 Vacant
1455 McDonald H A (o)
Robinson intersects
1575 Kennady C E (o)
High intersects
1611 Rosenberg Martha Mrs (o)
1616 Johnson A C (o)
Pomona av intersects
1740 Bump Jacob (o)
1755 Comer J M (o)
1833 Allison Jessie Mrs

SEVENTH AV—12 w of Meyers, from Montgomery s to city limits
1444 Overstreet F E
1445 Morgan J P
1516 Sangster J E (o)
High intersects
Pomona av intersects
1780 Breeden Romeo (o)
1810 McCloud S R (o)

EIGHTH AV—13 w of Meyers, from Robinson s to Pomona av

When People "Want"!!
THEY LOOK IN THE
CITY DIRECTORY
(CLASSIFIED SECTION)

¶ *Is your name under the commodity they seek?*

¶ *If not, that opportunity of routing valuable business to you is lost. It's about the same as if you kept one of your entrance doors locked.*

¶ *Hadn't you better investigate your omnipresent city directory, and convince yourself of how it can help your business?*

Advertise Your Good Things

MANY a limping business is kept from healthful development by the morbid aversion of one of a firm's members to publicity — perhaps he is honestly so conscious of the excellency of his wares that he expects the world to search them out. But the busy world hasn't time. If you have a good thing to sell proclaim it from the housetops. The world wants good things, but it can't discover them in hiding places. Bring them into the market place.

ADVERTISING WILL DO IT

FLOYD HANN
CONTRACTOR AND BUILDER
ESTIMATES ON ALL WORK
4240 Sacramento Av. CHICO, CALIF. Phone 1226

POLK'S
DURHAM CITY DIRECTORY
1933

Copyright, 1933, by R. L. Polk & Co. of California

For List of Abbreviations see page 24

ALPHABETICAL LIST OF NAMES

Abshire Lawrence blksmth Highway Garage
Adams Geo
Adams J C
Adkins L
Allen I E r Nelson
Amator Floyd
Ames W C
Anderson Lena (wid Fred M)
Antonowich A rancher
Armisteed H A
Armstrong Ray J (Mary)
Arney John D (Durham Service Station)
Arney Paul auto mech
Azevedo Antone
AzevedoManuel (Hazel)
Baker D E
Bauman Frank
Baxter C W
Baxter W S
Beach R L
Bethard A
Biggers E A
Bollerud Wm
Boon R R
Boone M
Bour Harry
Boyles Birdie Mrs
Boyles Jack
Bradshaw Wm
BrandtGeo
Branns Bros ranchers
Branns Edw
Branns Jos
Brice W H
Briggs J L
Brines A R
Brines C L
Brinson F M
Brooks R R
Brown Carl
Brown Enos H (May) (Highway Garage)
Brown Percy
Brown W P
Brown Walter W
Burns Robt
Butler F M
Butte County Free Library
Caswell Harry
Caswell L
Chamberlain Nina clk PO
Chamberlain Wm L
Champion G B
Chappell R E
Cheaney C F
Chero Sophia tchr Durham Union High Sch
Chesson Eliz Mrs
Chesson R
Christenson Arth
Clendennin C R
Clifton T F
Cole L E
Cole L O
Cole W W
Colm Frank
Colm Lottie Mrs
Colm Minnie Mrs
Compton H L
Compton L M
Conroy Jas
Cooley C A
Coon Fred
Coon H A
Coon W E supt Kitrick & Hall
Crandall D C
Creighton David
Crumpler John
Curtis E A
Damon H B
Darby H C
Darby Raymond
Dausey W E
Davis J T
DeBolt Thelma v-prin Durham Pub Sch
Deveney Frank
Deveney Mary Mrs
Diamond Match Co Chas Schab br mgr

Advertise Your Good Things

MANY a limping business is kept from healthful development by the morbid aversion of one of a firm's members to publicity — perhaps he is honestly so conscious of the excellency of his wares that he expects the world to search them out. But the busy world hasn't time. If you have a good thing to sell proclaim it from the housetops. The world wants good things, but it can't discover them in hiding places. Bring them into the market place.

ADVERTISING WILL DO IT

FLOYD HANN
CONTRACTOR AND BUILDER
ESTIMATES ON ALL WORK
4240 Sacramento Av. CHICO, CALIF. Phone 1226

POLK'S
DURHAM CITY DIRECTORY
1933

Copyright, 1933, by R. L. Polk & Co. of California

For List of Abbreviations see page 24

ALPHABETICAL LIST OF NAMES

Abshire Lawrence blksmth Highway Garage
Adams Geo
Adams J C
Adkins L
Allen I E r Nelson
Amator Floyd
Ames W C
Anderson Lena (wid Fred M)
Antonowich A rancher
Armisteed H A
Armstrong Ray J (Mary)
Arney John D (Durham Service Station)
Arney Paul auto mech
Azevedo Antone
AzevedoManuel (Hazel)
Baker D E
Bauman Frank
Baxter C W
Baxter W S
Beach R L
Bethard A
Biggers E A
Bollerud Wm
Boon R R
Boone M
Bour Harry
Boyles Birdie Mrs
Boyles Jack
Bradshaw Wm
BrandtGeo
Branns Bros ranchers
Branns Edw
Branns Jos
Brice W H
Briggs J L
Brines A R
Brines C L
Brinson F M
Brooks R R
Brown Carl
Brown Enos H (May) (Highway Garage)
Brown Percy
Brown W P
Brown Walter W
Burns Robt
Butler F M
Butte County Free Library
Caswell Harry
Caswell L
Chamberlain Nina clk PO
Chamberlain Wm L
Champion G B
Chappell R E
Cheaney C F
Chero Sophia tchr Durham Union High Sch
Chesson Eliz Mrs
Chesson R
Christenson Arth
Clendennin C R
Clifton T F
Cole L E
Cole L O
Cole W W
Colm Frank
Colm Lottie Mrs
Colm Minnie Mrs
Compton H L
Compton L M
Conroy Jas
Cooley C A
Coon Fred
Coon H A
Coon W E supt Kitrick & Hall
Crandall D C
Creighton David
Crumpler John
Curtis E A
Damon H B
Darby H C
Darby Raymond
Dausey W E
Davis J T
DeBolt Thelma v-prin Durham Pub Sch
Deveney Frank
Deveney Mary Mrs
Diamond Match Co Chas Schab br mgr

SHINGLE ROOFS FLAT ROOFS TILE ROOFS
BUSH ROOFING CO.
137 Broadway ROOFING CONTRACTORS Tel. 238

Dicks H H
Dill Geo
Donner F A
Drennan Ada
Drennan M
Durham Meat Market F R Mills mgr
Durham Public School
Durham Service Station (J D Arney)
Durham Toggery (J H Morrison) men's furngs
Durham Union High School
Dwyer Matilda
Dwyer T F
England Edwin G prin Durham Pub Sch
Evans Bros
Fanning R
Ferris Doris waiter Hiatt Bros
Fimple Chester
Fimple Clarence
Fimple Mary E Mrs
Finney A
Foster Madge tchr Durham Public Sch
Franklin J C
Franklin J A
Franklin Robt E
Frederick F C
Frederick Kaempen
Frederick Laura
Frese Ellen
Frese J H
Fritter L S Mrs
Fritter Louis
Ganoung W H
Gielow Frances L tchr Durham Public Sch
Glenn H
Goodspeed Ryland
Graham H P
Graham John
Graven Gene
Graven Oscar
Greene John A (Lena F) (Greene & Green Foundry) and hdw
Green Sidney A (Fern) clk J H Miller
Greene & Greene Foundry (J A Greene)
Hart Geo
Hedglin T V
Hedlind J E
HendersonJ R
Henderson Jos
Henderson W D
Hiatt Bros (Vernon and Sherman) restr
Hiatt Flora
Hiatt Sherman (Hiatt Bros)
Hiatt Vernon (Hiatt Bros)
Hiatt Willis
Highway Garage (E H Brown)
Hitchcock Illa tchr Hurham Pub Sch
Hite L W
Hoffman Wilson A
Holland Wm
Hook W S
Hubbs Edw
Jackson H T
James Ruth tchr Durham Public Sch
Jaquith C A
Jaquith J W
Jeal R L
Jenkins Elsie
Jenkins Floyd
Jenkins M
Johnson E E
Jones G W
Jones Ida Mrs r Nelson
Jugum L
Keenan Michl
Kendall C P
Keplinger Chas
Killingsworth A
Kimbell Rollie
King A L
King C A
Kitrick & Hall grain dealers
Lasell S M
Lattemore G H
Lemcke Hans
Lindsay W E drugs
Loustrom Axel
Loustrom Karin
Lucas J L
Lucas Vance
Lucas Wm
McAnarlinW H
McClure W W
McCray Camille tchr Durham Public Sch
McKenzie G L
McNabb J G
McNair G W
McNair Reuben
McRae L C
Megenity T F
Merrifield B A
Merrifield F G
Merrifield J E
Merrifield WH
Merrithew E L
Metzger J S
Middleton Alta
Middleton Clarence
Middleton J Leo
Middleton Robt
Miller Effie Mrs

W. H. HUSTED
SPEEDOMETERS AUTOMOTIVE ELECTRICIAN AMERICAN-BOSCH MAGNETOS
BATTERIES, DELCO-REMY AND KLAXON
4415 Sixth, Bet. Main and Broadway CHICO, CALIF. Tel. 490

Miller Fletcher
Miller Geo
Miller Herbt clk J H Miller
Miller Jas H (Maud) gro
Mills Frank R (Mary) mgr Durham Meat Market
Mitchell Lloyd B
Mitchell T H
Moll O R
Mood A F
Morgue A W
Morgue Henry
Morrison Jas H (Bessie) (Durham Toggery)
Murphy B H
Murphy P J
MurphyP J r Nelson
Myers A H
Nelson E H
Nelson Jas
Nevin L B
Newman Geo
Nielsen C C
Nielsen Jens
Noordhoff C
Nutt Ward S
Owings Irene Mrs tchr Durham Public Sch
Owings W L (Irene) tchr Durham Union High Sch
Parker J A
Patterson H M
Pierce Agnes Mrs
Pearl Geo
Pierano Catterini
Pierano John
Pierano Jos
Pickenpaugh W S
Pierce D M
POST OFFICE Mrs Lola F Thornton Postmaster
Powell W W
Pratt O C
Pray L W (Ada J)
Price Wm
Pullin Jesse F (Anna) billiards and barber
Pullin Walter
Ray Eug barber
Reynolds L E tchr r Biggs
Rhodes Arch
Rhodes Charlotte Mrs tchr Durham Public Sch
Rhodes Geo
Rhodes W O
Ricketts G C
Ricketts T W
Rogers W P
Rollins Fred
Ryan E H
Ryan Ida Mrs
Sampey Ivan shoe repr
Sancomb Frank
Sancomb Oliver
Sanders W W
Schab Chas br mgr Diamond Match Co
Schnitger Fred
Schooling Alice Mrs
Schooling Gilbert P (Esther)
Scott W H
Seager R W
Sears Jas L
Sears R N
Serviss Edna Mrs real est
Shonk W C tchr Durham Union High Sch
Skillen H W
Skillin Alf
Skovmand Chris
Smith Kenneth
Smith Maggie Mrs
Smith W E
Southern Pacific Railroad
Stiles C G
Stone Goldie
Strong Bert Mrs
Summers Harriett tchr Durham Union High Sch
Summers Otto
Taylor Ray D
Taylor Vernon
Thompson C A
Thornton Jos N (Lola F) carrier PO
Thornton Lola F Mrs postmaster
Troxel A T
Turner Hattie A tchr Durham Union High Sch
Tyler J B
Unger Chas
Vice A D
Wageman W B
Wakefield R W
Walker H M
Walker W N
Washburn C U
Webber H C
Welden J H
Welden Ruth
Werber O S
White J G
WhiteRay
Willadsen Hans
Williams Annie W Mrs
Williams B E
Williams J T
Wills Eric E
Wilson Cath Mrs cook Hiatt Bros
Wineland J
Wood A H
Young Walter

LOCATING MISSING HEIRS ...FINDING LOST PERSONS

This is only one of the many offices that the modern directory successfully fills

The directories of the United States form a perpetual inventory of the human element of the nation as well as the business activities.

Police Departments, the country over, rely upon directory information for the location of lost persons. Lawyers and executors of estates are likewise dependent on the information that these "city catalogs" contain.

Real Estate buyers and agents have multitude occasions to refer to the pages of directories of other cities in order that they may have detailed and authentic information on parcels of land and subdivisions in which they have a personal or business interest.

Credit managers have unlimited use for the pages of the modern directory, as have collection managers and agencies.

The uses of the city directory are legion; the information is authentic and the manufacturers and companies that are represented therein are reputable and dependable.

MAKE MORE USE OF YOUR CITY DIRECTORY!!!

Power of Advertising

The **City Directory** is the power that generates information for the buyer that he may know who deals in the products he wishes to purchase. If your business is not classified properly, and a display advertisement arranged to describe your business, how can you expect the buyer to trade with you?

ADVERTISING is the foundation upon which successful businesses are built. You must apply this to your own particular business.

ADVERTISING is the power of an idea multiplied.

OUR SERVICE CANNOT BE EXCELLED

R. L. POLK & CO.
OF CALIFORNIA

LOCATING MISSING HEIRS ...FINDING LOST PERSONS

This is only one of the many offices that the modern directory successfully fills

The directories of the United States form a perpetual inventory of the human element of the nation as well as the business activities.

Police Departments, the country over, rely upon directory information for the location of lost persons. Lawyers and executors of estates are likewise dependent on the information that these "city catalogs" contain.

Real Estate buyers and agents have multitude occasions to refer to the pages of directories of other cities in order that they may have detailed and authentic information on parcels of land and subdivisions in which they have a personal or business interest.

Credit managers have unlimited use for the pages of the modern directory, as have collection managers and agencies.

The uses of the city directory are legion; the information is authentic and the manufacturers and companies that are represented therein are reputable and dependable.

MAKE MORE USE OF YOUR CITY DIRECTORY!!!

Power of Advertising

The **City Directory** is the power that generates information for the buyer that he may know who deals in the products he wishes to purchase. If your business is not classified properly, and a display advertisement arranged to describe your business, how can you expect the buyer to trade with you?

ADVERTISING is the foundation upon which successful businesses are built. You must apply this to your own particular business.

ADVERTISING is the power of an idea multiplied.

OUR SERVICE CANNOT BE EXCELLED

R. L. POLK & CO.
OF CALIFORNIA

CLASSIFIED

Conery's Pump Shop

Industrial Wiring
and
Irrigation Systems

BYRON JACKSON
Service
CO.

Pumps and
Electric Motors
Crane Pressure
Systems

Day and Night
828 Oroville Ave. Chico Tel. 937

IN BUSINESS SINCE 1907

AL CUMMINGS

Successor to the Machine Spray Paint Co.

INDUSTRIAL PAINTING CONTRACTOR

Paint Applied by

Hand Brush or Air Mode System

P. O. Box 28 Chico, Calif.

**A CALL WAS LEFT
FOR YOU**

***Whose Phone Number
Is It?***

**The Answer is in the
NUMERICAL TELEPHONE GUIDE
of this Directory**

FIRE AUTOMOBILE CASUALTY LIFE

**J. HARDY THOMASSON
INSURANCE**

115 BROADWAY CHICO TEL. 83

POLK'S
CHICO-OROVILLE
CLASSIFIED BUSINESS DIRECTORY
1933

Including

Associations and Clubs—Commercial and Civic, Building and Loan Associations, Buildings—Office and Public, Cemeteries, Churches, Clubs, Hospitals and Dispensaries, Labor Organizations, Libraries, Parks and Playgrounds, Schools—Public, Schools, Colleges and Academies, Societies—Benevolent and Fraternal

Copyright, 1933, by R. L. Polk & Co. of California

Names appearing under headings marked thus (*) are only inserted when specially contracted for.

Accountants and Auditors

Chico

Cost & Folley 310 Main R 219

Oroville

Tuhey F P 1453 Meyers R 5

Adding, Calculating and Tabulating Machines

Chico

HULL'S CHICO EXCHANGE, 1152 Park Av, Tel 887 (See page 3)

Adjusters

Chico

Fire Companies Adjustment Bureau Inc (ins) 310 Main R 213
Rapp & Co (ins) 310 Main R 209
Valentine L H (ins) 4436 4th

Advertising Agencies

Chico

Record Press 4542 3d

Agricultural Implement and Machinery Dealers

Chico

BUTTE TRACTOR & EQUIPMENT CO, 4304 2d, Tel 43 (See front cover and page 14)
CATERPILLAR COMBINED HARVESTERS, Butte Tractor & Equipment Co Agents, 4304 2d, Tel 43
Farm Equipment Co 4530 4th

Oroville

Westwood G N rear 1359 Huntoon

Ambulance Service

Oroville

THOMAS WM M, 1626 Robinson, Tel 600 (See back cover and Oroville tab insert)

Apartment Buildings

Chico

Counts 4935 5th
Gruss Augusta Mrs 1130 S Chestnut
Head 516 Broadway
Hubbell 4629 1st
Italia 946 Cherry
Magnolia 1129 Magnolia av
Marshall 630 The Esplanade
Minderman 4536 3d
Model 5106 5th
Normal 4843 2d
Sun Ray 3706 5th
Waterland 327 Normal av
Whitmoyer 4619 4th

Conery's Pump Shop

Industrial Wiring
and
Irrigation Systems

BYRON JACKSON Service CO.

Pumps and
Electric Motors
Crane Pressure
Systems

Day and Night

828 Oroville Ave. Chico Tel. 937

IN BUSINESS SINCE 1907

AL CUMMINGS

Successor to the Machine Spray Paint Co.

INDUSTRIAL PAINTING CONTRACTOR

Paint Applied by
Hand Brush or Air Mode System

P. O. Box 28 Chico, Calif.

**A CALL WAS LEFT
FOR YOU**

***Whose Phone Number
Is It?***

The Answer is in the
NUMERICAL TELEPHONE GUIDE
of this Directory

FIRE AUTOMOBILE CASUALTY LIFE

J. HARDY THOMASSON
INSURANCE

115 BROADWAY CHICO TEL. 83

POLK'S
CHICO-OROVILLE
CLASSIFIED BUSINESS DIRECTORY
1933

Including

Associations and Clubs—Commercial and Civic, Building and Loan Associations, Buildings—Office and Public, Cemeteries, Churches, Clubs, Hospitals and Dispensaries, Labor Organizations, Libraries, Parks and Playgrounds, Schools—Public, Schools, Colleges and Academies, Societies—Benevolent and Fraternal

Copyright, 1933, by R. L. Polk & Co. of California

Names appearing under headings marked thus (*) are only inserted when specially contracted for.

Accountants and Auditors

Chico

Cost & Folley 310 Main R 219

Oroville

Tuhey F P 1453 Meyers R 5

Adding, Calculating and Tabulating Machines

Chico

HULL'S CHICO EXCHANGE, 1152 Park Av, Tel 887 (See page 3)

Adjusters

Chico

Fire Companies Adjustment Bureau Inc (ins) 310 Main R 213
Rapp & Co (ins) 310 Main R 209
Valentine L H (ins) 4436 4th

Advertising Agencies

Chico

Record Press 4542 3d

Agricultural Implement and Machinery Dealers

Chico

BUTTE TRACTOR & EQUIPMENT CO, 4304 2d, Tel 43 (See front cover and page 14)
CATERPILLAR COMBINED HARVESTERS, Butte Tractor & Equipment Co Agents, 4304 2d, Tel 43
Farm Equipment Co 4530 4th

Oroville

Westwood G N rear 1359 Huntoon

Ambulance Service

Oroville

THOMAS WM M, 1626 Robinson, Tel 600 (See back cover and Oroville tab insert)

Apartment Buildings

Chico

Counts 4935 5th
Gruss Augusta Mrs 1130 S Chestnut
Head 516 Broadway
Hubbell 4629 1st
Italia 946 Cherry
Magnolia 1129 Magnolia av
Marshall 630 The Esplanade
Minderman 4536 3d
Model 5106 5th
Normal 4843 2d
Sun Ray 3706 5th
Waterland 327 Normal av
Whitmoyer 4619 4th

OUR THREE SPECIALTIES: ACCURACY—PURE DRUGS—COURTEOUS SERVICE
DRUGS THE LEE PHARMACY REXALL STORE
A. S. JONES, Prop.
BROADWAY AT 3d, ODD FELLOWS BLDG. Phone 10 CHICO

Apartment Buildings—Contd

Oroville

Gardella 1330 Huntoon
Geraldine 1080 Robinson
High Pine 1585 Pine
Montgomery Court 2329 Montgomery
Williamarion 1440 3d av

Architects

Chico

Cole & Brouchoud 310 Main R 316

Armature Re-Winding

Chico

BUTTE ELECTRIC MOTOR WORKS, 4335 9th (See page 18)

Art Goods and Bric-A-Brac

Chico

Oriental Bazaar 134 Broadway

Oroville

JOSLYNS ELECTRICAL STORE, 1355 Meyers, Tel 101 (See right Top lines and Oroville tab insert)

Artists—Commercial

Chico

Burke R C 2008 Sinto

Assayers and Chemists

Oroville

Zetsche G W 1861 Montgomery

Associations and Clubs—Commercial

Chico

California State Automobile Assn 511 Main
CHICO CHAMBER OF COMMERCE, 509 Main, Tel 122
Chico Community Chest 310 Main R 414
Chico Health Center 918 Salem
Lions Club meets Oaks Hotel
Pastime Club 324 Broadway
Rotary Club meets Oaks Hotel
Soroptomists Club meets Oaks Hotel
Veterans Firemen's Assn 4423 1st

Oroville

NATIONAL AUTOMOBILE CLUB, A W Irwin Insurance Agency Rep, 1962 Bird, Tel 42
OROVILLE & ALLIED COMMUNITIES CHAMBER OF COMMERCE, 2076 Bird, Tel 57
Young Men's Christian Assn 1480 Oak

*Attorneys-at-Law

Chico

BOND & PRICE, 307-8-9 First Natl Bank Bldg, 310 Main, Tel 128
GOLDSTEIN J OSCAR, 208-10 Waterland-Breslauer Bldg, 341 Broadway, Tel 215
KENNEDY GUY R, 301 Waterland-Breslauer Bldg, 341 Broadway, Tel 29
ROBINSON JOHN R, 302-03 Waterland-Breslauer Bldg, 341 Broadway, Tel 59
ROSE FREDERICK J, 401 Waterland-Breslauer Bldg, 341 Broadway, Tel 627-J

Automobile Accessories and Parts—Retail

Chico

GAGE W F & SONS CO, 4230 2d cor Wall, Tel 26, Night Tel 1497, P O Box 301 (See right top lines and page 15)
MILLER-WATKINS COMPANY, 4205 2d cor Flume, Tel 88 (See right top lines and page 15)
Raish C W Motor Parts Co 716 Broadway
Western Auto Supply Co 700 Broadway

Oroville

Cook J H 2034 Montgomery

*Automobile Batteries

Chico

DELCO BATTERIES, W H Husted Distributor, 4415 6th, Tel 490
DeTar W W 1805 Park av
HUSTED W H, 4415 6th, Tel 490 (See right top lines and page (15)

Automobile Body Manufacturers

Chico

Vans Body Shop 4324 3d

*Automobile Camps—Tourists

Chico

CHICO AUTO CAMP, 1743 Park Av cor 18th, Tel 1484 (See page 15)

*Automobile Clubs, Associations, Etc

Chico

CALIFORNIA STATE AUTOMOBILE ASSN, 511 Main, Tel 15
NATIONAL AUTOMOBILE CLUB, Chas W Houghton Agt, 207-208 First National Bank Bldg, 310 Main, Tel 22

Dodge Brothers and Plymouth Motor Cars
MILLER-WATKINS CO.
Second Cor. Flume CHICO Tel. 88

Automobile Dealers—Passenger Cars

Chico

Bidwell D W 535 Broadway
Crow R J 605 Broadway
GAGE W F & SONS CO, 4230 2d cor Wall, Tel 26, Night Tel 1497, P O Box 301 (See right top lines and page 15)
Gerhardt J E 1405 Park av
MILLER-WATKINS COMPANY, Distributors Dodge Brothers and Plymouth Motor Vehicles, 4205 2d cor Flume, Tel 88 (See right top lines and page 15)
Pillsbury W H 701 Broadway
Stover & Durham 530 Main
Strain V G 403 Main
Volpato M & Co 910 Oroville av
Yore A J 624 Main

Oroville

Gault A J 1755 Montgomery
Gerson Geo 1726 Montgomery
Grafe W J 1789 Montgomery
Scott A L 1790 Montgomery
Smith G R 2080 Bird
Turner M B Motor Co 2061 Montgomery
Williams Chevrolet Co 2121 Montgomery

Automobile Dealers—Used Cars

Chico

Cook T R 620 Main
Crow R J 703 Main
Miller-Watkins Co 730 Main

*Automobile Electric Repairs

Chico

HUSTED W H, 4415 6th, Tel 490 (See right top lines and page 15)

Automobile Garages

Chico

Eames Felix 425 Main
GAGE W F & SONS CO, 4230 2d cor Wall, Tel 26, Night Tel 1497, P O Box 301 (See right top lines and page 15)
Oaks Garage 4612 2d
Park Garage 4428 4th
Pugh & Stephens 624 Broadway

Oroville

Tourist Garage 2160 Montgomery
Union Garage 1890 Montgomery

Durham

Highway Garage

*Automobile Greasing

Chico

HICKS SUPER SERVICE, 809 Oroville Av cor 8th and Broadway, Tel 542-J (See backbone and page 14)

Automobile Laundries

Chico

Dunn & Morris 506 Main
HICKS SUPER SERVICE, 809 Oroville Av cor 8th and Broadway, Tel 542-J (See backbone and page 14)

Oroville

McNab E B 2159 Montgomery

Automobile Repairers

Chico

Coleman A M 925 Main
GAGE W F & SONS CO, 4230 2d cor Wall, Tel 26, Night Tel 1497, P O Box 301 (See right top lines and page 15)
HICKS SUPER SERVICE, 809 Oroville Av cor 8th and Broadway, Tel 542-J (See backbone and page 14)
Husted W H 4415 6th
Ivanow C W 2010 Park av
Kuhnen A A 2106 Park av
McLerran S P 4649 2d
McQuaide W K 502 Cedar
MILLER-WATKINS COMPANY 4205 2d cor Flume, Tel 88 (See right top lines and page 15)
Milligan's Brake Shop 4419 7th
Moore Bros 4308 4th
Park Avenue Super Service Station & Garage 1405 Park av
Pendleton C A 745 Broadway
Sandy Gulch Garage 2109 The Esplanade
Sauer Bros 4301 5th
Sauer Chris 4330 9th
Smith J H 4724 7th
Sowell L F 1806 Park av
Stoddard Bros 4302 4th
Tetreau O L 518 Wall
Tonningsen E A 526 Main
Wright Carlton 225 Salem

Oroville

Bacon W D 1645 Marysville rd
Bradley J J 1790 Montgomery
Deffenbaugh C S 2421 Meyers
Grafe C E 1338 Lincoln
Illman W J 3772 Palermo rd
Kelly C L 2738 Mitchell av
Matthews C G 2075 Montgomery
Stewart Geo 2680 Meyers
Warner Jack 3314 Palermo rd

NORTHERN STAR MILLS
R. A. HARELSON, General Manager
Flour — Feed — Grain — Bags — Twine
16th AND CHESTNUT CHICO, CALIF. TEL. 181

Automobile Service Stations
Chico

HICK'S SUPER SERVICE, 809 Oroville Av cor 8th and Broadway, Tel 542-J (See backbone and page 14)
HUSTED W H, 4415 6th, Tel 490 (See right top lines and page 15)

*Automobile Starting, Lighting and Ignition Systems
Chico

HUSTED W H, 4415 6th, Tel 490 (See right top lines and page 15)

*Automobile Supplies and Sundries
Chico

A-C SPEEDOMETER, W H Husted Sales and Service, 4415 6th, Tel 490
GAGE W F & SONS CO, 4230 2d cor Wall, Tel 26, Night Tel 1497, P O Box 301 (See right top lines and page 15)
HUSTED W H, 4415 6th, Tel 490 (See right top lines and page 15)

*Automobile Tires—Dealers
Chico

HICKS SUPER SERVICE, 809 Oroville Av cor 8th and Broadway, Tel 542-J (See backbone and page 14)
MILLER-WATKINS COMPANY, 4205 2d cor Flume, Tel 88 (See right top lines and page 15)

Automobile Tourists Camps
Chico

CHICO AUTO CAMP, 1743 Park Av cor 18th, Tel 1484 (See page 15)
CLARKE'S TOURIST COURT, 1930 Park Av at 20th, Tel 1154-W (See page 16)

Automobile Trimmers and Trimmings
Chico

Notley Clark 4421 3d

*Automobile Truck Dealers
Chico

DODGE BROTHERS TRUCKS, Miller-Watkins Company Distributors, 4205 2d cor Flume, Tel 88
GAGE W F & SONS CO, 4230 2d cor Wall, Tel 26, Night Tel 1497, P O Box 301 (See right top lines and page 15)
MILLER-WATKINS COMPANY, 4205 2d cor Flume, Tel 88 (See right top lines and page 15)

*Automobile Washing and Polishing
Chico

HICKS SUPER SERVICE, 809 Oroville Av cor 8th and Broadway, Tel 542-J (See backbone and page 14)

Automobile Wreckers
Chico

Quiggle A J 1646 Park av
Wakefield Milton 1023 Main
Wustenberg John 1759 The Esplanade

Oroville

Oro Vista Auto Wreckers 2110 Wyandotte av

*Automobiles
Chico

DODGE BROTHERS AND PLYMOUTH, Miller-Watkins Company Distributors, 4205 2d cor Flume, Tel 88
FORD, W F Gage & Sons Co Dealers, 4230 2d cor Wall, Tel 26, Night Tel 1497, P O Box 301

*Bags—Grain
Chico

NORTHERN STAR MILLS, Office and Mill 4725 16th cor Chestnut, Tel 181 (See left top lines and page 18)

Bakers—Retail
Chico

City Bakery 4434 2d
Gallagher & Spear 540 Broadway
Gold Bond Baking Co Ltd 5034 5th
Quality Bakery 322 Broadway
Sunshine Bakery 218 Broadway

Oroville

Log Cabin Bakery 2062 Montgomery
Tatman T A 1934 Bird

*Bank Directories

POLK'S BANKERS ENCYCLOPEDIA, R L Polk & CO OF CALIFORNIA, Publishers, 604 Mission, San Francisco

GAGE Ford CHICO
SECOND AND WALL ST. TEL. 26

Banks
Chico

BANK OF AMERICA NATIONAL TRUST AND SAVINGS ASSOCIATION, 201 Broadway, Tel 1
First National Bank 300 Main
Peoples Savings & Commercial Bank 348 Broadway

Oroville

BANK OF AMERICA NATIONAL TRUST & SAVINGS ASSN, 2010 Montgomery, Tel 17
First National Bank 1985 Bird

Barbers
Chico

Beardon E F 4426 3d
Bershum E J 227 Main
Brown F K 822 Oroville av
Brown & Martinez 227 Broadway
Burton G R 239 Broadway
Church J B 819 Main
Church Raymond 3330 Humboldt av
Dixon O O & Son 313 Broadway
Drake R F 1604 Park av
Estes A R 715 Main
Evans J A 1532 Park av
Fondeci Peter 5006 5th
Henson T N 438 Broadway
Jones Edw 3464 9th
Landry & West 4435 2d
Ochs C C 208 Main
Regan F L 838 Main
Suyehiro Otodo 142 Main
VanNice B C 324 Main
Webster C S 237 Main
Wilson T F 1345 Laurel
Woodmansee R C 221 Main

Oroville

Ashton J R 1515 Meyers
Cook J L 2651 Meyers
Faul A E 1338 Meyers
Florimont F S E 1347 Meyers
Johnstone J B 2145 Meyers
Kimura Manzo 1850 Bird
Marders Glenn 1455 Meyers
Parson J H 3616 Palermo rd
Pollios John 2045 Montgomery
Sakuma S 1246 Lincoln
Sharp S C 1958 Montgomery
Stephens Alford 1328 Huntoon
Stubbs L J 1371 Huntoon
Sullivan Walter 1972 Montgomery
Taylor C L 3377 Palermo rd
Washburn & Faul 1938 Montgomery
Zimmerman J S 1438 Meyers

Durham

Pullin J F

*Batteries—Ignition
Chico

HUSTED W H, 4415 6th, Tel 490 (See right top lines and page 15)

Battery Dealers and Service
Chico

DELCO BATTERIES, W H Husted Distributor, 4415 6th, Tel 490
HICKS SUPER SERVICE, 809 Oroville Av cor 8th and Broadway, Tel 542-J (See backbone and page 14)
HUSTED W H, 4415 6th, Tel 490 (See right top lines and page 15)

Oroville

Farnham C A 2136 Montgomery
Lane L E 2120 Montgomery

Beauty Shops
Chico

Chapman R E 824 Chestnut
Boness Vada Mrs 1105 Park av
Owens Tennie Mrs 740 Ivy
Roberts Leah Mrs 4041 5th
Robinson O S Mrs 228 Main
Wise M F Mrs 1248 The Esplanade
Wood M M Mrs 1329 Park av
Wright Myra Mrs 336 Broadway R 1

Oroville

Fisher R Z Mrs 1560 Robinson
Sims Beauty Shoppe 1346 Meyers
Thatcher Mina Mrs 2128 C
Williams Edna B 2125 Bird
Williams Esther Mrs 945 Montgomery

*Beer Distributors
Chico

CHICO COCA COLA BOTTLING WORKS, 4305 13th cor Park Av, Tel 13 (See page 16)
RAINIER, TACOMA AND ACME, Chico Coca Cola Bottling Works Agents, 4305 13th cor Park Av, Tel 13

Oroville

LAWTON'S WAREHOUSE, 1955 Robinson, Tel 128
RAINIER, TACOMA AND ACME BEER, Lawton's Warehouse Distributors, 1955 Robinson, Tel 128

Beverage Manufacturers
(See also Bottlers)
Chico

CHICO COCA COLA BOTTLING WORKS, 4305 13th cor Park Av, Tel 13 (See page 16)

JOHN L.
JAMES
REAL ESTATE
INSURANCE
2089 Bird Street OROVILLE Tel. 168

Beverage Manufacturers—Contd

CHICO SODA WORKS, 4305 13th cor Park Av, Tel 13 (See left top lines and page 16)

Bicycle Dealers and Repairers

Chico

Model Cyclery 303 Broadway
Pullins J V 919 Main

Billiards and Pocket Billiard Rooms

Chico

Quilter F J 315 Broadway
Silva Manuel jr 138 Main
WALKER'S BILLIARD PARLOR, 333 Broadway, Tel 821

Oroville

Scruggs & Meader 1935 Montgomery

Durham

Pullin J F

Blacksmiths

Chico

Anderson Andw 4503 9th
Collier J J 4307 7th
Tabler R O 1345 Park av

Oroville

Costa Louis 2151 Montgomery
McDonald & McPhee 2175 Montgomery

Bottlers—Carbonated Beverages

Chico

CHICO COCA COLA BOTTLING WORKS, 4305 13th cor Park Av, Tel 13 (See page 16)
CHICO SODA WORKS, 4305 13th cor Park Av, Tel 13 (See left top lines and page 16)

Oroville

Oroville Soda Works 1370 Huntoon

*Builders

Chico

HANN FLOYD, 4240 Sacramento Av, Tel 1226 (See right top lines and page 17)

*Builders' Hardware

Chico

CLARK HARDWARE STORE INC, 105-109 Broadway, Tel 57
HULL'S CHICO EXCHANGE, 1152 Park Av, Tel 887 (See page 3)

*Building Block Manufacturers

Chico

VALLEY CONCRETE PIPE & PRODUCTS CO INC, 2201 Park Av, Tel 242 (See front cover and page 16)

*Building Construction Contractors

Chico

HANN FLOYD, 4240 Sacramento Av, Tel 1226 (See right top lines and page 17)

Building Materials and Supplies

Chico

AISTHORPE LUMBER CO, 948 S Broadway, Tel 130 (See left top lines and page 21)

Oroville

Diamond Match Co 1630 Meyers

Building and Loan Associations

Chico

Guaranty Building & Loan Assn 4440 2d

Buildings—Office and Public

Chico

Elks 4526 2d
First National Bank 310 Main
I O O F 244 Broadway
Morehead 336 Broadway
Municipal 435 Main
Noonan 304 Broadway
Ostroski 4418 2d
Record 119 Broadway
Veterans Memorial 900 The Esplanade
Waterland-Breslauer 341 Broadway

Oroville

American Legion 2374 Montgomery
Braden 1835 Montgomery
Butte County Pioneer Memorial 2360 Montgomery
Exposition head of Meyers
First National Bank 1981 Bird
Jones 1378 Meyers
Kusel 1957 Montgomery
Masonic Temple 1462 Meyers
Memorial 2374 Montgomery
Ostroski 1334 Meyers
State Theatre 1453 Meyers

*Burlap Bags

Chico

NORTHERN STAR MILLS, Office and Mills 4725 16th cor Chestnut, Tel 181 (See left top lines and page 18)

Bus and Coach Lines—Motor

Chico

Chico-Orland Stage Line 335 Main
Pacific Greyhound Lines Inc 335 Main
Richardson Springs Stage Line 335 Main

CHICO STEAM LAUNDRY
L. P. OLKER, Proprietor
First-class work. Prompt delivery. We aim to please. If our work pleases, tell others. If it doesn't, tell us. The prices and quality of our Wet Wash and Rough Dry for families will please you. Try It.
NINTH AND FLUME STS. TELEPHONE 183 CHICO, CALIFORNIA

*Business Colleges

Chico

CHICO BUSINESS COLLEGE, 4th Floor Waterland-Breslauer Bldg, 341 Broadway, Tel 627-J (See front cover and page 23)

Butter, Cheese and Eggs—Retail

Chico

JERSEY HOME DAIRY, 5105 5th, Tel 1352 (See back cover and page 17)

*Buttermilk

Chico

CHICO CREAMERY CO, 4518 3d, Tel 277 (See back cover and page 17)
JERSEY HOME DAIRY, 5108 5th, Tel 1352 (See back cover and page 17)
QUALITY MILK CO, 5038 5th, Tel 1265 (See front cover and page 18)

Cabinet Makers

Chico

HANN FLOYD, 4240 Sacramento Av, Tel 1226 (See right top lines and page 17)
MILLIGAN'S CABINET SHOP, 4325 13th, Tel 110

Oroville

Due Cabinet Works 2716 Meyers
Silver Alex 1668 Huntoon

*Camp Outfitters

Chico

HULL'S CHICO EXCHANGE, 1152 Park Av, Tel 887 (See page 3)

*Camps—Tourist

Chico

CHICO AUTO CAMP, 1743 Park Av cor 18th, Tel 1484 (See page 15)
CLARKE'S TOURIST COURT, 1930 Park Av at 20th, Tel 1154-W (See page 16)

Canners

Oroville

Cala-Fru Products Ltd 2011 Lincoln
Sunical Packing Co ft Pine
Wyandotte Olive Growers Assn Idora nr Palermo rd

Carpets, Rugs and Floor Coverings—Retail

Chico

RICHARDSON FURNITURE CO, 745 Main, Tel 635

*Carpenters, Contractors and Builders

Chico

HANN FLOYD, 4240 Sacramento Av, Tel 1226 (See right top lines and page 17)

Cash Registers—Dealers

Chico

National Cash Register Co 115 Broadway

*Cemetery Memorials

Oroville

OROVILLE GRANITE & MARBLE WORKS, 1114 High, Tel 630-J (See Oroville tab insert)

Chiropodists

Chico

Grossi L C 310 Main R 215

Chiropractors

Chico

Canobb Roy 1286 Neff av
Daly M K Mrs 4945 2d
Haslett R E 336 Broadway R 20
Rogers & Lofgren 341 Broadway R 308
Smith W J 310 Main R 319
Witbeck C J 341 Broadway R 404

Oroville

Rogers & Lofgren 1478 Meyers

Christian Science Practitioners

Chico

Austin E S 4041 3d
Bullard K D Mrs 4041 3d

Churches

Chico

Bidwell Memorial Presbyterian 4502 1st Rev Harris Pillsbury pastor h645 The Esplanade
Broadway Methodist Episcopal (South) 545 Broadway Rev A S Alkire pastor h4428 6th
Chinese Joss House 802 Cherry
Church of God (Pentecostal) 5015 9th Rev A C Bennett pastor h 4208 7th
Church of Progressive Truth 4407 11th Rev Mrs May Baxter pastor h do
Church of the Brethren (Dunkards) 1607 Hemlock
Church of the Nazarene 1301 S Broadway Rev J H Sturgis pastor h4427 13th
First Baptist 531 Salem Rev L P Maroney pastor h945 S Salem

A. W. IRWIN INSURANCE AGENCY Monthly Life Income and **ANNUITIES**
ALL FORMS OF GOOD **INSURANCE** LIFE, FIRE, CASUALTY, AUTOMOBILE, BONDS
1962 Bird St. Oroville TEL. 42

Churches—Contd

First Christian 412 Hazel Rev W S Lemmon pastor h519 Normal av
First Church of Christ Scientist 3843 Woodland av
First Methodist Episcopal 4540 4th Rev R A Simonds pastor h329 Salem
Four Square Gospel 223 Main
Free Methodist 1010 S Broadway Rev W C Simpson pastor h1012 do
Grace Baptist 1128 Magnolia av
Lutheran Redeemer 4528 16th Rev C A Pickelman pastor h4328 2d av
Reorganized Church of Jesus Christ of Latter Day Saints 4131 12th
St John The Baptist Roman Catholic 400 Chestnut Rev J B Dermody pastor h416 do
St John's Episcopal 4600 3d Rev Paul Little rector h4624 3d
Salvation Army 115 Main
Seventh Day Adventist 4450 Sequoyah av Rev R G Schaffner pastor h1263 Magnolia av

Oroville

Bethel Methodist Episcopal 2931 Florence Rev G W Dabney pastor h2662 Danielson
Christian Mission 2955 Florence
Church of Jesus Christ of Latter Day Saints 1853 Montgomery
East Side Baptist Yard cor Washington av
El Medio Baptist 2166 B
First Church of Christ Scientist 1581 Bird
First Congregational 1735 Bird Rev W J Johnson pastor h1745 do
First Methodist Episcopal 1789 Robinson Rev David Ralston pastor h1542 Lincoln
Mt Olive Baptist 1976 Grant av
Oro Vista Baptist 2725 Florence
Pentecostal Assembly of God Tabernacle 2010 Pine
St Thomas Catholic 1350 Bird Rev P J McCarthy pastor h1380 do
Seventh Day Adventist 2015 Mitchell av

Cigars and Tobacco—Retail

Chico

Boyd Bros 845 Main
Burk & Hughes 235 Main
Facciano & Glahn 4415 2d
Huff & Eustace 324 Broadway
Meline Steph 301 Broadway
Smith C A 208 Main
Wilson Tobacco Co 4550 3d

Oroville

Alpers Wm 1382 Meyers
Gleason H C 1990 Montgomery
Kehriotis G G 1356 Huntoon
Lung Wo 1662 Broderick
Pauly O N 2053 Montgomery
Wilson C B 1360 Meyers

*Cleaners and Dyers

Chico

LOBDELL BROS, 1000 Main, Tel 303

Clinics

Chico

Chico Clinic 315 Wall

Clothes Pressers and Cleaners

Chico

Cash Cleaners 4429 2d
Chico Cleaning Works 4305 4th
Lobdell Bros 1000 Main
Rains F W 542 Broadway
Smith C T 4425 7th
Vartabedian Hatters & Cleaners 231 Main

Oroville

De Luxe Cleaning Works 1365 Meyers plant 1611 Marysville rd
Oroville Cleaners 1348 Meyers plant 2480 do

Clothing Dealers—Men's and Boys'—Retail

Chico

Feingold Jacob 801 Main
Rosenblum Hyman 4430 3d

Oroville

Cullie W A 2019 Montgomery

Clubs

Chico

Elks Club 4526 2d

Coal Dealers—Retail Yards

Oroville

Hoke's Wood Yard and Ice Plant 1585 Lincoln plant 2221 Pine

Collections

Chico

Butte County Credit Bureau 310 Main R 301

*Colleges and Schools

Chico

CHICO BUSINESS COLLEGE, 4th Floor Waterland-Breslauer Bldg, 341 Broadway, Tel 627-J (See front cover and page 23)

JOSLYN'S ELECTRICAL STORE
General Electric Refrigerators
Appliances — Supplies — Wiring — Radio
1355 MEYERS TEL. 101 OROVILLE

*Commercial Printers

Chico

BROYLES & CAMPER, 4521 2d, Tel 74 (See front cover and page 22)

Concrete Block Manufacturers

Chico

VALLEY CONCRETE PIPE & PRODUCTS CO INC, 2201 Park Av, Tel 242 (See front cover and page 16)

*Concrete Brick

Chico

VALLEY CONCRETE PIPE & PRODUCTS CO INC, 2201 Park Av, Tel 242 (See front cover and page 16)

*Concrete Pipe

Chico

VALLEY CONCRETE PIPE & PRODUCTS CO INC, 2201 Park Av, Tel 242 (See front cover and page 16)

*Concrete Irrigation Pipe

Chico

VALLEY CONCRETE PIPE & PRODUCTS CO INC, 2201 Park Av, Tel 242 (See front cover and page 16)

Confectionery—Retail

Chico

Dean Lorna 530 Broadway
Erickson Oliver 312 Main
Koutchis M P & M J 318 Main
Longenecker G A 504 Broadway
McLean S V 805 Main
Oliver Styles 4436 2d
Senator Candy Shoppe 515 Main
Shelton Hugh 719 Main
Ward R E 318 Broadway
White Elephant 4422 3d

Oroville

Alpers Wm 1475 Meyers
Gilbert & Gilbert 2401 Meyers
Harris Geo 1333 Meyers
Jones R L 1446 Meyers
Ring J E 1963 Montgomery
Watson J E 1340 Meyers

Confectionery—Wholesale

Oroville

Spencer T C 1150 Bird

*Construction Companies

Chico

HANN FLOYD, 4240 Sacramento Av, Tel 1226 (See right top lines and page 17)

Contractors—Building—General

Chico

Fairman H H 4352 3d av
HANN FLOYD, 4240 Sacramento Av, Tel 1226 (See right top lines and page 17)
Ogden W T 4207 4th av
Sowell Geo 4105 19th
VanVlack Lewis 4907 4th

Oroville

Ely J E 1235 Robinson

Contractors—Concrete

Chico

VALLEY CONCRETE PIPE & PRODUCTS CO INC, 2201 Park Av, Tel 242 (See front cover and page 16)
Self C T 403 Ash

*Contractors—Electrical

Oroville

JOSLYN'S ELECTRICAL STORE, 1355 Meyers, Tel 101 (See right top lines and Oroville tab insert)

Contractors—Excavating and Grading

Oroville

Huntington Erma Mrs 1981 Bird R 7

*Contractors—Irrigation and Sewer

Chico

VALLEY CONCRETE PIPE & PRODUCTS CO INC, 2201 Park Av, Tel 242 (See front cover and page 16)

*Contractors—Painting

Chico

CUMMINGS AL, P O Box 28 (See classified tab insert)

Contractors—Road

Oroville

Lord & Bishop 1600 Marysville rd

*Contractors—Roofing

Chico

BUSH ROOFING CO, 137 Broadway, Tel 238 (See left top lines and page 22)

Corsetieres

Chico

Boydstun S E Mrs 3912 5th

*Cottage Cheese

Chico

CHICO CREAMERY CO, 4518 3d, Tel 277 (See back cover and page 17)

FAMOUS FOR ITS GOOD MEALS IT'S THE BEST YET COSTS NO MORE
HOTEL OAKS
NEW COFFEE SHOP
2d Cor. Salem CHICO Tel. 800

*Cream Separators

Chico

HULL'S CHICO EXCHANGE, 1152 Park Av, Tel 887 (See page 3)

Creameries

Chico

CHICO CREAMERY CO, 4518 3d, Tel 277 (See back cover and page 17)
JERSEY HOME DAIRY, 5108 5th, Tel 1352 (See back cover and page 17)
QUALITY MILK CO, 5038 5th, Tel 1265 (See front cover and page 18)

*Culvert Pipe—Concrete

Chico

VALLEY CONCRETE PIPE & PRODUCTS CO INC, 2201 Park Av, Tel 242 (See front cover and page 16)

Dairies

(See also Milk Dealers)

Chico

CHICO CREAMERY CO, 4518 3d, Tel 277 (See back cover and page 17)
JERSEY HOME DAIRY, 5108 5th, Tel 1352 (See back cover and page 17)
QUALITY MILK CO, 5038 5th, Tel 1265 (See front cover and page 18)

Dental Laboratories

Chico

Chico Dental Laboratory 341 Broadway R 211

Dentists

Chico

Behring H S 4405 2d
Bennett Guy 341 Broadway R 321
Currie C W 310 Main R 407
DeMarais C C 310 Main R 313
Head W W 244 Broadway
March H D 230 Broadway
Morris R C 304 Broadway
Seydel F W 4418 2d
White C M 336 Broadway R 6
Wright G W 341 Broadway R 204
Young J R 4418 2d

Oroville

Marks L H 1330 Huntoon
Steadman E A 1453 Meyers
Thompson J L 1378 Meyers
Tucker I L 1378 Meyers
Westwood W S 1981 Bird R 9

Department Stores

Chico

Breier C J Co 210 Broadway
MONTGOMERY WARD & CO, 4301-5 2d cor Wall, Tel 135
OSER M & CO, 240-244 Main, Tel 66
Penney J C Co 135 Main
Vadney E C 228 Broadway

Oroville

City of Paris 1474 Meyers
Montgomery Ward & Co 2126 Bird

Sacramento

HALE BROS, 825 K, Tel Main 5100, Sacramento

Department Stores—5c to $1.00

Chico

National Dollar Store 223 Broadway

*Directories For Sale Foreign and Domestic

POLK R L & CO OF CALIFORNIA, 604 Mission, San Francisco

*Directory Libraries

POLK R L & CO OF CALIFORNIA, 604 Mission, San Francisco

*Directory Publishers

POLK R L & CO OF CALIFORNIA, Publishers Chico-Oroville Directory, 604 Mission, San Francisco

Dressmakers

Chico

Ames Gussie 3924 7th
Andrews E J Mrs 4329 5th av
Bennett L M Mrs 5039 3d
Costa Laura L Mrs 4319 16th
Eggleston Evaline Mrs 1322 Locust
Rutherford Lois E 4836 7th
Wright C B Mrs 3811 7th

Oroville

Calder S H Mrs 1960 Grant av
Hogan B W Mrs 2111 Robinson
Petty Maude Mrs 1958 Robinson

Druggists—Retail

Chico

Bair W C 820 Main
Bartlett Drug Co 330 Broadway
Fifth & Ivy Pharmacy 4945 5th
Grant's Pharmacy 345 Broadway
HASTINGS PHARMACY, 245 Broadway, Tel 193
LEE PHARMACY THE, 246 Broadway at 3d, Odd Fellows Bldg, Tel 10 (See left top lines and page 18)

KITRICK'S INSURANCE AGENCY
REAL ESTATE—LOANS—BONDS
2016 Bird St. OROVILLE Tel. 54

Oakdale Drug Co 1600 Park av
Park Pharmacy 336 Main
REXALL STORE (The Lee Pharmacy) 246 Broadway at 3d, Odd Fellows Bldg, Tel 10 (See left top lines and page 18)
Richardson G O 232 Main
Service Pharmacy 204 Main

Oroville

Albright S J 1511 Meyers
CRYSTAL DRUG STORE, 2009 Montgomery, Tel 35
Gaskins The Druggist 1385 Meyers
Johnson's Pharmacy 1955 Montgomery
Wise W S 1932 Montgomery

Durham

Lindsay W E

Dry Goods—Retail

Chico

Breier C J Co 210 Broadway
Kelly T J Co 430 Broadway
MONTGOMERY WARD & CO, 4301-5 2d cor Wall, Tel 135
OSER M & CO, 240-244 Main, Tel 66

Oroville

Cash Mercantile Stores Co 1900-10 Montgomery

Egg Dealers—Retail

Chico

JERSEY HOME DAIRY, 5105 5th, Tel 1352 (See back cover and page 17)

*Electric Fixtures and Supplies

Chico

HULL'S CHICO EXCHANGE, 1152 Park Av, Tel 887 (See page 3)

*Electric Heating Appliances

Chico

PACIFIC GAS & ELECTRIC CO, 301 Main, Tel 877

*Electric Household Appliances

Oroville

JOSLYN'S ELECTRICAL STORE, 1355 Meyers, Tel 101 (See right top lines and Oroville tab insert)

*Electric Motors and Generators

Chico

BUTTE ELECTRIC MOTOR WORKS, 4335 9th (See page 18)
CONERY'S PUMP SHOP, 828 Oroville Av, Tel 937 (See classified tab insert)

*Electric Ranges

Oroville

JOSLYN'S ELECTRICAL STORE, 1355 Meyers, Tel 101 (See right top lines and Oroville tab insert)

*Electric Refrigeration

Oroville

JOSLYN'S ELECTRICAL STORE, (General Electric) 1355 Meyers, Tel 101 (See right top lines and Oroville tab insert)

Electrical Contractors

Chico

CONERY'S PUMP SHOP, 828 Oroville Av, Tel 937 (See classified tab insert)
Tufts J B 1010 Main

Oroville

JOSLYN'S ELECTRICAL STORE, 1355 Meyers, Tel 101 (See right top lines and Oroville tab insert)

Electrical Equipment and Supplies—Dealers

Chico

Bird Electric Co 116 Broadway
Boblet Mfg Co 737 Main
HULL'S CHICO EXCHANGE, 1152 Park Av, Tel 887 (See page 3)

Oroville

Hancock A R Electrical Store 1933 Bird
JOSLYN'S ELECTRICAL STORE, 1355 Meyers, Tel 101 (See right top lines and Oroville tab insert)

*Electrical Engineers

Chico

BUTTE ELECTRIC MOTOR WORKS, 4335 9th (See page 18)

*Electricians

Oroville

JOSLYN'S ELECTRICAL STORE, 1355 Meyers, Tel 101 (See right top lines and Oroville tab insert)

*Embalmers

Chico

BICKNELL & MOORE, 4645 3d, Tels 23 and 24

Oroville

THOMAS WM M, 1626 Robinson, Tel 600 (See back cover and Oroville tab insert)

Telephone 13 **CHICO SODA WORKS**
ERNEST BELLINGER, Prop.
SODA WATERS, MINERAL WATERS, BEVERAGES
13th and Park Av.

Embroidery, Hemstitching and Stamping
Chico
Art & Novelty Shoppe 138 Broadway
Oroville
Faul M F Mrs 1512 Robinson

Engineers—Civil
Chico
Polk M C 341 Broadway R 215
Robinson F S 341 Broadway R 215
Oroville
Norris S J 1430 Lincoln
Paxton B N 1327 Huntoon

Engineers—Electrical
Chico
BUTTE ELECTRIC MOTOR WORKS, 4335 9th (See page 18)
CONERY'S PUMP SHOP, 828 Oroville Av, Tel 937 (See classified tab insert)

*Escrows
Oroville
BUTTE COUNTY TITLE CO, 1427 Huntoon, Tel 38 (See back cover and Oroville tab insert)
OROVILLE TITLE CO, 1447 Huntoon, Tel 254

Estates—Offices of
Chico
Breslauer Manuel Estate 341 Broadway R 205
Oroville
Huntington J A Estate 1981 Bird R 7
Ward J M Estate Co 1378 Meyers

Express Companies
Chico
Railway Express Agency Inc 4330 1st
Oroville
Railway Express Agency Inc 1524 Meyers

Expressing and Moving
Chico
Brooks F A 1510 Park av
Farch Merton 1116 E Perket
Park Express 340 Main
Oroville
Oroville Truck & Storage Co 1955 Robinson

*Farm Implements and Machinery
Chico
BUTTE TRACTOR & EQUIPMENT CO, 4304 2d, Tel 43 (See front cover and page 14)

*Farm Lands
Chico
ROTH & GAY, 4436 4th, Tel 437 (See front cover and page 22)

Feed Dealers—Retail
Chico
Charge J W & Son 615 Orange
Chico Seed & Feed Co 4230 1st
NORTHERN STAR MILLS, Office and Mill 4725 16th cor Chestnut, Tel 181 (See left top lines and page 18)
Scott A M & Son 834 Main
Oroville
Vaughan A & Sons 1580 Huntoon

*Fidelity Bonds
Oroville
JAMES JOHN L, 2089 Bird, Tel 168 (See left top lines and Oroville tab insert)

Finance Companies
Chico
Mercantile Acceptance Corp 4612 2d
Tuttle F D 4440 2d

Fish Dealers—Retail
Chico
O K Fish & Poultry Market 117 Main

*Fixtures—Lighting
Oroville
JOSLYN'S ELECTRICAL STORE, 1355 Meyers, Tel 101 (See right top lines and Oroville tab insert)

*Floor Coverings
Chico
HULL'S CHICO EXCHANGE, 1152 Park Av, Tel 887 (See page 3)

Florists—Retail
Chico
Dunwoody Flower Shop 243 Main
Park Flower Shop 4436 4th
STILSON ELEANOR F, 4541 2d, Tel 314
Oroville
Oroville Flower Shop 685 Bird
Paxton F N 2075 Bird

Flour Dealers—Wholesale and Brokers
Chico
NORTHERN STAR MILLS, Office and Mill 4725 16th cor Chestnut, Tel 181 (See left top lines and page 18)

FLOYD HANN
CONTRACTOR AND BUILDER
ESTIMATES ON ALL WORK
4240 Sacramento Av. CHICO, CALIF. Phone 1226

Flour Mills
Chico
NORTHERN STAR MILLS, Office and Mill 4725 16th cor Chestnut, Tel 181 (See left top lines and page 18)

*Flower Pots
Chico
VALLEY CONCRETE PIPE & PRODUCTS CO INC, 2201 Park Av, Tel 242 (See front cover and page 16)

Founders—Iron and Steel
Durham
Greene & Greene

*Fountain Pens and Pencils—Dealers
Oroville
KELLY'S, 1330 Meyers, Tel 157 (See Oroville tab insert)

Fruit Buyers, Packers and Shippers
Chico
California Packing Corp 5150 1st
Levy A & J Zentner Co 5201 1st
Reynolds E T & Son 104 Cherry
Oroville
Ehman Olive Co 2011 3d
Mt Ida Packing Co 2011 3d
Olive Products Co 2011 3d

Fruit Dealers—Retail
Chico
Alex Bros 4423 2d
Capital Fruit Market 4413 2d
Home Grown Vegetable Market 4327 2d

Funeral Directories
Chico
BICKNELL & MOORE, 4645 3d, Tels 23 and 24
WESTFALL FUNERAL HOME, 626 Broadway, Tel 104
Oroville
Hamilton & Riley 1454 Montgomery
THOMAS WM M, 1626 Robinson, Tel 600 (See back cover and Oroville tab insert)

Furnished Rooms
Chico
Butte Rooms 133 Main
Central Rooms 4433 2d
Denver Rooms 847 Main
Frans W S 4315 4th
Goe A B Mrs 4939 5th
Harris Minnie Mrs 626 Main
Johnson House 309 Broadway
Lighthouse The 4427 3d
Roberts Adelia 809 Salem
Oroville
Arcadia Hotel 1959 Bird
Clark M A Mrs 2155 Bird
Court Rooms 1921 Bird
Day L V Mrs 1715 High
De Luxe Rooms 1775 Montgomery
Evans Jerry 2140 Montgomery
Melbourne House 1817 Montgomery
Monroe Rooms 2060 Robinson
O K Rooms 1852 Bird
Oro Vista Rooms 1959 Montgomery
Sutherland Hotel 1440 Meyers

Furniture Dealers—Retail
Chico
HULL'S CHICO EXCHANGE, 1152 Park Av, Tel 887 (See page 3)
Penner & Bennett 804 Broadway
PRICE'S FURNITURE STORE, 211 Main, Tel 78
Richardson Furniture Co 745 Main
Oroville
Hermann O H 1843 Montgomery
Hill Furniture Co 1945 Bird

Furniture Dealers—Second Hand
Chico
Carmack H A 1810 The Esplanade
Huddleson Everett 134 Main
Raby U A 1004 Main
Spencer Geo 717 Main
Oroville
Platzek A J 2451 Meyers
Popper David 1823 Montgomery
Ware M E Mrs 2198 Montgomery

Furniture Repairers
Chico
Davis M H 1431 Park av
Oroville
Cerny Vincent 1838 Bird

*Garden Tools
Chico
HULL'S CHICO EXCHANGE, 1152 Park Av, Tel 887 (See page 3)

Gasoline and Oil Service Stations
Chico
Baker C H 1300 Park av
Burge A F 1944 Park av
Byrne H M 506 Main
Clark W A 3323 8th
Coburn E L 5404 1st
Dillon T H 443 Wall
Dutton Leola Mrs 2115 The Esplanade
Evans & Farley 1087 Park av
Firestone Service Stores 641 Main

SHINGLE ROOFS FLAT ROOFS TILE ROOFS
BUSH ROOFING CO.
137 Broadway ROOFING CONTRACTORS Tel. 238

Gasoline and Oil Service Stations Contd

Hatch R E 4402 8th
Hatch Ray 740 Main
Hicks L V 1545 Park av
HICKS SUPER SERVICE, 809 Oroville Av cor 8th and Broadway, Tel 542-J (See backbone and page 14)
Howard Roscoe 3402 Humboldt av
Jenkins G W 5500 5th
O'Brien Ray 600 Broadway
Oldemeyer M H 4649 2d
Park Avenue Super Service Station and Garage 1405 Park av
Park Service Station 339 Main
Peck J A 4847 5th
Puritz Oil Co 902 Oroville av
Red & Jack's Service Station 312 Salem
Roletto John 2044 Park av
Roy B F 5001 9th
Schwein C L 820 Oroville av
Shell Service Inc 506 Ivy 40 and 704 Main and 5105 9th
Standard Stations Inc 101 Salem and 540 Main
Teddy Bear Service Station 1700 Park av
Tri-Super Service Station 1806 Park av
Union Service Stations Inc 645 Broadway
Vaughan J H 1051 Park av
Wood M H 115 Salem
Zetsche W F 5300 5th

Oroville

Anderson A C 2214 Oro Vista
Anderson Geo 440 Pomona av
Cory & Son 1000 Quincy rd
Gilbert Bros 2403 Meyers
Horn W H 2680 Meyers
Johnson & Son 1805 Meyers
Jones A L 1825 Robinson
McMillan T A 3678 Palermo rd
Records & Blanchard 1610 Montgomery
Shanks Melvin 1788 Bird
Sharkey Vene 1510 Huntoon
Sharkey's Service Station 1920 Robinson
Shell Service Inc 2015 Bird
Tremayne C H 1810 Bird
Turk Robt 2989 Meyers

Durham

Durham Service Station

*Gates—Water Distributing

Chico

VALLEY CONCRETE PIPE & PRODUCTS CO INC, 2201 Park Av, Tel 242 (See front cover and page 16)

General Merchandise—Retail

Chico

Ono Koshiro 4242 3d

Gift Shops

Oroville

KELLY'S, 1330 Meyers, Tel 157 (See Oroville tab insert)

Glass Beveling and Polishing

Chico

Chico Glass Co 4331 2d

Gold Dust Buyers

Oroville

Fong Lee Co 1215 Lincoln

Grain—Retail

Chico

NORTHERN STAR MILLS, Office and Mill 4725 16th cor Chestnut, Tel 181 (See left top lines and page 18)

Grain Dealers and Traders

Chico

Kitrick & Hall 510 The Esplanade
NORTHERN STAR MILLS, Office and Mill 4725 16th cor Chestnut, Tel 181 (See left top lines and page 18)
Schuler-O'Connell Grain Co 5035 1st

Durham

Kitrick & Hall

Granite and Marble Workers

Oroville

OROVILLE GRANITE & MARBLE WORKS, 1114 High, Tel 630-J (See Oroville tab insert)

*Grave Markers

Chico

CHICO GRANITE & MARBLE WORKS, 101 Main cor 1st, Tel 358-J (See page 21)

Grocers—Retail

Chico

Atchison Lela Mrs 1333 S Normal av
Bass B H 520 Broadway
Behr Emil 3906 8th
Boyden W D 4007 8th
Byrne C O 1264 The Esplanade
Eighth & Broadway Market 800 Broadway
Franzen A P H 1765 The Esplanade
Gaby Geo 3418 Humboldt av
Grunberg Walter 4945 5th
Hannah F E 448 Broadway
Hilstone W O 486 S Mallon

W. H. HUSTED
SPEEDOMETERS AUTOMOTIVE ELECTRICIAN AMERICAN-BOSCH MAGNETOS
BATTERIES, DELCO-REMY AND KLAXON
4415 Sixth, Bet. Main and Broadway CHICO, CALIF. Tel. 490

Hintz H A 1001 Main
Hoar W P 1538 Park av
Hughes G H 5025 7th
Jones R V Mrs 1221 S Broadway
KILPATRIC & SONS, 102 Broadway, Tel 234 and 1002 Main, Tel 1437, Office 4515 1st, Tel 838
Lewis R C 1242 The Esplanade
Lewis & Sons 4648 3d
McQuaide E M 500 Cedar
Minderman J H 4530 3d and 5004 5th
Miyasako M 800 Broadway
Mulkey L H 1710 Park av
Mulkey Luke 851 Main
Mulkey P E 3704 18th
Purity Stores 214 Broadway
Quistini John 928 Oroville av
Roberts P L 2101 The Esplanade
Ruckman M F 3544 8th
Ryan Ida A 1200 Park av
Safeway Stores Inc 1258 The Esplanade and 4315 2d
Sitton C W 201 Main
Smith's Package Grocery 142 Broadway
Starkweather G R 1530 Park av
Taber Jennie Mrs 3340 Humboldt av
Wheeler W W 3510 Humboldt av
Wilson Wm 1345 Laurel

Oroville

Chubb & Martin 2789 Mitchell av
Darby A E 2021 Meyers
Ford E K 525 Robinson
Giovannitti Fiore 1829 Montgomery
Hartley H F 2788 Mitchell av
Henderson Caroline Mrs 1688 Bridge
Highway Grocery and Auto Camp 1660 Marysville rd
James H A 2112 Meyers
Johnson E L 1710 Pine
Kilpatric's Groceteria 1527 Meyers
Koenig G F 1850 Montgomery
Midway Public Market 2411 Meyers
Mott C H 3515 Palermo rd
Purity Stores Ltd 2020 Montgomery
Safeway Stores Inc 1845 Robinson
Smith B W 1455 2d av
Smith's Package Grocery 1924 Bird
Thode W W 3586 Palermo rd
Thunen F W 1486 Bridge
Vaughan & Vaughan 2667 Meyers
Wolfe F J 1810 Montgomery

Durham

Miller J H

Grocers—Wholesale

Chico

Western States Grocery Co 4643 5th

*Guns and Ammunition

Chico

HULL'S CHICO EXCHANGE, 1152 Park Av, Tel 887 (See page 3)

Gymnasiums

Chico

State Teachers College Gymnasium 530 Arcadian av

Halls

Chico

I D E S 1401 Broadway
Knights of Pythias 4504 6th
Masonic 4423 1st
Odd Fellows Hall 244 Broadway

Oroville

Gardella Hall 1976 Montgomery
I O O F Hall 1853 Montgomery
Memorial Building 2374 Montgomery

Hardware Dealers—Retail

Chico

CLARK HARDWARE STORE INC, 105-109 Broadway, Tel 57
HULL'S CHICO EXCHANGE, 1152 Park Av, Tel 887 (See page 3)
Nichols Hardware Co 406 Broadway
Parker Hardware Store 4425 3d

Oroville

Bills C L Hardware Inc 1428 Meyers
GRAY-NURSE HARDWARE CO, 1359-65 Huntoon, Tel 12

Durham

Greene J A

Hat Cleaners and Blockers

Chico

VARTABEDIAN HATTERS & CLEANERS, 231 Main, Tel 1020

Heating Apparatus and Appliances

Chico

PACIFIC GAS & ELECTRIC CO, 301 Main, Tel 877

Herbs and Roots

Chico

Chong Hi Herb Co 523 Flume
Gan Hong Co 735 Main
Lee S M 4227 5th
Wing Chong Lung Chew Won 5045 5th

Oroville

Chin Wing He 1215 Lincoln

AISTHORPE LUMBER CO.
Successors to GRISWOLD LUMBER CO.
Manufacturers and Dealers in Lumber
948 S. BROADWAY TEL. 130 RES. TEL. 775-J CHICO, CALIF.

*Home Builders

Chico

HANN FLOYD, 4240 Sacramento Av, Tel 1226 (See right top lines and page 17)

Hospitals

Chico

Enloe Hospital 330 Flume

Oroville

Oroville Curran Hospital 1511 Robinson

Hotels

Chico

Auto Park Hotel 810 Broadway
Hotel Butte 307 Main
Hotel Chico 844 Main
HOTEL OAKS, 4615 2d cor Salem, Tel 800 (See left top lines and page 19)
La Grande Hotel 426 Broadway
Northern Electric 1905 Park av
OAKS HOTEL, 4615 2d cor Salem, Tel 800 (See left top lines and page 19)
Park Hotel 340 Main
Sequoia Hotel 4537 5th
TRAVELERS HOTEL & COFFEE SHOP, 4522 4th, Tel 285 (See back cover and page 19)

Oroville

Hotel Espanol 1877 Veatch
Oroville Inn 2066 Bird
Union Hotel 1345 Meyers
Union Hotel Annex 2088 Montgomery

House Furnishing Goods—Retail

Chico

HULL'S CHICO EXCHANGE, 1152 Park Av, Tel 887 (See page 3)

Ice—Dealers

Chico

Bowman Ice & Soda Works 4333 6th
CHICO CREAMERY CO, 4518 3d, Tel 277 (See back cover and page 17)
CHICO ICE & COLD STORAGE CO, 1297 Park Av, Tel 102

Oroville

Union Ice Co 1610 Oak

*Ice—Manufacturers and Dealers

Chico

CHICO SODA WORKS, 4305 13th cor Park Av, Tel 13 (See left top lines and page 16)

Ice Cream Manufacturers

Chico

CHICO CREAMERY CO, 4518 3d, Tel 277 (See back cover and page 17)
Peerless Ice Cream Co 4521 7th

*Insurance—Accident and Health

Chico

COMMERCIAL CASUALTY OF NEWARK, J Hardy Thomasson Agt, 115 Broadway, Tel 83
FIDELITY & CASUALTY CO OF N Y, J Hardy Thomasson Agt, 115 Broadway, Tel 83
FIDELITY AND CASUALTY CO OF NEW YORK, Chas W Houghton Agt, 207-208 First National Bank Bldg, 310 Main, Tel 22
PROVIDENT, Roth & Gay Agts, 4436 4th, Tel 437
STANDARD ACCIDENT INSURANCE CO, Chas W Houghton Agt, 207-208 First National Bank Bldg, 310 Main, Tel 22
TRAVELERS INSURANCE CO, Norman K Macy Rep, 406 First Natl Bank Bldg, 310 Main, Tel 1540

Oroville

TRAVELERS INSURANCE CO, A W Irwin Insurance Agency Agts, 1962 Bird, Tel 42

*Insurance—Automobile

Chico

AETNA CASUALTY & SURETY CO, Roth & Gay Agts, 4436 4th, Tel 437
AMERICAN EAGLE INSURANCE CO, Chas W Houghton Agt, 207-208 First National Bank Bldg, 310 Main, Tel 22
AMERICAN SURETY CO OF N Y, J Hardy Thomasson Agt, 115 Broadway, Tel 83
AUTO OF HARTFORD, Roth & Gay Agts, 4436 4th, Tel 437
CALIFORNIA STATE AUTOMOBILE ASSN, 511 Main, Tel 15
FIDELITY & CASUALTY CO OF N Y, J Hardy Thomasson Agt, 115 Broadway, Tel 83
HOUGHTON CHAS W, 207-208 First National Bank Bldg, 310 Main, Tel 22 (See back cover and page 20)

FIRE AUTOMOBILE CASUALTY LIFE
J. HARDY THOMASSON
INSURANCE
115 BROADWAY CHICO TEL. 83

NATIONAL, Roth & Gay Agts, 4436 4th, Tel 437
TRAVELERS INDEMNITY INS CO, Norman K Macy Rep, 406 First National Bank Bldg, 310 Main, Tel 1540
TRIPP CHAS A, 4511 2d, Tel 4 (See page 20)
UNDERWRITERS SERVICE AGENCY, Geo R Gallatin Agt, 318 Walnut, PO Box 476, Tel 1121
UNITED STATES FIRE INSURANCE CO, Chas W Houghton Agt, 207-208 First National Bank Bldg, 310 Main, Tel 22

Oroville

KITRICK'S INSURANCE AGENCY, 2016 Bird, Tel 54 (See right top lines and Oroville tab insert)
TRAVELERS INDEMNITY CO, A W Irwin Insurance Agency Agts, 1962 Bird, Tel 42

*Insurance—Bonding

Chico

AMERICAN SURETY CO, Roth & Gay Agts, 4436 4th, Tel 437
FIDELITY & CASUALTY CO OF N Y, J Hardy Thomasson Agt, 115 Broadway, Tel 83
FIDELITY & DEPOSIT CO, Norman K Macy Rep, 406 First National Bank Bldg, 310 Main, Tel 1540
FIDELITY AND DEPOSIT OF MARYLAND, Chas W Houghton Agt, 207-208 First National Bank Bldg, 310 Main, Tel 22
HARTFORD ACCIDENT & INDEMNITY CO, Roth & Gay Agts, 4436 4th, Tel 437
HOUGHTON CHAS W, 207-208 First National Bank Bldg, 310 Main, Tel 22 (See back cover and page 20)
MARYLAND CASUALTY CO, Chas W Houghton Agt, 207-208 First National Bank Bldg, 310 Main, Tel 22
UNITED STATES FIDELITY & GUARANTY CO, Chas W Houghton Agt, 207-208 First National Bank Bldg, 310 Main, Tel 22

Oroville

FIDELITY & DEPOSIT CO OF MARYLAND, A W Irwin Insurance Agency Agts, 1962 Bird, Tel 42

*Insurance—Casualty

Chico

AMERICAN SURETY CO OF N Y, J Hardy Thomasson Agt, 115 Broadway, Tel 83
FIDELITY & CASUALTY CO OF N Y, J Hardy Thomasson Agt, 115 Broadway, Tel 83
FIDELITY AND CASUALTY CO OF NEW YORK, Chas W Houghton Agt, 207-208 First National Bank Bldg, 310 Main, Tel 22
HOUGHTON CHAS W, 207-208 First National Bank Bldg, 310 Main, Tel 22 (See back cover and page 20)
MARYLAND CASUALTY CO, Chas W Houghton Agt, 207-208 First National Bank Bldg, 310 Main, Tel 22
STANDARD ACCIDENT INSURANCE CO, Chas W Houghton Agt, 207-208 First National Bank Bldg, 310 Main, Tel 22
TRAVELERS INDEMNITY INS CO, Norman K Macy Rep, 406 First National Bank Bldg, 310 Main, Tel 1540
UNITED STATES FIDELITY & GUARANTY CO, Chas W Houghton Agt, 207-208 First National Bank Bldg, 310 Main, Tel 22

Oroville

TRAVELERS INDEMNITY CO, A W Irwin Insurance Agency Agts, 1962 Bird, Tel 42

*Insurance—Fire

Chico

AMERICAN ALLIANCE INSURANCE CO OF N Y, Geo R Gallatin Agt, 318 Walnut, PO Box 476, Tel 1121
AMERICAN EAGLE INSURANCE CO, Chas W Houghton Agt, 207-208 First National Bank Bldg, 310 Main, Tel 22
AUTO OF HARTFORD, Roth & Gay Agts, 4436 4th, Tel 437
CONTINENTAL, Roth & Gay Agts, 4436 4th, Tel 437
CONTINENTAL UNDERWRITERS OF NEW YORK, Chas W Houghton Agt, 207-208 First National Bank Bldg, 310 Main, Tel 22
FIREMAN'S INSURANCE CO OF NEWARK, J Hardy Thomasson Agt, 115 Broadway, Tel 83

OUR THREE SPECIALTIES: ACCURACY—PURE DRUGS—COURTEOUS SERVICE
DRUGS THE LEE PHARMACY REXALL STORE
A. S. JONES, Prop.
BROADWAY AT 3d, ODD FELLOWS BLDG. Phone 10 CHICO

*Insurance—Fire—Contd

HOME INSURANCE CO, Roth & Gay Agts, 4436 4th, Tel 437
HOMESTEAD, Roth & Gay Agts, 4436 4th, Tel 437
HOUGHTON CHAS W, 207-208 First National Bank Bldg, 310 Main, Tel 22 (See back cover and page 20)
INSURANCE COMPANY OF NORTH AMERICA, Chas W Houghton Agt, 207-208 First National Bank Bldg, 310 Main, Tel 22
MANCHESTER ASSURANCE CO, Chas W Houghton Agt, 207-208 First National Bank Bldg, 310 Main, Tel 22
MERCHANTS FIRE ASSURANCE CO OF N Y, J Hardy Thomasson Agt, 115 Broadway, Tel 83
NATIONAL UNION FIRE INS CO, J Hardy Thomasson Agt, 115 Broadway, Tel 83
NORTH RIVER, Roth & Gay Agts, 4436 4th, Tel 437
OREGON FIRE RELIEF ASSOCIATION, Geo R Gallatin Agt, 318 Walnut, PO Box 476, Tel 1121
PACIFIC NATIONAL, Chas W Houghton Agt, 207-208 First National Bank Bldg, 310 Main, Tel 22
PHOENIX ASSURANCE CO, Roth & Gay Agts, 4436 4th, Tel 437
QUEEN INSURANCE CO, Chas W Houghton Agt, 207-208 First National Bank Bldg, 310 Main, Tel 22
TRAVELERS FIRE INSURANCE CO, Norman K Macy Rep, 406 First National Bank Bldg, 310 Main, Tel 1540
TRIPP CHAS A, 4511 2d, Tel 4 (See page 20)
UNITED STATES FIRE INSURANCE CO, Chas W Houghton Agt, 207-208 First National Bank Bldg, 310 Main, Tel 22

Oroville

GREAT AMERICAN INS CO OF N Y, A W Irwin Insurance Agency Agts, 1962 Bird, Tel 42
KITRICK'S INSURANCE AGENCY, 2016 Bird, Tel 54 (See right top lines and Oroville tab insert)
PHILADELPHIA FIRE & MARINE INS CO, A W Irwin Insurance Agency Agts, 1962 Bird, Tel 42
TRAVELERS FIRE INSURANCE CO, A W Irwin Insurance Agency Agts, 1962 Bird, Tel 42

*Insurance—Life

Chico

AETNA, Roth & Gay Agts, 4436 4th, Tel 437
BANKERS INDEMNITY, Roth & Gay Agts, 4436 4th, Tel 437
BANKERS LIFE OF DES MOINES, J Hardy Thomasson Agt, 115 Broadway, Tel 83
FIREMAN'S FUND, Roth & Gay Agts, 4436 4th, Tel 437
HOUGHTON CHAS W, 207-208 First National Bank Bldg, 310 Main, Tel 22 (See back cover and page 20)
MUTUAL LIFE INSURANCE CO OF NEW YORK, Chas W Houghton Agt, 207-208 First National Bank Bldg, 310 Main, Tel 22
PACIFIC MUTUAL LIFE INSURANCE CO OF CALIFORNIA, Geo R Gallatin Agt, 318 Walnut, PO Box 476, Tel 1121
TRAVELERS INSURANCE CO, Norman K Macy Rep, 406 First National Bank Bldg, 310 Main, Tel 1540

Oroville

KITRICK'S INSURANCE AGENCY, 2016 Bird, Tel 54 (See right top lines and Oroville tab insert)
TRAVELERS INSURANCE CO, A W Irwin Insurance Agency Agts, 1962 Bird, Tel 42

*Insurance—Title

Oroville

BUTTE COUNTY TITLE CO, 1427 Huntoon, Tel 38 (See back cover and Oroville tab insert)

*Insurance—Workmen's Compensation

Chico

AETNA CASUALTY & SURETY CO, Roth & Gay Agts, 4436 4th, Tel 437
MARYLAND CASUALTY CO, Chas W Houghton Agt, 207-208 First National Bank Bldg, 310 Main, Tel 22
TRAVELERS INDEMNITY INS CO, Norman K Macy Rep, 406 First National Bank Bldg, 310 Main, Tel 1540
TRIPP CHAS A, 4511 2d, Tel 4 (See page 20)

Dodge Brothers and Plymouth Motor Cars
MILLER-WATKINS CO.
Second Cor. Flume CHICO Tel. 88

UNITED STATES FIDELITY & GUARANTY CO, Chas W Houghton Agt, 207-208 First National Bank Bldg, 310 Main, Tel 22

Oroville

TRAVELERS INDEMNITY CO, A W Irwin Insurance Agency Agts, 1962 Bird, Tel 42

Insurance Agents

Chico

Bainbridge S L 333 Main
GALLATIN GEO R, 318 Walnut, PO Box 476, Tel 1121 (See front cover and page 19)
Hintz H D 1001 Main
HOUGHTON CHAS W, 207-208 First National Bank Bldg, 310 Main, Tel 22 (See back cover and page 20)
MACY NORMAN K, 406 First National Bank Bldg, 310 Main, Tel 1540 (See stencil edges and page 20)
NEUBARTH AUGUST L, 4440 2d, Tel 48
Pillsbury M P 1199 Citrus av
Pillsbury W G 133 Broadway
Price C L 133 Broadway
Rawlins R P 4440 2d
Riley J T 628 Main
ROTH & GAY, 4436 4th, Tel 437 (See front cover and page 22)
Ruckman L A 5006 2d
THOMASSON J HARDY, 115 Broadway, Tel 83 (See right top lines and page 20)
TRIPP CHAS A, 4511 2d, Tel 4 (See page 20)

Oroville

Bowers J H 2106 Montgomery
Hills H S 1925 Bird
IRWIN A W INSURANCE AGENCY, 1962 Bird, Tel 42 (See left top lines and Oroville tab insert)
JAMES JOHN L, 2089 Bird, Tel 168 (See left top lines and Oroville tab insert)
KITRICK'S INSURANCE AGENCY, 2016 Bird, Tel 54 (See right top lines and Oroville tab insert)
Oroville Ins Agency Inc 1925 Bird
Sutherland J E 1375 Huntoon

Insurance Brokers

Chico

HOUGHTON CHAS W, 207-208 First National Bank Bldg, 310 Main, Tel 22 (See back cover and page 20)

Insurancee Companies

Chico

Metropolitan Life Ins Co 310 Main R 310

Investment Securities

Chico

California Lands Inc 4442 2d
Reynolds C F 4546 3d

Iron Works

Chico

Chico Iron Works 744 Broadway

*Irrigation Pipe—Concrete

Chico

VALLEY CONCRETE PIPE AND PRODUCTS CO INC, 2201 Park Av, Tel 242 (See front cover and page 16)

*Irrigation Systems

Chico

CONERY'S PUMP SHOP, 828 Oroville Av, Tel 937 (See classified tab insert)

Jewelers—Retail

Chico

Bedford J I 316 Main
Clifford C A 328 Broadway
Cox & Frederick 343 Broadway
Dreiss G W 214 Main
Dupen J R 240 Broadway
Ricketts Harold 826 Oroville av
Sears V L 842 Main

Oroville

Halstead O W 1390 Meyers
Nicholson R C 1461 Meyers
Williams R A 1925 Montgomery

Junk Dealers

Chico

Donsker H H 4533 8th
Peacher E W Nord av cor 1st
Pollak Morris 3545 Humboldt

Oroville

Oroville Machinery Co 1633 3d av

*Kodaks and Supplies

Chico

LEE PHARMACY THE, 246 Broadway at 3d, Odd Fellows Bldg, Tel 10 (See left top lines and page 18)

Labor Organizations

Oroville

United Brotherhood of Carpenters & Joiners of America No 1240 1695 Lincoln

NORTHERN STAR MILLS
R. A. HARELSON, General Manager
Flour — Feed — Grain — Bags — Twine
16th AND CHESTNUT CHICO, CALIF. TEL. 181

Laboratories

Chico

Creech C C 310 Main R 403

Laundries

Chico

CHICO STEAM LAUNDRY, 4201 9th cor Flume, Tel 183 (See right top lines and page 21)
Davis T E 5039 5th
Dinnel H E Mrs (hand) 5441 4th
French American Laundry 920 Oroville av
Kinoshita J 217 Main

Oroville

Oroville Steam Laundry 688 High
Poy G W 2194 Montgomery
Soo Wah 2266 Montgomery
Western Laundry 2072 Montgomery

Lawyers

Chico

Barceloux P M 304 Broadway
Bond & Price 310 Main R 307-8-9
Bybee C E 310 Main R 206-07
Goldstein J O 341 Broadway R 208-10
KENNEDY GUY R, 301 Waterland-Breslauer Bldg, 341 Broadway, Tel 29
Marten W E 4648 3d
McPherson J M 244 Broadway
Miller J B 310 Main R 303
Peters J D 304 Broadway
Robinson J R 341 Broadway R 302
ROSE FREDERICK J, 401 Waterland-Breslauer Bldg, 341 Broadway, Tel 627-J
Rothe W E 336 Broadway R 16
Ware A B 310 Main A 203
Ware Allison 310 Main R 203
Ware Philip 310 Main R 203
Ware & Ware 310 Main R 203
Whitten H W 4442 2d

Oroville

Bennington C I 1542 Huntoon
Duncan W E jr 2066 Montgomery
Good J F 1453 Meyers
Gray Carleton 1378 Meyers
Gregory H D 1962 Bird
Jones G F 1453 Meyers R 3
Leonard R A 1981 Bird R 1
McGregor J A 1378 Meyers
Townshend Hubert 1981 Bird R 1

Libraries

Chico

Butte County Free Library 1252 The Esplanade (Rosedale branch) Pomona av nr River rd
Chico Public Library 4550 2d
CITY DIRECTORY LIBRARY, 509 Main

Oroville

BUTTE COUNTY FREE LIBRARY, 1566 Huntoon, Tel 166
Oroville Public Library 1677 Montgomery

Light, Heat and Power Companies

Chico

PACIFIC GAS & ELECTRIC CO, 301 Main, Tel 877

Oroville

Pacific Gas & Electric Co 1975 Bird
Pacific Gas & Electric Co (plant) 1233 Huntoon

Live Stock Dealers and Commission

Chico

Kuhn Alf 4440 2d
Woolery H A 722 Wall

Loans—Mortgage

Chico

ROTH & GAY, 4436 4th, Tel 437 (See front cover and page 22)

Oroville

KITRICK'S INSURANCE AGENCY, 2016 Bird, Tel 54 (See right top lines and Oroville tab insert)

Locksmiths

Chico

Puckett Arth 114 Main

Oroville

Thunen C G 2050 Montgomery

Lumber—Retail

Chico

AISTHORPE LUMBER CO, 948 S Broadway, Tel 130 (See left top lines and page 21)
Diamond Match Co (Retail Lumber) 344 Cherry
Sterling Lumber Co 1766 The Esplanade

Oroville

Sterling Lumber Co 1780 Meyers
Swayne Lumber Co s end Veatch
W P Mill & Lumber Co 2410 Meyers

Lumber—Wholesale

Chico

Diamond Match Co (Lumber Dept) 1600 S Chestnut

*Machine Shops

Chico

CHICO MACHINE WORKS, 81 Dayton Rd at 9th, Between Cherry & Orange, Tel 153

GAGE Ford CHICO
SECOND AND WALL ST. TEL. 26

*Machinery—Road

Chico

BUTTE TRACTOR & EQUIPMENT CO, 4304 2d, Tel 43 (See front cover and page 14)

Machinists

Chico

Chico Machine Works 81 Dayton rd

Oroville

James Machine Shop 2421 Meyers

*Magnetos

Chico

AMERICAN-BOSCH MAGNETOS, W H Husted Distributor, 4415 6th, Tel 490
HUSTED W H (American-Bosch) 4415 6th, Tel 490 (See right top lines and page 15)

Marble Workers

Chico

CHICO GRANITE & MARBLE WORKS, 101 Main cor 1st, Tel 358-J (See page 21)

Oroville

OROVILLE GRANITE & MARBLE WORKS, 1114 High, Tel 630-J (See Oroville tab insert)

Match Manufacturers

Chico

Diamond Match Co (match dept) ft 17th

Durham

Diamond Match Co

Mattress Manufacturers

Chico

Chico Mattress Factory 3737 Humboldt av
Square Deal Mattress Factory humboldt av opp Bruce St Bridge

Mausoleums

Chico

CHICO GRANITE & MARBLE WORKS, 101 Main cor 1st, Tel 358-J (See page 21)

Meats—Retail

Chico

Chico Meat Co Inc 302 Broadway
Chico Meat Co 807 Main
Christopher & Sons 544 Broadway
Coutolenc E S 1250 The Esplanade
Lewis L E 4945 5th
Martenette L A 4222 8th
Snow K E 5004 5th

Oroville

Johnson & Openshaw Inc 1855 Montgomery and 1533 Meyers
Ophir Meat Market 1374 Huntoon
Quality Market 1936 Bird

Durham

Durham Meat Market

*Memorial Tablets

Oroville

OROVILLE GRANITE & MARBLE WORKS, 1114 High, Tel 630-J (See Oroville tab inesrt)

Men's Furnishings—Retail

Chico

Benjamin Eli 132 Broadway
Bibbero Saml 4444 2d
Livingston S D 218 Main
National Dollar Store 223 Broadway
Sigel W F 4431 3d

Oroville

Mitchell's 1374 Meyers
Reece W W 1887 Montgomery
Sandler Jacob 1937 Bird
Stiller Michl 1985 Montgomery

Durham

Durham Toggery

Milk Dealers

Chico

CHICO CREAMERY CO, 4518 3d, Tel 277 (See back cover and page 17)
Chico Milk Products Co 625 Orange
JERSEY HOME DAIRY, 5108 5th, Tel 1352 (See back cover and page 17)
QUALITY MILK CO, 5038 5th, Tel 1265 (See front cover and page 18)

Oroville

Crescent Milk Co 1790 Olive
Oroville Milk Co 2420 Meyers

Milliners

Chico

Moore Anna Mrs 334 Broadway
Huffman Hilda Mrs 326 Main

*Millwork

Chico

AISTHORPE LUMBER CO, 948 S Broadway, Tel 130 (See left top lines and page 21)

*Mineral Water

CHICO COCA COLA BOTTLING WORKS, 4305 13th cor Park Av, Tel 13 (See page 16)

JOHN L.
JAMES
REAL ESTATE
INSURANCE
2089 Bird Street OROVILLE Tel. 168

*Mineral Water—Contd

CHICO SODA WORKS, 4305 13th cor Park Av, Tel 13 (See left top lines and page 16)

Mining Companies and Operators

Oroville

Shasta-Butte Gold Dredging Co 1481 Meyers

*Mining Property

Oroville

JAMES JOHN L, 2089 Bird, Tel 168 (See left top lines and Oroville tab insert)

*Mirrors

Chico

HULL'S CHICO EXCHANGE, 1152 Park Av, Tel 887 (See page 3)

Monumental Work

Chico

CHICO GRANITE & MARBLE WORKS, 101 Main cor 1st, Tel 358-J (See page 21)

Oroville

OROVILLE GRANITE & MARBLE WORKS, 1114 High, Tel 630-J (See Oroville tab insert)

*Mortgage Loans

Chico

ROTH & GAY, 4436 4th, Tel 437 (See front cover and page 22)

*Morticians

Chico

BICKNELL & MOORE, 4645 3d, Tels 23 and 24

Oroville

THOMAS WM M, 1626 Robinson, Tel 600 (See back cover and Oroville tab insert)

Motion Picture Theatres

Chico

Broadway Theatre 325 Broadway
National Theatre 4534 2d
Senator Theatre 517 Main

Oroville

Rex Theatre 1565 Meyers
State Theatre 1489 Meyers

*Motors and Dynamos—Electric

Chico

BUTTE ELECTRIC MOTOR WORKS, 4335 9th (See page 18)

Music Teachers

Chico

Andrews Evelyn Mrs (piano) 1405 Magnolia av
Bauer M H (piano) 318 Hazel
Denny Hal (violin) 4730 3d
Gray E I Mrs (piano) 532 Salem
Jones A W Mrs (piano) 5021 10th
LaPoint M E (piano) 4928 4th
Laughlin P A Mrs (piano) 310 Main R 402
March Josephine M (vocal and piano) 4739 3d
McLaughlin Rose L 310 Main R 402
Shonk W C (piano) 1040 S Salem
Stebbins F F (piano) 1338 Park av
Swearingen Clara V Mrs (piano) 1342 Locust
Sypher S M (piano and organ) 4730 3d
Vaughn Daisy D Mrs (piano) 1139 Spruce av
Watson L M 420 Wall

Music and Musical Instruments—Dealers

Chico

Kesselring A J 4420 2d

Oroville

Gregory & Grimes 1460 Meyers

News Dealers

Chico

Burke L E Mrs 4946 5th
Central News Agency 442 Broadway
Chico News Stand 312 Main

Oroville

KELLY'S 1330 Meyers, Tel 157 (See Oroville tab insert)

Newspapers

Chico

Chico Interprise The (daily) 4531 2d
CHICO RECORD THE (Daily) 117 Broadway, Tel 1234 (See page 22)
Weekly Record (Saturdays) 117 Broadway

Oroville

OROVILLE MERCURY-REGISTER (Daily) 1835 Robinson, Tels 6 and 7
Oroville Press The (weekly) 1880 Bird

Notaries Public

Chico

STILSON ELEANOR F, 4541 2d, Tel 314

CHICO STEAM LAUNDRY
L. P. OLKER, Proprietor
First-class work. Prompt delivery. We aim to please. If our work pleases, tell others. If it doesn't, tell us. The prices and quality of our Wet Wash and Rough Dry for families will please you. Try It.
NINTH AND FLUME STS. TELEPHONE 183 CHICO, CALIFORNIA

TRIPP CHAS A, 4511 2d, Tel 4 (See page 20)

Oroville

JAMES ETTA A, 2089 Bird, Tel 168

Notions and Fancy Goods—Retail

Chico

Orendorff V B 526 Broadway
Sprouse-Reitz Co 338 Broadway
Woolworth F W Co 418 Broadway

Oroville

Briggs A C 1454 Meyers

Nurserymen

Chico

Lindo Nursery Cemetery la
McFeeley J A 1109 Arcadian av
Petersen F G & Son Cemetery la
Toda H T 640 Cherry
WEST SIDE GARDENS, 4710 6th Av, Rt 4 Box 158, Tel 1114-R

Oroville

Kinney W A 3665 Palermo rd
Ronsse P H 3624 Palermo rd

Nurses

Chico

Bailey L G Mrs 4635 8th
Baker Frances Mrs 3836 7th
Beagle E L Mrs 112 Chestnut
Black Selma Mrs 1021 S Chestnut
Burke Ray 1377 S Chestnut
Cunha Evelyn Mrs 4047 8th
Curtiss Estella 1926 S Salem
Dahl Leone Mrs 535 Olive
East Belle 3848 7th
Farlien Linna Mrs 2205 Algonquin
Fisher LaVinia A 308 Hazel
Holt W M Mrs 926 Orange
Justis Alice 630 The Esplanade
Justis Lulu 630 The Esplanade
Langi Pearl Mrs 5043 6th
Legare Josephine 4928 3d
Lowrest Bessie M 416 Ermina av
Stewart G F Mrs 1131 Oleander
Warner Eliz Mrs 142 Hazel
White Frances 429 Flume

Oroville

Watkins Cecelia 2802 Meyers

Nuts—Dealers and Importers

Chico

Fisher Herman C (Plant No 2) 500 The Esplanade
Latinsky Jos 3610 20th
Pfeiffer F M 4330 11th av

Oil Burners and Oil Burning Equipment

Oroville

Western Oil & Burner Co 1638 Huntoon

Oil Producers and Shippers

Chico

Associated Oil Co Columbus av off Sacramento av
General Petroleum Corp 4321 8th av
Gilmore Oil Co 4101 20th
Hancock Oil Co 510 Orange
Richfield Oil Co 2140 The Esplanade
Union Oil Co end of 5th cor Pomona av

Oroville

Shell Oil Co 1330 Marysville rd
Standard Oil Co Idora nr Palermo rd
Union Oil Co 1550 Marysville rd

Oil and Gas Lands and Leases

Chico

EL CLARO OIL & GAS CO, 4515 2d, Tel 1034

Oils and Lubricants—Dealers

Chico

HULL'S CHICO EXCHANGE, 1152 Park Av, Tel 887 (See page 3)

Optical Goods—Manufacturers

Chico

Chico Optical Laboratory 341 Broadway R 212

Optometrists

Chico

Guynn P H 4418 2d
Voorhies H L 410 Broadway

Oriental Goods

Chico

Fong Kee 704 Cherry
Quong On 714 Cherry
Quong Tai Lung Co 134 Broadway

*Ornamental Flower Pots

Chico

VALLEY CONCRETE PIPE & PRODUCTS CO INC, 2201 Park Av, Tel 242 (See front cover and page 16)

Osteopathic Physicians

Chico

Allen Nellie A 620 Wall
Waters A R 341 Broadway R 304

Oroville

Epperson B C 1453 Meyers
Griggs C B 1981 Bird R 12

Paint, Oil and Varnish Dealers—Retail

Chico

Chico Paint & Oil Co 4420 2d

A. W. IRWIN
INSURANCE AGENCY
Monthly Life Income and
ANNUITIES
ALL FORMS OF GOOD
INSURANCE
LIFE, FIRE, CASUALTY,
AUTOMOBILE, BONDS
1962 Bird St. Oroville TEL. 42

Paint, Oil and Varnish Dealers—Retail—Contd

HULL'S CHICO EXCHANGE, 1152 Park Av, Tel 887 (See page 3)
Oroville
GRAY-NURSE HARDWARE CO, 1359-65 Huntoon, Tel 12

Painters—Automobile

Chico
Douglas John 530 Main
Staples W A 1008 Main

*Painters—House

Chico
CUMMINGS AL, P O Box 28 (See classified tab insert)

Painters and Decorators

Chico
Cummings A H 1529 S Main
CUMMINGS AL, P O Box 28 (See classified tab insert)
Cummings H R 4527 22d
Raycoff Wesley 8126 Smoot av
Oroville
Harris H L 1950 Robinson

*Painting Contractors

Chico
CUMMINGS AL, P O Box 28 (See classified tab insert)

Parks and Playgrounds

Chico
Bidwell The Esplanade bet Woodland and Vallambrosia avs
Children's Playground 4400 1st bet Main and Salem
City Park Broadway bet 4th and 5th

*Periodicals

Oroville
KELLY'S 1330 Meyers, Tel 157 (See Oroville tab insert)

Phonographs and Records—Dealers

Oroville
JOSLYN'S ELECTRICAL STORE, 1355 Meyers, Tel 101 (See right top lines and Oroville tab insert)

Photographers

Chico
Mordoff Nelle 336 Broadway R 10
Platt Harold 127 Broadway
Staples Foto Shop 234 Broadway
Wright J McK 226 Main
Oroville
Flannery Frank 1864 Montgomery
Phares A O Mrs 1738 Montgomery
Sorenson R M 2180 Pine

Physicians

Chico
Alexander J H 4405 2d
Bullington P F 336 Broadway R 9
Chiapella Jos 131 Broadway
Costar W J 4418 2d
Doyle J L 310 Main R 210
Ellis H O 315 Wall
Enloe N T 315 Wall
Hamilton P L 244 Broadway
Hepplewhite J G 304 Broadway R 6-9
Johnson W B 341 Broadway R 306
Meyers E L 341 Broadway R 201-2
Moulton D H 341 Broadway R 200
Oliver C A 4535 3d
Rodley H E 333 Main
White J H 315 Wall
Oroville
Jacoby L A 1936 Montgomery
Kilduff Raymond 1378 Meyers
Kusel E A 1957 Montgomery
Whiting Frank 1378 Meyers

Piano Tuners and Repairers

Chico
Bocast Wm 4306 8th av
Price O J 4303 1st av

*Pipe—Concrete

Chico
VALLEY CONCRETE PIPE AND PRODUCTS CO INC, 2201 Park Av, Tel 242 (See front cover and page 16)

Plumbers

Chico
Camper D R 5121 5th
DeMarais C C 707 Broadway
HULL'S CHICO EXCHANGE, 1152 Park Av, Tel 887 (See page 3)
Stultz Lon rt 2 bx 89a Vallambrosia av
Oroville
Meyers J C 1844 Montgomery
Savage F M Co 1364 Huntoon
Treichler A E 2111 Meyers

Plumbing Supplies—Dealers

Chico
HULL'S CHICO EXCHANGE, 1152 Park Av, Tel 887 (See page 3)

Poultry Dealers—Retail

Chico
Gloski Arth 108 Main

Poultry Supplies

Chico
Chico Seed & Feed Co 4230 1st

JOSLYN'S ELECTRICAL STORE
General Electric Refrigerators
Appliances — Supplies — Wiring — Radio
1355 MEYERS TEL. 101 OROVILLE

*Prescription Druggists

Chico
LEE PHARMACY THE, 246 Broadway at 3d, Odd Fellows Bldg, Tel 10 (See left top lines and page 18)

Printers—Book and Commercial

Chico
BROYLES & CAMPER, 4521 2d, Tel 74 (See front cover and page 22)
Hulls Chico Exchange 1152 Park av
Milne J S 4316 3d
RECORD PRESS, 4542 3d, Tel 30
Oroville
Powers & Crutcher 1382 Huntoon
Woodhouse A C 1436 Meyers

*Printers—Job

Chico
HULL'S CHICO EXCHANGE, 1152 Park Av, Tel 887 (See page 3)

Publishers—Book, Newspaper and Periodical

Chico
CHICO RECORD THE, 117 Broadway, Tel 1234 (See page 22)
Enterprise Publishing Co 4531 2d
Oroville
OROVILLE MERCURY-REGISTER, 1835 Robinson, Tels 6 and 7

*Publishers—Directory

POLK R L & CO OF CALIFORNIA, 604 Mission, San Francisco

Pump Manufacturers and Dealers

Chico
CONERY'S PUMP SHOP, 828 Oroville Av, Tel 937 (See classified tab insert)
PLUMMER JAY C, 1111 Hazel, Tel 1461
Oroville
JOSLYN'S ELECTRICAL STORE, 1355 Meyers, Tel 101 (See right top lines and Oroville tab inesrt)

*Pump Repairers

Chico
CONERY'S PUMP SHOP, 828 Oroville Av, Tel 937 (See classified tab insert)

Radiator Repairers—Automobile

Chico
Benjamin Arth 1342 Lincoln

Radio Sets and Supplies—Retail

Chico
Bass O S 514 Broadway
Graves H D 548 Broadway
Hanson F M 628 Main
MONTGOMERY WARD & CO, 4301-5 2d cor Wall, Tel 135
Scott A M & Son 836 Main
Willman K M 628 Main
Oroville
JOSLYN'S ELECTRICAL STORE, 1355 Meyers, Tel 101 (See right top lines and Oroville tab insert)

*Radiolas

Oroville
JOSLYN'S ELECTRICAL STORE, 1355 Meyers, Tel 101 (See right top lines and Oroville tab insert)

Railroads

Chico
Sacramento Northern Railway 4350 1st
Southern Pacific Co 5200 5th
Oroville
Sacramento Northern Ry Co pass depot 1985 Robinson frt depot 1925 do
Southern Pacific Co frt depot 2000 Meyers
Durham
Southern Pacific

*Ranges and Stoves

Chico
HULL'S CHICO EXCHANGE, 1152 Park Av, Tel 887 (See page 3)

Reading Rooms

Chico
Christian Science Reading Room 310 Main R 411
Oroville
Christian Science Reading Room 1424 Pine

Real Estate

Chico
BAINBRIDGE STEPHEN L, 333 Main, Tel 582
David E V 336 Broadway R 14
Ferrell Roy 137 Broadway
Loomis Roy 548 Broadway
McManus J A 4545 2d
ROTH & GAY, 4436 4th, Tel 437 (See front cover and page 22)
Sears-Porter Realty Co 4440 2d
Shuster J A E 5047 2d
Tracy Bros 200 Broadway
Vadney G E 228 Broadway
Oroville
Ford Realty Co 2055 Bird
Hengy W B 1915 Bird

FAMOUS FOR ITS GOOD MEALS
IT'S THE BEST YET COSTS NO MORE
HOTEL OAKS
NEW COFFEE SHOP
2d Cor. Salem
CHICO
Tel. 800

Real Estate—Contd

JAMES JOHN L, 2089 Bird, Tel 168 (See left top lines and Oroville tab insert)
KITRICK'S INSURANCE AGENCY, 2016 Bird, Tel 54 (See right top lines and Oroville tab insert)
Tucker A C 1235 Bird
Waterman R W 2106 Montgomery

Durham

Serviss Edna Mrs

Refrigerating Apparatus—Manufacturing

Chico

Woodroffe Refrigeration Co 4705 9th

*Refrigerator Dealers

Chico

HULL'S CHICO EXCHANGE, 1152 Park Av, Tel 887 (See page 3)

Rental Agents

Chico

ROTH & GAY, 4436 4th, Tel 437 (See front cover and page 22)

Oroville

JAMES JOHN L, 2089 Bird, Tel 168 (See left top lines and Oroville tab insert)

Resorts

Chico

Richardson Springs office 339 Main

Restaurants and Lunch Rooms

Chico

Barouchos Demetrus 824 Oroville av
Baucom Chas 1020 Main
Cook R V 4524 2d
Craft Paul 4437 2d
FIG GROVE COFFEE SHOP, 1743 Park Av, Tel 1484 (See page 15)
Hancock Geo 1707 Park av
Hannin Harry 809 Main
Hardy M T 725 Broadway
HOTEL OAKS COFFEE SHOP, 4615 2d cor Salem, Tel 800 (See left top lines and page 19)
Jones H H 510 Broadway
Kontos John 205 Main
Linn S H 215 Main
Mandarin Cafe 233 Broadway
Max's Cafe 317 Broadway
Mylonas Chris 247 Main
Ock Chong 123 Main
Osborn L B 202 Normal av
Panama Cafe 4431 2d
Roberts J A 528 Main
Sang Hai 319 Main
Scott R N 331 Main
Smarda Anna Mrs 5144 5th
Spray A L 4412 9th
Tolson Iva May 849 Main
Tong C S 130 Main
TRAVELERS HOTEL & COFFEE SHOP, 4522 4th, Tel 285 (See back cover and page 19)
Vanos Steph 212 Main
Watson E R 4410 4th
Wilson C M 713 Main

Oroville

Belluomini Marie Mrs 2227 Montgomery
Chung Chas 2276 Montgomery
Coffee Cup 1954 Bird
Delight N S 2040 Montgomery
Geer & Plant 1968 Montgomery
Graves Ernest 1867 Montgomery
Hofins T C 1935 Montgomery
Lim Harry 1860 Bird
Lowman Max 1386 Huntoon
Oroville Cafe 1453 Huntoon
Swinney P B 1445 Meyers
Tom Harry 1238 Lincoln
Tong Chin S 1958 Montgomery
Tong Fong Low 2051 Robinson
Union Hotel Grill 1345 Meyers
Waffle Inn 1364 Meyers

Durham

Hiatt Bros

*Road Machinery

Chico

BUTTE TRACTOR & EQUIPMENT CO, 4304 2d, Tel 43 (See front cover and page 14)

Roofers

Chico

BUSH ROOFING CO, 137 Broadway, Tel 238 (See left top lines and page 22)

Oroville

Treichler A E 2111 Meyers

*Roofing—Prepared

Chico

PABCO, Bush Roofing Co, Authorized Factory Applications, 137 Broadway, Tel 238

Roofing Contractors

Chico

BUSH ROOFING CO, 137 Broadway, Tel 238 (See left top lines and page 22)

Roofing Materials and Supplies

Chico

BUSH ROOFING CO, 137 Broadway, Tel 238 (See left top lines and page 22)

KITRICK'S INSURANCE AGENCY
REAL ESTATE — LOANS — BONDS
2016 Bird St.
OROVILLE
Tel. 54

HULL'S CHICO EXCHANGE, 1152 Park Av, Tel 887 (See page 3)

*Roofing Tile

Chico

BUSH ROOFING CO, 137 Broadway, Tel 238 (See left top lines and page 22)

*Rough Dry Laundries

Chico

CHICO STEAM LAUNDRY, 4201 9th cor Flume, Tel 183 (See right top lines and page 21)

Rubber Goods—Retail

Chico

LEE PHARMACY THE, 246 Broadway at 3d, Odd Fellows Bldg, Tel 10 (See left top lines and page 18)

Safe Deposit Boxes

Chico

BANK OF AMERICA NATIONAL TRUST & SAVINGS ASSN, 201 Broadway, Tel 1

Oroville

BANK OF AMERICA NATIONAL TRUST & SAVINGS ASSN, 2010 Montgomery, Tel 17

Sand and Gravel Dealers

Oroville

Pacific Coast Aggregates Inc S end 3d av

Sash, Windows, Doors and Trim—Dealers

Chico

AISTHORPE LUMBER CO, 948 S Broadway, Tel 130 (See left top lines and page 21)

Savings Banks

Chico

BANK OF AMERICA NATIONAL TRUST & SAVINGS ASSN, 201 Broadway, Tel 1

Oroville

BANK OF AMERICA NATIONAL TRUST & SAVINGS ASSN, 2010 Montgomery, Tel 17

Schools—Public

Chico

Bidwell Grant and Rodeo av
Central 4900 1st
Chapman 18th cor Beech
Chico High 851 The Esplanade
Chico Vecino 1351 Oleander av
Linden 3327 7th
Nord Avenue Sacramento av at Nord
Oakdale S Broadway cor 11th
Rosedale Pomona av nr River rd
Sacramento Avenue Sacramento av nr Sandy Gulch
Salem Street 710 Salem

Oroville

Bird Street Grammar 1355 Bird
Burbank 3450 Palermo rd
East Side Grammar 2775 Yard
Oroville Union High 1535 Bridge

Durham

Durham Public
Durham Union High

Schools, Colleges and Academies

Chico

CHICO BUSINESS COLLEGE, 4th Floor Waterland-Breslauer Bldg, 341 Broadway, Tel 627-J (See front cover and page 23)
Notre Dame School 4835 4th
State Teachers College 4700 1st

Seeds—Retail

Chico

Chico Seed & Feed Co 4230 1st
GUILL'S SEED & FEED STORE, 120 Broadway, Tel 559
NORTHERN STAR MILLS, Office and Mill 4725 16th cor Chestnut, Tel 181 (See left top lines and page 18)

*Septic Tanks

Chico

VALLEY CONCRETE PIPE & PRODUCTS CO INC, 2201 Park Av, Tel 242 (See front cover and page 16)

Sewer Builders and Contractors

Chico

VALLEY CONCRETE PIPE & PRODUCTS CO INC, 2201 Park Av, Tel 242 (See front cover and page 16)

Sewing Machine Dealers

Chico

Singer Sewing Machine Co 534 Broadway
White Sewing Machine Co 513 Main

Sheet Metal Works

Chico

Hall Sheet Metal Works 1006 Main
Moore Clyde 4701 9th
Ramstead O W 4323 2d

Oroville

Treichler A E 2111 Meyers

Telephone
13
CHICO SODA WORKS
ERNEST BELLINGER, Prop.
SODA WATERS, MINERAL WATERS, BEVERAGES
13th and
Park Av.

Shoes—Retail

Chico

Estes Hubert 412 Broadway
Kollenborn I L 236 Main
Roberts R E Co 236 Broadway

Oroville

Hecker's Shoe Store 1911 Montgomery
Holub Frank 1949 Montgomery

Shoe Repairers

Chico

Ardrey J C 817 Main
Baker A L 129 Broadway
Fisher A L 407 Main
Gray J L 4104 7th
Luce C H 4516 2d
McRamsey C W 622 Chestnut
Riedel J C 4425 2d

Oroville

Cornick H P 1909 Bird
Hambly Herbt 1246 Meyers
Modern Shoe Repair 1465 Meyers
Karageris Peter 1375 Meyers

Durham

Sampey Ivan

Shoe Shiners

Chico

Daily G R 500 Broadway
Granger Jos 245 Main
Norman J W 324 Main
Owens Sterling 4426 3d
Ponielli Jos 324 Broadway
Waters Robt 438 Broadway

Oroville

Evins Clarence 1851 Montgomery
Gavel Bernard 1338 Meyers
Hamilton E E 1439 Meyers

Sign Painters and Manufacturers

Chico

Daniels P I 5018 5th
Simpson M I 4421 3d
Wilson F C 4421 3d

Oroville

Kroesing C W 1568 Meyers

Sign and Card Writers

Chico

Boodro Jos 4316 3d

Societies

Chico

American Legion

Chico Post No 17 900 The Esplanade
Chico Auxiliary Post No 17 900 The Esplanade

Benevolent Protective Order of Elks

Chico Lodge No 423 4526 2d

Boy Scouts of America

Mt Lassen Area Council 310 Main R 417

Fraternal Brotherhood

Chico Lodge No 124 4504 6th

Fraternal Order of Eagles

Chico Aerie No 218 4423 1st

Grand Army of the Republic

Grannis G W Relief Corps 900 The Esplanade
Hallock Post No 19 900 The Esplanade
Hallock Post No 19 Women's Relief Corps 900 The Esplanade

Improved Order of Red Men

Pocahontas Degree No 153 4423 1st
Wenako Tribe No 150 4423 1st

Independent Order Foresters

Chico Chapter 4423 1st

Independent Order of Odd Fellows

Beulah Rebekah Lodge No 60 244 Broadway
Chico Canton No 2 244 Broadway
Chico Encampment No 33 244 Broadway
Chico Lodge No 113 244 Broadway

Knights of Columbus

Chico Council No 1137 4835 4th

Knights of Pythias

North Star Lodge (colored) 4423 1st
Pride of Butte Lodge No 69 4504 6th
Pythian Sisters Chico Temple No 93 4504 6th

Loyal Order of Moose

Chico Lodge No 103 4504 6th

Masonic

Chico Chapter No 42 RAM 4423 1st
Chico Commandery No 12 KT 4423 1st
Chico Lodge No 111 F&AM 4423 1st
Chico Pyramid No 17 (Sciots) 4423 1st
Order Eastern Star Josephine Chapter No 104 4423 1st
Order of DeMolay Chico Chapter 4423 1st
Order of Job's Daughters Bethel No 82 4423 1st
Pride of Botte Lodge No 69 4504 6th

Modern Woodmen of America

Butte Camp No 10051 4504 6th

Native Daughters of the Golden West

Annie K Bidwell Parlor 224 Broadway
Chico Parlor No 21 224 Broadway

FLOYD HANN
CONTRACTOR AND BUILDER
ESTIMATES ON ALL WORK
4240 Sacramento Av.
CHICO, CALIF.
Phone 1226

Spanish American War Veterans

J J Cahill Camp No 52 900 The Esplanade
J J Cahill Auxiliary Camp No 52 900 The Esplanade

United Ancient Order of Druids

Chico Circle No 116 4423 1st
Chico Grove No 240 4423 1st

Veterans of Foreign Wars

Chico Post No 1555 900 The Esplanade
Chico Auxiliary Post No 1555 900 The Esplanade

Woodmen of the World

Great Oak Camp No 136 4423 1st
Neighbors of Woodcraft 244 Broadway

Oroville

American Legion

Post No 95 2374 Montgomery

Benevolent Protective Order of Elks

Oroville Lodge No 1448 1835 Montgomery

Boy Scouts of America

Troop No 30 2374 Montgomery

Fraternal Order of Eagles

Oroville Aerie No 196 1853 Montgomery

Grand Army of the Republic

Sherman W T Post No 96 2374 Montgomery
Sherman W T Women's Relief Corps 2374 Montgomery

Improved Order of Red Men

Euhala Council No 89 Degree of Pocahontas 1976 Montgomery
Ute Tribe No 180 1976 Montgomery

Independent Order of Odd Fellows

Orange Grove Rebekah No 184 1853 Montgomery
Oroville Encampment No 22 1853 Montgomery
Oroville Lodge No 59 1853 Montgomery

Knights of Columbus

Oroville Council No 2603 1350 Bird

Knights of Pythias

Oroville Lodge No 232 1976 Montgomery
Oro Vista Temple No 89 Pythian Sisters

Loyal Order of Moose

Oroville Lodge No 519 1976 Montgomery

Masonic

Amapola Chapter No 19 OES 1462 Meyers
Franklin Chapter No 20 1462 Meyers
Oroville Bethel No 55 Job's Daughters 1462 Meyers
Oroville Commandery No 5 KT 1462 Meyers
Oroville Lodge No 103 1462 Meyers
Oroville Order of DeMolay 1462 Meyers

Modern Woodmen of America

Oroville Lodge No 7662 1976 Montgomery

Native Daughters of the Golden West

Gold of Ophir Parlor No 190 2360 Montgomery

Native Sons of the Golden West

Argonaut Parlor No 8 2360 Montgomery

Neighbors of Woodcraft

Citrus Circle No 117 1853 Montgomery

Royal Neighbors of America

Ophir Camp No 10225 1976 Montgomery

United Spanish War Veterans

United Spanish War Veterans 2374 Montgomery

Veterans of Foreign Wars

Oroville Post No 1747 2374 Montgomery

Soda Water Manufacturers

Chico

CHICO COCA COLA BOTTLING WORKS, 4305 13th cor Park Av, Tel 13 (See page 16)
CHICO SODA WORKS, 4305 13th cor Park Av, Tel 13 (See left top lines and page 16)

Soft Drinks Manufacturers

Chico

CHICO COCA COLA BOTTLING WORKS, 4305 13th cor Park Av, Tel 13 (See page 16)
CHICO SODA WORKS, 4305 13th cor Park Av, Tel 13 (See left top lines and page 16)

Soft Drinks—Retail

Chico

Prince W W 237 Broadway

Oroville

Goodenow W C 2614 Meyers

SHINGLE ROOFS FLAT ROOFS TILE ROOFS
BUSH ROOFING CO.
ROOFING CONTRACTORS
137 Broadway Tel. 238

Sporting Goods—Retail

Chico

Barth's Sporting Goods House 128 Broadway

Oroville

Damon U M 1359 Meyers

*Springs and Mattresses

Chico

HULL'S CHICO EXCHANGE, 1152 Park Av, Tel 887 (See page 3)

Stationers—Retail

Chico

LEE PHARMACY THE, 246 Broadway at 3d, Odd Fellows Bldg, Tel 10 (See left top lines and page 18)
Sherwood R P 434 Broadway

Oroville

KELLY'S 1330 Meyers, Tel 157 (See Oroville tab insert)

*Steam Laundries

Chico

CHICO STEAM LAUNDRY, 4201 9th cor Flume, Tel 183 (See right top lines and page 21)

Stenographers—Public

Chico

Scannell Claire G 509 Main
VanSyckle Adeline 4436 4th

*Stone Cutters

Oroville

OROVILLE GRANITE & MARBLE WORKS, 1114 High, Tel 630-J (See Oroville tab insert)

Stoves and Ranges—Retail

Chico

HULL'S CHICO EXCHANGE, 1152 Park Av, Tel 887 (See page 3)

*Surety Bonds

Oroville

JAMES JOHN L, 2089 Bird, Tel 168 (See left top lines and Oroville tab insert)

Tailors—Merchant

Chico

Asser John 4516 3d
Thorfeld Ferdinand 4266 Stokes blvd
Vanous Frank 4424 2d

Oroville

Heath G E 1976 Montgomery
Macdonald C R 2052 Bird
Stovin Harry 1964 Montgomery

Tamale Manufacturers

Chico

Freitas Jos 229 Main

*Tanks—Septic

Chico

VALLEY CONCRETE PIPE & PRODUCTS CO INC, 2201 Park Av, Tel 242 (See front cover and page 16)

Taxicab Service

Chico

Butte Hotel Taxi Service 307 Main
Park Taxi 340 Main
Yellow Cab Co 307 Main

Taxidermists

Chico

Roe E H 1641 Palm av

Telegraph Companies

Chico

Postal Telegraph-Cable Co 4615 2d
Western Union Telegraph Co 4430 2d

Oroville

Postal Telegraph-Cable Co 1359 Meyers
Western Union Telegraph Co 2010 Bird

Telephone Companies

Chico

Pacific Telephone & Telegraph Co 4539 5th

Oroville

Pacific Telephone & Teelgraph Co 1439 Huntoon

Tents and Camp Outfits

Chico

HULL'S CHICO EXCHANGE, 1152 Park Av, Tel 887 (See page 3)

Tire Dealers and Repairers

Chico

Firestone Service Stores Inc 641 Main
Goodrich Silvertown Inc 102 Main
HICKS SUPER SERVICE (Sieberling Tires) 809 Oroville Av cor 8th and Broadway, Tel 542-J (See backbone and page 14)
Ivey C M 4418 8th
MILLER-WATKINS COMPANY, 4205 2d cor Flume, Tel 88 (See right top lines and page 15)

Oroville

Gendron E W 1810 Bird
Petty Ellis 1655 Marysville rd

W. H. HUSTED
SPEEDOMETERS AUTOMOTIVE ELECTRICIAN AMERICAN-BOSCH MAGNETOS
BATTERIES, DELCO-REMY AND KLAXON
4415 Sixth, Bet. Main and Broadway CHICO, CALIF. Tel. 490

*Tires and Tubes

Chico

MONTGOMERY WARD & CO, 4301-5 2d cor Wall, Tel 135

*Title Insurance

Oroville

BUTTE COUNTY TITLE CO, 1427 Huntoon, Tel 38 (See back cover and Oroville tab insert)
OROVILLE TITLE CO, 1447 Huntoon, Tel 254

Toilet Articles and Supplies

Chico

LEE PHARMACY THE, 246 Broadway at 3d, Odd Fellows Bldg, Tel 10 (See left top lines and page 18)

Tombstones

Chico

CHICO GRANITE & MARBLE WORKS, 101 Main cor 1st, Tel 358-J (See page 21)

Tourists' Camps

Chico

CHICO AUTO CAMP, 1743 Park Av cor 18th, Tel 1484 (See page 15)
CLARKE'S TOURIST CAMP, 1930 Park Av at 20th, Tel 1154-W (See page 16)
South Side Auto Camps 2200 Park av
Washington Automobile Park 1920 The Esplanade

Oroville

Davis E G Marysville rd at city limits
Oroville Auto Park Bridge cor Montgomery

Tractor Dealers

Chico

BUTTE TRACTOR & EQUIPMENT CO, 4304 2d, Tel 43 (See front cover and page 14)

*Tractors

Chico

CATERPILLAR TRACTORS, Butte Tractor & Equipment Co Agents, 4304 2d, Tel 43

Trucking and Teaming

Chico

Newell C I 220 Oak

Oroville

Houghton G C 1340 High

*Trucks—Motor

Chico

DODGE BROTHERS MOTOR TRUCKS, Miller-Watkins Company Distributors, 4205 2d cor Flume, Tel 88
MILLER-WATKINS COMPANY, 4205 2d cor Flume, Tel 88 (See right top lines and page 15)

*Twine Dealers

Chico

NORTHERN STAR MILLS, Office and Mill 4725 16th cor Chestnut, Tel 181 (See left top lines and page 18)

Typewriting Machines—Dealers

Chico

Chico Typewriter Co 442 Broadway
HULL'S CHICO EXCHANGE, 1152 Park Av, Tel 887 (See page 3)

Undertakers

Chico

BICKNELL & MOORE, 4645 3d, Tels 23 and 24

Oroville

THOMAS WM M, 1626 Robinson, Tel 600 (See back cover and Oroville tab insert)

*Varnish Dealers

Chico

HULL'S CHICO EXCHANGE, 1152 Park Av, Tel 887 (See page 3)

Veterinarians

Chico

Fleming J J 4300 9th
Griffith C B 1665 The Esplanade
Jackson W P 3205 Woodland av
Tucker I W 1563 Magnolia av

Violin Makers and Repairers

Chico

Hall S A 4522 2d

Wall Paper Dealers—Retail

Chico

HULL'S CHICO EXCHANGE, 1152 Park Av, Tel 887 (See page 3)

Warehouses—Merchandise

Chico

Gansen Warehouse 5035 1st

Oroville

LAWTON'S WAREHOUSE, Distributors Rainier, Tacoma and Acme Beer, 1955 Robinson, Tel 128

AISTHORPE LUMBER CO.
Successors to GRISWOLD LUMBER CO.
Manufacturers and Dealers in Lumber
948 S. BROADWAY TEL. 130 RES. TEL. 775-J CHICO, CALIF.

Washing Machines—Dealers

Chico

Maytag West Coast Co 116 Broadway

Oroville

THOR WASHING MACHINES, Joslyn's Electrical Store Dealers, 1355 Meyers, Tel 101

Watch and Jewelry Repairers

Chico

Turchinetz Nick 307 Broadway

Water Supply Companies

Chico

California Water Service Co 121 Broadway

Oroville

California Water Service Co 1968 Bird
Oroville-Wyandotte Irrigation Dist 1981 Bird R 5

Welders and Brazers

Chico

Eames H A 1215 Park av
Jeffery Bros 4322 Humboldt av
McDowell I O 4545 8th
Mims J C 4420 8th
Stokes C E 2109 The Esplanade

Oroville

Tobin R J 2150 Meyers

Well Drillers and Borers

Chico

Burroughs & Son 1318 Park av

***Wet Wash Laundries**

Chico

CHICO STEAM LAUNDRY, 4201 9th cor Flume, Tel 183 (See right top lines and page 21)

Wheel Manufacturers

Chico

Hermann J J 920 Broadway

Women's Furnishing Goods—Retail

Chico

Betty Lane Shops 232 Broadway
Estrin Sidney 505 Main
Hoffman Ann Mrs 148 Main
Kuhlke E Maude 314 Broadway
National Dollar Store 223 Broadway
Williams Margt Mrs 320 Main

Oroville

Betty-Jean Shop 2050 Bird
Jolley & Rosenberg 1960 Bird

Wood Dealers

Chico

Consumers Fuel & Storage Co 510 Orange
HULL'S CHICO EXCHANGE, 1152 Park Av, Tel 887 (See page 3)

Oroville

Hoke's Wood Yard and Ice Plant 1585 Lincoln plant 2221 Pine

THINK THIS OVER

THE man who advertises a little and then says advertising does not pay is like unto the man who burns one match beneath a five-barrel kettle of water and then says fire will not heat water.

FIRE AUTOMOBILE CASUALTY LIFE
J. HARDY THOMASSON
INSURANCE
115 BROADWAY CHICO TEL. 83

POLK'S

CHICO RURAL ROUTES

1933

Copyright, 1933, by R. L. Polk & Co. of California

DESCRIPTION

Route No 1—Starts n on The Esplanade and serves all territory in Chico Vecino e of The Esplanade, thence 1 mile n of Lindo Channel.

Routes 2 and 3 serve territory w of city adjacent to Nord av, thence sw territory along Dayton rd, thence through Davis Add, Barber and Chapmantown and ne over all territory adjacent to Humboldt rd.

Route No 4—Serves w side Esplanade in Chico Vecino.

Abolt A O (Mary) rt 4 bx 126
Adams Clifton DeSabla Stage
Adams David C rt 1 bx 368
Adams Esther Mrs rt 2 bx 368
Adams Ethel Mrs rt 2 bx 368
Adams Ethelyn D rt 2 bx 368
Adams H C rt 1 bx 82
Adams Harriett Mrs DeSabla Stage
Adams Lawrence D rt 2 bx 368
Adams Lillian rt 1 bx 82
Adams Paint Co rt 2 bx 62
Adams Robt D rt 2 bx 368
Adams Robt D jr rt 2 bx 368
Adams Service Man rt 1 bx 62
Adamson A G (Ella) rt 2 bx 343
Adamson John (Jennie) rt 1 bx 340
Addington Ollie rt 3 bx 59a
Adkin Geo N rt 1 bx 312
Adkin Margt rt 1 bx 312
Adkins Jessie rt 1 bx 154
Adkins Robt E rt 3 bx 139
Adkins Sarah Mrs rt 3 bx 139
Agee Velma Mrs rt 4 bx 231
Ahart J B Butte Meadows Stage
Albers Mary J rt 1 bx 36
Albers P E rt 1 bx 36
Albertson Geo F (Mary E) rt 2 bx 115d
Albertson Kenneth F rt 2 bx 115d
Albertson Kimball E rt 2 bx 115d
Alexander Allen F (Mary M) rt 4 bx 199a
Alexander Alsia Mrs rt 2 bx 252
Alexander Barbara H rt 4 bx 199a
Alexander Bonnie J rt 4 bx 199a
Alexander Carolyn H rt 4 bx 199a
Alexander Chas E rt 2 bx 279
Alexander Chas H rt 4 bx 199a
Alexander Harry E rt 2 bx 252
Alexander R G rt 3 bx 11
Alexander Wm E (Della) rt 2 bx 279
Allen Billie rt 1 bx 51
Allen Cleveland A (Myrtle A) rt 2 bx 275
Allen Hazel rt 1 bx 51
Allen Henry C rt 4 bx 122
Allen Jas rt 1 bx 51
Allen Jerald rt 1 bx 51
Allen Robina A rt 4 bx 122
Allen Sue E rt 4 bx 122
Allen Viola rt 1 bx 51
Allen W J rt 3 bx 34c
Allinger Arnold rt 2 bx 316
Allinger Edw rt 2 bx 316
Allinger Elmer rt 2 bx 312
Allinger Eveline rt 2 bx 316
Allinger Grant (Mary) rt 2 bx 312
Allinger Harry (Alma) rt 2 bx 316
Allinger Jessie rt 2 bx 316
Allinger Leland rt 2 bx 316
Allinger Marie rt 2 bx 312
Allinger Ray rt 2 bx 312
Allinger Robt rt 2 bx 316
Allinger Thelma rt 2 bx 316
Allison Alice rt 4 bx 31
Allison Came rt 4 bx 31
Allison Evelyn rt 4 bx 31
Allison J C rt 4 bx 31
Allison Sadie rt 2 bx 120
Allpaugh A M (Janet) rt 2 bx 75
Alpaugh Frank (Eva) rt 4 bx 54
Alshouse Julia rt 1 bx 26
Alves Frank rt 2 bx 284
Alves Frances Mrs rt 4 bx 81
Alves G F rt 4 bx 81
Alves John (Marie L) rt 2 bx 284
Alves John F rt 2 bx 284

OUR THREE SPECIALTIES: ACCURACY — PURE DRUGS — COURTEOUS SERVICE
DRUGS THE LEE PHARMACY REXALL STORE
A. S. JONES, Prop.
BROADWAY AT 3d, ODD FELLOWS BLDG. Phone 10 CHICO

Alves Mary rt 4 bx 81
Anderson Anders rt 2 bx 376
Anderson Arden A rt 4 bx 275
Anderson Blanche rt 2 bx 24
Anderson C P (Lina) rt 4 bx 275
Anderson Celone J rt 1 bx 260
Anderson Chas rt 2 bx 31b
Anderson Dolly rt 4 bx 41
Anderson Elsie Mrs rt 4 bx 75a
Anderson Evert rt 4 bx 41
Anderson Geo W rt 2 bx 24
Anderson Gilbert rt 3 bx 149
Anderson Gus rt 2 bx 376
Anderson Gus rt 3 bx 154
Anderson H L Cohassett Stage
Anderson Harriot rt 4 bx 41
Anderson Harvey W rt 2 bx 24
Anderson Herman R rt 4 bx 276b
Anderson Homer B (Ida) rt 2 bx 327
Anderson J T Cohassett Stage
Anderson L S rt 3 bx 8
Anderson Lefa Mrs rt 2 bx 24
Anderson Lena DeSabla Stage
Anderson Margt rt 3 bx 154
Anderson Marjorie rt 4 bx 275
Anderson Mary Cohassett Stage
Anderson N rt 4 bx 41
Anderson Nora rt 2 bx 175
Anderson Olaf rt 2 bx 197
Anderson Otto (Emma) rt 2 bx 376
Anderson Percy M rt 4 bx 75a
Anderson Richd C rt 1 bx 260
Anderson Robt A rt 4 bx 309
Anderson Robt H rt 1 bx 260
Anderson Robt N rt 1 bx 260
Anderson Ruby rt 3 bx 149
Anderson Volney rt 4 bx 309
Anderson Walter Cohassett Stage
Andrae Joe rt 1 bx 323
Apel Irving Cohassett Stage
Arens Beverly rt 4 bx 158
Arens Herbt jr rt 4 bx 158
Arens Herb O rt 4 bx 158
Arens Mary Mrs rt 4 bx 158
Arens Nellie Mrs rt 4 bx 158
Arnold Fred N rt 3 bx 147
Arnold Nora B rt 3 bx 147
Arnott Alex (Margt) rt 2 bx 338
Ashton Velma rt 3 bx 59
Atkins Doris V rt 3 bx 54b
Atkins L V rt 3 bx 54b
Atkins R L Cohassett Stage
Atkins T N rt 3 bx 54b
Atterberry H V rt 3 bx 222
Atterberry H M rt 3 bx 222
Atterberry Hiram rt 3 bx 222
Atterberry Josie rt 3 bx 222
Atterberry Mary Mrs rt 3 bx 222
Atterberry Wm rt 3 bx 222
August Adevis rt 3 bx 147
August Frank rt 3 bx 147
August Lillian rt 3 bx 147
Avila J E rt 3 bx 28
Axtell L E DeSabla Stage
Azbill Henry rt 4 bx 24b
Azbill John (Mary) rt 4 bx 24b
Azevedo Anna D Ord Ferry Stage
Azevedo Dorothy Ord Ferry Stage
Azevedo Emma A Ord Ferry Stage
Azevedo Frank rt 3 bx 94
Azevedo J P rt 3 bx 282
Azevedo John rt 2 bx 282
Azevedo Manuel G Ord Ferry Stage
Babbitt Harry E DeSabla Stage
Baccala Beatrice rt 4 bx 298
Baccala Clinton rt 4 bx 298
Baccala Eliz rt 4 bx 298
Baccala Victor rt 4 bx 298
Baccala Victor jr rt 4 bx 298
Bach Adolph rt 1 bx 190
Bach Frank rt 1 bx 190
Bach Frank jr rt 1 bx 190
Bach Mable rt 1 bx 190
Bach Melvin rt 1 bx 190
Bach Steph F rt 3 bx 263
Bachman Belle S rt 1 bx 98
Bachman H E rt 1 bx 98
Bachman H F rt 1 bx 98
Bachman J V rt 1 bx 98
Bagwell Gladys Cohasset Stage
Bagwell J M (Mary A) rt 2 bx 142
Bagwell Jessie jr rt 2 bx 142
Bagwell John M jr rt 2 bx 142
Bailey Archie Ord Ferry Stage
Bailey Ellen Mrs Ord Ferry Stage
Bailey Juanita Ord Ferry Stage
Bailey Snyder rt 1 bx 269
Baker E R Mrs rt 3 bx 20
Baker Joyce rt 4 bx 234
Baker Ralph rt 1 bx 146
Baker S T (Ruby) rt 4 bx 284
Baker Saml rt 3 bx 20
Baker T R (Marie) rt 4 bx 234
Baker Vernice rt 4 bx 234
Baker Viola rt 1 bx 146
Baker Virginia rt 4 bx 234
Balaban Adolph (Josie) rt 2 bx 183
Baldwin Betty rt 4 bx 53
Baldwin Della rt 4 bx 53
Baldwin E F (Essie) rt 4 bx 53
Baldwin Elmer rt 4 bx 53
Baldwin Leo rt 4 bx 53
Baldwin Mildred rt 4 bx 53
Baldwin Robt rt 4 bx 53
Ball Claude N rt 1 bx 200
Ball Ida B rt 1 bx 200
Ball Leon rt 1 bx 200
Ballard E J rt 1 bx 105
Ballard Ed rt 1 bx 57
Ballard Lillian rt 1 bx 105
Ballard Mae rt 1 bx 105
Ballard Mary Mrs rt 1 bx 57

Dodge Brothers and Plymouth Motor Cars
MILLER-WATKINS CO.
Second Cor. Flume CHICO Tel. 88

Ballard Will rt 1 bx 105
Balsiger Rose M rt 1 bx 249
Balsiger Walter W rt 1 bx 249
Banks Eliz H DeSabla Stage
Banks Walter F DeSabla Stage
Baragar Ernest (Ruth) rt 2 bx 257a
Barbaer G W (Florence) rt 4 bx 296
Barber Ernest L rt 2 bx 118d
Barber W E Cohassett Stage
Barker Bessie rt 1 bx 162
Barker Paul rt 1 bx 162
Barlow Nellie rt 1 bx 83a
Barlow Nettie rt 1 bx 83a
Barnard R A (Alma) rt 4 bx 250
Barnes Frank Cohassett Stage
Barnes Monte K rt 1 bx 260
Barnes Roma rt 1 bx 237
Barr C A rt 3 bx 268
Barr Frank rt 3 bx 268
Barr Z T rt 3 bx 268
Barsant Agnes rt 2 bx 175
Bartlett B N rt 4 bx 234
Barton Grace M DeSabla Stage
Barton Iris rt 1 bx 104
Barton Lillian rt 1 bx 104
Barton Thos V DeSabla Stage
Bateman Jack DeSabla Stage
Bateman L D Mrs rt 2 bx 28
Bates J L Mrs rt 4 bx 166
Batham O R Butte Meadows Stage
Batka Julius Cohassett Stage
Baty Carroll rt 2 bx 72
Bauer Emil (Ada) rt 2 bx 189a
Bauer Fred rt 2 bx 189a
Bauer Gladys rt 2 bx 189a
Baughart E M Mrs rt 2 bx 145
Baughart J W rt 3 bx 145
Baughart Robt rt 3 bx 145
Baughart Roy rt 3 bx 145
Baumback Alice rt 4 bx 115
Baumback Clifford rt 4 bx 115
Baumback Geo D (Bessie) rt 4 bx 115
Baumback Harry rt 4 bx 115
Baumback June rt 4 bx 115
Baumback Raymond rt 4 bx 115
Baxter Elsie M rt 1 bx 9
Baxter Harry H rt 1 bx 9
Baxter Paul rt 1 bx 9
Baxter Phillip C rt 1 bx 9
Baxter Richd H rt 1 bx 9
Baxton C G DeSabla Stage
Bay Alf rt 4 bx 152
Bay Peter (Ida) rt 2 bx 110
Bay Peter jr rt 2 bx 110
Beagle Ora rt 1 bx 9
Beagle Ora M rt 1 bx 9
Beagle Wm G rt 1 bx 9
Beal Fred rt 3 bx 291
Beal Ruth rt 3 bx 291
Bean Chas A (Mary A) rt 2 bx 117
Beaton Eleanor Mrs rt 2 bx 335
Beatty Aileen rt 2 bx 244
Beatty Earl W (Estelle) rt 2 bx 244
Beatty J W Mrs rt 2 bx 244
Beauchamp Glenn rt 4 bx 299
Beauman Cora rt 2 bx 253
Beckworth Wm DeSabla Stage
Bedwell Doris rt 2 bx 8
Bedwell Lois rt 2 bx 8
Beers Isabel Ord Ferry Stage
Beers Raymond (Bonita) rt 2 bx 194b
Belch Raymond rt 2 bx 177c
Bell Frank rt 4 bx 211
Beloiw Andw rt 2 bx 58
Beloiw Geo rt 2 bx 58
Beloiw Mary rt 2 bx 58
Bennett Alf rt 4 bx 24c
Bennett Allen rt 2 bx 227
Bennett Arth Butte Meadows Stage
Bennett Blanch E rt 1 bx 279
Bennett Dicy J rt 1 bx 287
Bennett Edith rt 4 bx 252
Bennett Geo C (Georgia M) rt 4 bx 252
Bennett Grace rt 1 bx 275
Bennett J Archie (Margt S) rt 4 bx 238
Bennett Kenneth S rt 1 bx 275
Bennett Laurence rt 2 bx 227
Bennett Leota W rt 4 bx 238
Bennett Mae rt 1 bx 281
Bennett Mary E rt 4 bx 252
Bennett Metta A rt 1 bx 275
Bennett Reed O rt 1 bx 279
Bennett Schuyler C rt 1 bx 275
Bennett Ulrica rt 4 bx 238
Bennett W V rt 1 bx 279
Benoit Geo rt 2 bx 118
Benoit Goida (Marie L) rt 2 bx 118
Benoit Lorraine rt 2 bx 118
Benoit Robt rt 2 bx 118
Benoit Roger rt 2 bx 118
Benoit Winifred rt 2 bx 118
Bentz Andw rt 2 bx 101
Bentz Dan rt 1 bx 280
Bentz Fairy rt 2 bx 101
Bentz Fern rt 2 bx 101
Bentz J O (Annie) rt 2 bx 101
Bentz LaVonne rt 1 bx 280
Bentz Levi rt 2 bx 101
Bentz Ruth rt 1 bx 280
Bergman Alice Mrs rt 4 bx 205
Berry Jerry Butte Meadows Stage
Berry L H DeSabla Stage
Berry Ray rt 3 bx 73
Bertacco Jas rt 3 bx 311
Bertagna Nat rt 3 bx 281a
Best Chas H (Sadie) rt 2 bx 249

NORTHERN STAR MILLS
R. A. HARELSON, General Manager
Flour — Feed — Grain — Bags — Twine
16th AND CHESTNUT CHICO, CALIF. TEL. 181

Best Evelyn rt 2 bx 249
Best Gilbert rt 2 bx 249
Best Grace rt 2 bx 249
Best Luella rt 2 bx 249
Best Mabel rt 2 bx 249
Best Stanton rt 4 bx 234
Best Verna rt 2 bx 249
Bettincourt Victal C A rt 2 bx 285
Biber Wm Dr rt 4 bx 47
Bickett Albt T rt 2 bx 300
Bickley J F (Rebecca A) rt 4 bx 85
Bidwell Parlor A K rt 3 bx ——
Biederstadt Bertha rt 4 bx 73
Biederstadt Henry rt 4 bx 73
Biederstadt Herman (Emilie) rt 4 bx 73
Biegman Chas rt 3 bx 139
Biegman Minnie Mrs rt 3 bx 139
Bingham J F DeSabla Stage
Bingham N L DeSabla Stage
Bishop Irma DeSabla Stage
Bisset Arth H rt 1 bx 101
Bisset Eliz rt 1 bx 101
Bisset L Mrs rt 1 bx 101
Bisset Minnie A rt 1 bx 101
Bisset Sarah I rt 1 bx 101
Black Andw rt 2 bx 241
Black Danl rt 2 bx 242
Black Robt (Effie A) rt 2 bx 242
Blackburn C rt 3 bx 284c
Blackburn C (L M) rt 3 bx 86
Blackburn L M rt 3 bx 284c
Blackman Chas E rt 4 bx 77a
Blackman Edgar B (Marica A) rt 4 bx 77a
Blackman Richd L rt 4 bx 77a
Blakeley Nina rt 2 bx 223
Blakeley Nina Mrs rt 2 bx 223
Blakeley Rose M rt 2 bx 233
Bland J F DeSabla Stage
Blanton H DeSabla Stage
Blevins Frank DeSabla Stage
Bloomquist Frank B (Minnie) rt 2 bx 326
Bloomquist John V (Etta P) rt 2 bx 228
Bloomquist Lindsey rt 2 bx 228
Bloomquist Vone rt 2 bx 228
Bloomquist Werner rt 2 bx 368
Blything Chas A rt 3 bx 62
Boatman Lena DeSable Stage
Bocast Billy rt 1 bx 167
Bocast Donald rt 1 bx 167
Bocast Jennie rt 1 bx 167
Bocast Wm rt 1 bx 167
Bohnett J W rt 2 bx 374
Bohnett Jack jr rt 2 bx 374
Bollinger Bert rt 3 bx 37
Bollinger Clara rt 3 bx 37
Bollinger Clive (Edna) rt 2 bx 112a
Bollinger J S rt 3 bx 37
Bollinger Ruth rt 3 bx 37
Bolton I E (Maude E) rt 4 bx 160
Bolton Ralph rt 4 bx 160
Bolton Wayne (Mabel) rt 2 bx 26
Boness Thos (Frances) rt 2 bx 136
Bonham A W rt 2 bx 262
Bonham Doris rt 2 bx 262
Bonham H L rt 2 bx 262
Bonham Jean rt 2 bx 262
Bonham L C DeSabla Stage
Bonham Lucille rt 2 bx 262
Bonham R E rt 2 bx 262
Bonham S M Mrs rt 2 bx 262
Bonham W L rt 2 bx 262
Bonnifield Allan H rt 1 bx 262
Bonnifield Anna D rt 1 bx 262
Bonnifield Berta M rt 1 bx 262
Booth Albt rt 3 bx 78
Booth Chas rt 3 bx 78
Booth Eliz rt 3 bx 78
Booth Frank rt 3 bx 78
Bordin Edw rt 2 bx 37
Bordin Leonard rt 2 bx 37
Bordin Mario (Anna) rt 2 bx 37
Bordin Mary rt 2 bx 37
Borges Jesus Mrs rt 3 bx 293e
Borges L S rt 3 bx 293e
Born Henry J rt 4 bx 192a
Bortoli Agnes rt 4 bx 267
Botts Edith rt 3 bx 11
Boucher F S rt 2 bx 141
Boutwell L A rt 3 bx 35a
Boutwell Minnie rt 3 bx 35a
Boutwell Victor rt 3 bx 35a
Bowers C L (Lena) rt 2 bx 152
Bowles Laura A rt 1 bx 278
Bowles Robt J rt 1 bx 278
Bowies Robt J jr rt 1 bx 278
Bowman Zachery T (Laura J) rt 2 bx 290
Boyd Harry Cohassett Stage
Boydston Ardenia J rt 4 bx 30
Boydston Jas W (Sarah J) rt 4 bx 79
Boydston Hester rt 4 bx 79
Boydston Lillian E rt 4 bx 30
Boydston Lillie A rt 4 bx 30
Boydston Loren D rt 4 bx 30
Boydston Louise M rt 4 bx 30
Boydston Martha A rt 4 bx 30
Boydston Robt H jr rt 4 bx 30
Boydston Robt M rt 4 bx 30
Boydston Rosella rt 4 bx 79
Boydston Ruby A rt 4 bx 30
Boydston Thelma L rt 4 bx 30
Boyles Laura DeSabla Stage
Boynton Audrey L rt 2 bx 135
Boynton Edith L rt 2 bx 135
Boynton Kenneth G rt 2 bx 135
Boynton Leonard rt 2 bx 277
Boynton Milton E (Nellie M) rt 2 bx 135

GAGE Ford CHICO
TEL. 26
SECOND AND WALL ST.

Brackley Frank Cohassett Stage
Bradford Arth Ord Ferry Stage
Bradford E H Ord Ferry Stage
Bradford Eleanor Ord Ferry Stage
Bradford Eliza Mrs Ord Ferry Stage
Bradford Ernest Ord Ferry Stage
Bradford H F Ord Ferry Stage
Bradford Jos Ord Ferry Stage
Bradford Nancy Ord Ferry Stage
Bradford Zelma Ord Ferry Stage
Bradley Frank DeSabla Stage
Brandstadt Frank rt 4 bx 71
Brandstadt J N (Clara) rt 4 bx 71
Brandstadt John rt 4 bx 71
Brandstadt LaVerne rt 4 bx 71
Brandstadt Wayne F rt 4 bx 71
Brandt Frank rt 2 bx 22
Brandt Jos rt 2 bx 22
Branham Helen Butte Meadows Stage
Brayton F Donald rt 1 bx 227
Brayton J Douglas rt 1 bx 227
Brayton Minnie A rt 1 bx 227
Brice T G DeSabla Stage
Briggs B A Cohassett Stage
Briggs Floyd DeSabla Stage
Briggs J F rt 3 bx 30
Britton F C (Mae) rt 2 bx 65
Britton Millie rt 2 bx 65
Brock R F Butte Meadows Stage
Brockman C M (Lillie E) rt 2 bx 132
Brockman Chas rt 2 bx 132
Brockman Eunice rt 2 bx 132
Brockman Wm rt 2 bx 132
Brodrick S T (Susan) rt 4 bx 166
Brooke A A Ord Ferry Stage
Brooke J L DeSabla Stage
Brooks A J Mrs rt 4 bx 313a
Brooks A L Mrs rt 4 bx 313a
Brooks Ada Mrs rt 4 bx 313a
Brooks Daisy rt 3 bx 291a
Brooks E H rt 3 bx 291a
Brooks Galden rt 4 bx 313a
Brooks Grace rt 3 bx ——
Brooks H T rt 3 bx ——
Brooks J L DeSabla Stage
Brooks Jessie Mrs rt 4 bx 313a
Brooks Lowell rt 4 bx 313a
Brooks Loyde rt 4 bx 313a
Brooks R C rt 3 bx ——
Brooks Viola rt 3 bx ——
Brooks Winifield rt 3 bx 291a
Brothers J R rt 2 bx 369
Brown Al (Etta) rt 4 bx 199
Brown Alice Mrs rt 4 bx 116
Brown Alman rt 4 bx 199
Brown Archie P rt 4 bx 116
Brown Armetha Mrs rt 2 bx 47
Brown Berniece M rt 1 bx 16
Brown Chas A rt 1 bx 16
Brown Chas H rt 1 bx 16
Brown Clyde V rt 4 bx 199
Brown Co Cohassett Stage
Brown Dorothy rt 2 bx 345
Brown Edith Mrs rt 3 bx ——
Brown Forrest M rt 2 bx 47
Brown G S DeSabla Stage
Brown Henry C (Olivia) rt 2 bx 88
Brown Hulda A rt 4 bx 116
Brown Jas rt 2 bx 345
Brown Jos M rt 3 bx ——
Brown Julian E rt 2 bx 47
Brown Loris rt 3 bx ——
Brown Margt Mrs rt 4 bx 199
Brown Mattie E rt 2 bx 125b
Brown Neida M rt 4 bx 272
Brown Otie C rt 1 bx 16
Brown P R rt 4 bx 116
Brown Robt L rt 4 bx 116
Brown Ronald D rt 1 bx 16
Brown W D rt 2 bx 47
Brown Wendel E rt 4 bx 116
Browning J S (Cora M) rt 2 bx 277
Brownlee G W Cohassett Stage
Broyles Alma DeSabla Stage
Broyles Chas DeSabla Stage
Broyles Nathaniel (Jess C) rt 4 bx 272
Brozil Manuel (Rosa) rt 4 bx 190
Bruce Clifford rt 3 bx 292
Bruce Everett A (Effie) rt 2 bx 169
Bruce Grover DeSabla Stage
Bruce H S rt 3 bx 292
Bruce Jessie J rt 3 bx 292
Bruce Mary E Mrs rt 3 bx 292
Bruce Nathan H (Mary E) rt 2 bx 166
Bruce Robt rt 3 bx 292
Bruce Robt A (Eliz) rt 2 bx 233
Bruce Roberta rt 2 bx 233
Bruner Emil rt 1 bx 66
Bruner Hazel rt 1 bx 66
Bruno Martin rt 2 bx 55c
Bruno Second rt 2 bx 55c
Bryan Lena Mrs rt 2 bx 125a
Buchannan Bessie rt 1 bx 90
Buckminister A R rt 3 bx 8
Buckminister Irene rt 3 bx 8
Buhard Arth rt 3 bx 24
Buhard Glen rt 3 bx 24
Buhard Mazie rt 3 bx 24
Buhard W A rt 3 bx 24
Bullington Geo rt 4 bx 31
Bullington Jas rt 4 bx 31
Bullington Marian (Ada) rt 4 bx 31
Bunch J G rt 3 bx 63
Bunch W P Cohassett Stage
Bunnell Milton E rt 2 bx 43
Burch Alex rt 2 bx 19
Burch Minnie rt 2 bx 19
Burda Anton rt 4 bx 33
Burk John T rt 4 bx 31

JOHN L. JAMES
REAL ESTATE
INSURANCE
2089 Bird Street OROVILLE Tel. 168

Burke Willis K DeSabla Stage
Burkhart Effie A rt 1 bx 55
Burkhart Hazel rt 1 bx 55
Burkhart Jake W rt 1 bx 55
Burnel Manfred C rt 1 bx 312
Burnett J W rt 2 bx 138
Burns Ida Mrs rt 2 bx 5
Burns Nate jr rt 2 bx 188
Burrill A O Mrs rt 2 bx 44
Burrill L J Mrs rt 2 bx 44
Burrows Paul rt 4 bx 160
Bush Olive V Mrs Butte Meadows Stage
Butler Clayton H rt 4 bx 311
Butler Floyd L rt 4 bx 311
Butler Grace G rt 4 bx 311
Butler Guy B Butte Meadows Stage
Butler Josephine C rt 4 bx 311
Butler V W rt 4 bx 311
Butler Velma L rt 4 bx 311
Button C M rt 1 bx 78
Button Charlotte rt 1 bx 78
Button Emory W (Hilda) rt 2 bx 345
Button Eug rt 1 bx 78
Button Leroy rt 1 bx 78
Button Lucile rt 1 bx 78
Button Walter rt 1 bx 78
Button Willard rt 1 bx 78
Byron Frank Cohassett Stage
Cabaniss J M Butte Meadows Stage
Cade W rt 2 bx 98
Calhoun Hattie DeSabla Stage
California Chico Cannery rt 2 bx 46
Calloway Agnes Mrs rt 2 bx 241
Cameron Jefferson D (Bertha) rt 4 bx 276b
Campbell Carrol F (Cath) rt 2 bx 105c
Campbell Donna rt 3 bx 279
Campbell Dorothy rt 2 bx 105c
Campbell J E rt 4 bx 276b
Campbell Julia DeSabla Stage
Campbell R L DeSabla Stage
Campbell W W rt 3 bx 279
Campbell Wilson rt 3 bx 279
Campelli Benj rt 4 bx 279
Campelli Freda rt 4 bx 279
Campelli Harry rt 4 bx 279
Campelli J L rt 4 bx 279
Campelli J S rt 4 bx 279
Campelli Martha rt 4 bx 279
Camper Clarke (Ivy) rt 2 bx 319
Campose A DeSabla Stage
Canfield Anna G rt 2 bx 234
Canfield Carrol M rt 2 bx 210
Canfield Clifford G rt 2 bx 210
Canfield Dana W rt 2 bx 234
Canfield Geo E (Nettie) rt 2 bx 210
Canfield Leo O rt 2 bx 234
Canfield Milton T (Della) rt 2 bx 234
Canfield Orville M rt 2 bx 210
Canfield Wallace G (Esther) rt 2 bx 206
Cantwell Annie Mrs rt 3 bx 30
Cantwell D B rt 3 bx 30
Cantwell Florence rt 3 bx 34c
Cantwell Jas H rt 3 bx 30
Cantwell John rt 3 bx 30
Cantwell Myrtle Mrs rt 3 bx 30
Cardinal Jack Ord Ferry Stage
Carey Chas rt 1 bx 186
Carey Florence rt 1 bx 186
Carey Frank rt 1 bx 186
Carey Robt rt 1 bx 186
Carey Ruth rt 1 bx 186
Carey Sherman rt 1 bx 186
Carlson Alf rt 2 bx 85
Carlson Earl rt 2 bx 85
Carlson Edna rt 2 bx 85
Carlson Edw rt 2 bx 85
Carlson Eric rt 3 bx 293e
Carlson Irma rt 3 bx 293e
Carlson Leonard rt 2 bx 349
Carlson Lester rt 2 bx 349
Carlson Martha Mrs rt 2 bx 349
Carlson Oscar rt 3 bx 293e
Carlson Raymond rt 2 bx 349
Carlson Wm (Otolie) rt 2 bx 85
Carmack Claire rt 2 bx 87
Carmack E Mrs rt 2 bx 87
Carmack Lois rt 2 bx 87
Carman Laura A rt 4 bx 276b
Carman Margt rt 4 bx 230
Carnegie Eliz Mrs rt 2 bx 336
Carnegie Geo Mrs rt 2 bx 336
Carpenter Alice rt 2 bx 185
Carpenter C C DeSabla Stage
Carpenter Ernest E (Kate) rt 2 bx 185
Carpenter Hal rt 2 bx 185
Carpenter Levi E rt 1 bx 157
Carpenter Lillian rt 1 bx 157
Cartwright Edw C Ord Ferry Stage
Cartwright Eunice Ord Ferry Stage
Cartwright Jess J Ord Ferry Stage
Cartwright John A Ord Ferry Stage
Cartwright Matilda Mrs Ord Ferry Stage
Cartwright R J Ord Ferry Stage
Cartwright Sarah Mrs Ord Ferry Stage
Case John R rt 4 bx 60
Casner W H Cohassett Stage
Casson Asenia DeSabla Stage
Castagnetto James rt 3 bx 37

CHICO STEAM LAUNDRY
L. P. OLKER, Proprietor
First-class work. Prompt delivery. We aim to please. If our work pleases, tell others. If it doesn't, tell us. The prices and quality of our Wet Wash and Rough Dry for families will please you. Try It.
NINTH AND FLUME STS. TELEPHONE 183 CHICO, CALIFORNIA

Castello John DeSabla Stage
Cathcart C A Ord Ferry Stage
Cathcart O N Ord Ferry Stage
Cavassa Angie Mrs rt 4 bx 267
Cavassa Caryl rt 4 bx 267
Cavassa F (Alice) rt 4 bx 267
Cavassa Lillian rt 4 bx 267
Cavassa Marie rt 4 bx 267
Cavassa Paul rt 4 bx 267
Caywood Allie B rt 1 bx 21
Caywood Clinton rt 1 bx 21
Caywood David M rt 1 bx 21
Caywood Wm rt 1 bx 21
Cecil Frank M rt 1 bx 229
Cecil Lucy A rt 1 bx 229
Cecil Thos J rt 1 bx 229
Chamberlain A E rt 3 bx ——
Chamberlain J T rt 3 bx ——
Chandler Dora G rt 1 bx 248
Chandler Mildred rt 3 bx 35a
Chandler Ralph G rt 1 bx 248
Chandler Ruth E rt 1 bx 248
Chandler Wm C rt 1 bx 248
Chapman Alice B DeSabla Stage
Chapman Arline E rt 1 bx 74
Chase Arth E rt 1 bx 371
Chase E L DeSabla Stage
Chase Orlena J rt 1 bx 371
Chastian Lizzie Mrs rt 2 bx 72
Cheatham Martin rt 2 bx 177
Cheesum M C (Hattie) rt 2 bx 14
Cheney Alton rt 2 bx 209
Cheney Carmel E rt 2 bx 211
Cheney E B (Emma) rt 2 bx 209
Cheney Neil rt 2 bx 209
Chester M M (Inez) rt 2 bx 112a
Chester Neil rt 2 bx 112a
Chester Robt rt 2 bx 112a
Chezdzy W J (Ada) rt 2 bx 55d
Chico Camp rt 4 bx 35
Chico Hatchery rt 4 bx 288
Chico Hop Co rt 2 bx 224
Chivington C O rt 3 bx 247a
Chivington Frank R rt 3 bx 247a
Chivington Fred I rt 3 bx 247a
Chivington Genie Mrs rt 3 bx 247a
Choisser Grace Mrs rt 3 bx 199
Choisser Helene rt 3 bx 199
Choisser L D rt 3 bx 199
Choisser Louise rt 3 bx 199
Choisser Virginia rt 3 bx 199
Christen Melvin W rt 1 bx 187
Church Ray E rt 2 bx 17a
Ciuquini A rt 3 bx 264
Ciuquini H rt 3 bx 264
Ciuquini L rt 3 bx 264
Clapp E H rt 2 bx 264a
Clapp Edgar L rt 2 bx 264a
Clapp F D rt 2 bx 264a
Clapp F T rt 2 bx 264a
Clark Bruce rt 3 bx 247
Clark E W rt 3 bx 284b
Clark G L DeSabla Stage
Clark Ida B DeSabla Stage
Clark Jean rt 1 bx 214
Clark Mabel rt 1 bx 214
Clark Mary Butte Meadows Stage
Clark R G rt 3 bx 247
Clark Thelma rt 1 bx 214
Clark Thos I rt 1 bx 214
Clark Viola Butte Meadows Stage
Clark Warren P DeSabla Stage
Clausen F S rt 3 bx 138
Clausen Jennie Mrs rt 3 bx 138
Clayburn Lillian E Butte Meadow Stage
Claysman Elmer rt 3 bx 4
Claysman H E rt 3 bx 4
Claysman Jack rt 3 bx 4
Claysman Jas rt 3 bx 4
Claysman Lizzie Mrs rt 3 bx 4
Cleland L E DeSabla Stage
Clements Chas rt 3 bx 33
Clements Lillie rt 3 bx 33
Clifton Hugh DeSabla Stage
Cline LaVerne rt 1 bx 152
Cline Lola rt 1 bx 152
Cline Shirley LaV rt 1 bx 152
Cline Walter D rt 1 bx 152
Clyball Thos rt 2 bx 5
Clymer James A rt 4 bx 127
Clymer Mary B rt 4 bx 304
Cody Carrie E Ord Ferry Stage
Cody Wm J Ord Ferry Stage
Coen G L Cohassett Stage
Coito Manuel rt 1 bx 213
Coito Rosaline rt 1 bx 213
Cola Frank W (Pauline) rt 4 bx 245
Cola Wm (Nellie) rt 4 bx 245
Colburn Avery Cohassett Stage
Colburn S D (Hazel) rt 2 bx 95
Collins A G (Mary G) rt 4 bx 179
Collins Albt J (Florence) rt 2 bx 108
Collins C J Mrs rt 4 bx 179
Collins John D rt 2 bx 32
Collins Lois rt 4 bx 179
Colman C D DeSabla Stage
Colman Nellie DeSabla Stage
Colwell Chas rt 1 bx 68
Colwell Lillian rt 1 bx 68
Combs Carl H Cohassett Stage
Combs E U (Patty) rt 2 bx 93
Compton D L rt 3 bx 270
Compton D P Butte Meadows Stage
Compton Dudley C Cohassett Stage
Compton Jos rt 3 bx 270
Compton Louis L Cohassett Stage
Compton Mary E Mrs rt 3 bx 270
Compton R H Butte Meadows Stage
Compton Wm H Cohassett Stage

A. W. IRWIN INSURANCE AGENCY Monthly Life Income and ANNUITIES
ALL FORMS OF GOOD INSURANCE
LIFE, FIRE, CASUALTY, AUTOMOBILE, BONDS
1962 Bird St. Oroville TEL. 42

Comstock E E Mrs rt 3 bx 244
Comstock J H Mrs rt 3 bx 244
Conant Eug S rt 4 bx 66
Conant Nellie Mrs rt 4 bx 66
Condit Paul T rt 2 bx 123
Conklin Chas Mrs rt 1 bx 163
Conklin E S rt 4 bx 189
Conklin G W rt 4 bx 189
Conklin Shirley rt 1 bx 163
Conlee Emily E rt 1 bx 233
Conlee Fred R rt 1 bx 233
Conley Callie rt 2 bx 5
Conley D C rt 2 bx 5
Conley Esther rt 4 bx 25
Conley G C rt 2 bx 5
Conley Imogene rt 4 bx 25
Conley Jas W (Grace) rt 4 bx 25
Conley Pearl Mrs rt 2 bx 5
Conley Ruth rt 4 bx 25
Conley Wm E rt 4 bx 25
Conners D J rt 2 bx 141
Conners Tina rt 4 bx 60
Conners Wm M rt 2 bx 141
Conners Winifred Mrs rt 2 bx 141
Conway Howard C rt 3 bx 41
Conway Lillie Mrs rt 3 bx 41
Cook Carl E (Mildred) rt 4 bx 185
Cook Thelma rt 2 bx 103
Cook Warner D (Mary E) rt 2 bx 103
Coon Albt W rt 3 bx 236
Coon Allen T rt 3 bx 225a
Coon Allie N rt 2 bx 318
Coon Bros rt 3 bx 236
Coon Chas E rt 1 bx 139
Coon Clara C Mrs rt 3 bx 220
Coon Dora Mrs rt 3 bx 225a
Coon Emmett rt 3 bx 221
Coon Fred D rt 2 bx 318
Coon Grace Mrs rt 3 bx 221
Coon Homer A rt 3 bx 221
Coon Irene Mrs rt 2 bx 318
Coon Jasper N rt 2 bx 318
Coon Jessie G rt 3 bx 221
Coon L H rt 3 bx 220
Coon Maggie Mrs rt 1 bx 139
Coon Rolin M rt 3 bx 236
Coon Roxie Mrs rt 2 bx 318
Coon Wm E rt 3 bx 221
Coons Ernest Butte Meadows Stage
Coons Thelma Butte Meadows Stage
Coons W C Butte Meadows Stage
Cooper R F rt 4 bx 24c
Cooper Richd rt 4 bx 24c
Cooper Wiley V rt 3 bx 245
Cooper Winifred rt 3 bx 245
Copeland Martha Mrs rt 2 bx 74
Copper F A (Sarah) rt 2 bx 378
Cordwell Jos rt 2 bx 29
Cornell Danl C rt 3 bx 267
Cornell Eliza rt 3 bx 267
Cornell Gladys rt 3 bx 267
Cornich Paul rt 3 bx 201a
Cornwall Mary Mrs rt 2 bx 4
Costa Jos L rt 2 bx 106
Couch Benj rt 2 bx 165a
Couch Edw T rt 3 bx 44
Couch Eliz Mrs rt 3 bx 44
Couch Lillie A rt 3 bx 44
Covina Earl rt 2 bx 211
Covina Lloyd rt 2 bx 211
Cox Alf E rt 4 bx 129b
Cox Bernese Mrs rt 4 bx 222
Cox Georgia rt 1 bx 154
Cox Glenivan rt 4 bx 222
Cox J C rt 4 bx 129b
Cox John F rt 4 bx 56
Cox Mary D rt 4 bx 56
Cox W H rt 1 bx 154
Coyle C A DeSabla Stage
Cozad Irene rt 2 bx 4
Cozad Ruth rt 2 bx 4
Cozad W H (Sarah) rt 2 bx 4
Cozard Saml N rt 3 bx 8
Crago Benj rt 2 bx 216
Cramer E Mrs rt 2 bx 335
Cramer H P rt 3 bx 44
Cramer Minnie Mrs rt 3 bx 44
Crandall Anita rt 1 bx 36
Crandall Benj rt 1 bx 36
Crandall Geo D rt 1 bx 16
Crandall Gladys Mrs rt 1 bx 36
Crandall Jean rt 1 bx 36
Crandall Leone rt 1 bx 36
Crawford C E (Cynthia) rt 2 bx 362
Crawford Charlotte rt 2 bx 362
Crawford H S (Georgia) rt 2 bx 16
Crawford John R rt 3 bx 6a
Crawford Roy DeSabla Stage
Crawford Thos R Butte Meadows Stage
Crawford Tina rt 2 bx 362
Crawford Wesley rt 2 bx 362
Creel Sylvestre A (Cora L) rt 2 bx 127
Creel Virginia rt 2 bx 127
Crenshaw Glenn rt 4 bx 222
Crewdson Ellen rt 1 bx 74
Crewdson Grover rt 1 bx 74
Cripps W M Cohassett Stage
Crist A A rt 2 bx 46
Cronin John rt 3 bx 206
Crosiar Geo F rt 4 bx 129b
Cross Audrey rt 4 bx 235
Cross Naomi rt 4 bx 235
Cross W H (Amanda) rt 4 bx 235
Cross Walter W rt 4 bx 235
Crowder LeRoy DeSabla Stage
Crowder Melvina J rt 1 bx 286
Crowder Z T Mrs rt 1 bx 286

JOSLYN'S ELECTRICAL STORE
General Electric Refrigerators
Appliances — Supplies — Wiring — Radio
1355 MEYERS TEL. 101 OROVILLE

Crummert Duane rt 3 bx 269
Crummert Eliza rt 3 bx 269
Crummert J O rt 3 bx 269
Cuddeback Edson N rt 1 bx 220
Cuddeback Effie M rt 1 bx 220
Cuddeback Veda rt 1 bx 220
Cunningham Cora L rt 1 bx 104
Cunningham Cupit V rt 1 bx 104
Cunningham Durward A rt 1 bx 104
Cunningham Geo H Ord Ferry Stage
Cunningham J H rt 1 bx 104
Cunningham Minnie Mrs Ord Ferry Stage
Cuperus Cornelia Mrs rt 1 bx 167
Cure Everett rt 4 bx 26a
Cure F W rt 4 bx 26a
Cure Hazel rt 4 bx 26a
Cure Ruby rt 4 bx 26a
Cure Velda E rt 4 bx 26a
Currie Annie H rt 1 bx 334
Currie D C Mrs rt 1 bx 334
Currie Sarah D rt 1 bx 334
Curtis Alhmon rt 3 bx 142
Curtis C C rt 3 bx 142
Curtis Dora rt 3 bx 142
Curtis Geo W (Ella) rt 2 bx 122
Curtis Ivan rt 3 bx 142
Curtis Ivan L rt 2 bx 122
Curtis Kath J rt 3 bx 142
Curtis Mary rt 3 bx 142
Curtis Olive rt 3 bx 142
Curtis Oscar rt 3 bx 142
Curtis Sarah Mrs rt 3 bx 142
Custis E W DeSabla Stage
Daly Jesse rt 2 bx 17
Daly Thos (Ethel) rt 2 bx 17
Danels Buford rt 1 bx 261
Danels Claud H rt 1 bx 261
Danels Vernon rt 1 bx 261
Darden W C DeSabla Stage
Darge Nellie Mrs Ord Ferry Stage
Darling Leroy H (Ruth) rt 2 bx 125a
Darling Verda rt 2 bx 125a
Darrett F Harry Butte Meadows Stage
Darrett Lizzie L Butte Meadows Stage
Darrett W C Butte Meadows Stage
Dausey Marcie Mrs rt 3 bx 45
Davenberg J DeSabla Stage
Davidson Geo K Cohassett Stage
Davies Jean rt 3 bx 279
Davis Florence rt 2 bx 39
Davis J H rt 3 bx 279
Davis Lloyd rt 2 bx 39
Davis Milton rt 2 bx 39
Davis Ollie Mrs Butte Meadows Stage
Davis Virginia Mrs rt 2 bx 369
Davis W L (Lotus) rt 2 bx 39
Davis Wm F (Viola) rt 2 bx 139b
Dazivido J M rt 3 bx 46
Dearing Arvilla rt 4 bx 230
Dearing W A rt 4 bx 230
DeBock Beatrice rt 1 bx 280
DeBock Ella Mrs rt 3 bx 241
DeBock Farie rt 1 bx 296
DeBock Frances rt 1 bx 280
DeBock H A rt 1 bx 280
DeBock Henry rt 1 bx 280
DeBock Jos P rt 1 bx 296
DeBock Lloyd rt 3 bx 241
DeBock M A rt 1 bx 280
DeBock Mirtha L rt 1 bx 296
DeBock Oril Mrs rt 3 bx 241
DeBock Ruth rt 3 bx 241
Decker Saml rt 3 bx 210
DeCosta Anton rt 4 bx 200
Deeds Adam E (Sarah) rt 2 bx 347
DeGarmo Adele L rt 1 bx 369
DeGarmo Amelia rt 1 bx 240
DeGarmo Clara rt 1 bx 240
DeGarmo G L rt 1 bx 240
DeGarmo H C rt 1 bx 240
DeGarmo Jacob H rt 1 bx 369
DeGarmo Leanna rt 1 bx 369
Deimer R L rt 3 bx 208
DeLaney Frank B Butte Meadows Stage
Dellinger L J (Fannie) rt 2 bx 357
DeLong D rt 2 bx 218a
DeMatti Aug rt 3 bx 293
DeMatti Mae Mrs rt 3 bx 293
DeMott Jacqueline rt 2 bx 125
Denley Jas L (Alzina) rt 2 bx 207
Denley Raymond rt 2 bx 207
DePuey Guy R (Kath) rt 4 bx 28
DePuey Russell rt 4 bx 28
Deter Mary L rt 3 bx 203
Deter Melvin rt 3 bx 203
Detrick Flora rt 3 bx 4c
Detrick Hall rt 3 bx 4c
Deunsing L H (Hazel) rt 2 bx 315
Develtier L J DeSabla Stage
Dew A M rt 3 bx 44
DeWitt Chas L DeSabla Stage
DeWitt Rhoda V DeSabla Stage
Dewoody Charlotte rt 2 bx 213
Dewoody Courtney rt 2 bx 213
DeWoody John rt 1 bx 227
Dewoody Judd rt 2 bx 213
Dewoody Paul rt 2 bx 213
Dewoody Roy M (Lottie) rt 2 bx 213
Dias Manuel R rt 4 bx 190
Dias Mary rt 4 bx 190
Dibble Chas R rt 3 bx 146
Dibble Rose rt 3 bx 6c
Dierks John B rt 2 bx 276
Dierks John H (Laura) rt 2 bx 276

FAMOUS FOR ITS GOOD MEALS IT'S THE BEST YET COSTS NO MORE
HOTEL OAKS
NEW COFFEE SHOP
2d Cor. Salem CHICO Tel. 800

Dierup Harry C (Ethel) rt 2 bx 196
Dierup Keith rt 2 bx 196
Dierup Kenneth rt 2 bx 196
Dillehay Mildred rt 1 bx 83a
Dillen Alice rt 3 bx 147b
Dillen R B rt 3 bx 147b
Dilley Geo B rt 2 bx 117a
Dilley W R (Clara) rt 2 bx 117a
Dilley Walter W rt 2 bx 117a
Dinnel C F rt 3 bx ——
Dinnel Danl rt 3 bx ——
Dinnel Ruby K rt 3 bx ——
Dinnel Thos rt 3 bx ——
Disney B (Jessie) rt 2 bx 326a
Disney Kama rt 2 bx 326a
Diven Ambrose P rt 1 bx 311
Diven Ben C rt 1 bx 311
Diven Leota C rt 1 bx 311
Diven Max W rt 1 bx 311
Diven Robt P rt 1 bx 311
Doake Frank Ord Ferry Stage
Dockery Sarah Mrs Ord Ferry Stage
Dodge Carl P Butte Meadows Stage
Dodge Jas (Ollie) rt 2 bx 356
Dodge Jas (Anna) rt 2 bx 356
Donner Cath rt 2 bx 24
Donner Ted rt 4 bx 127
Doolittle A B rt 3 bx 59a
Doolittle Abbie rt 1 bx 35
Doolittle Frank rt 1 bx 35
Doolittle Milton rt 1 bx 35
Dorland Geo rt 4 bx 257
Dorr Feltzer S (Marjorie) rt 2 bx 170a
Dorrett O E rt 4 bx 161
Dorrett Ollie Mrs rt 4 bx 161
Dorsett Ben rt 2 bx 138
Dougherty A J rt 2 bx 5
Dougherty Barney rt 2 bx 5
Douse Lillian rt 4 bx 38
Douse S B (Lillian) rt 4 bx 38
Dreiss Chas Mrs rt 3 bx 244
Dreiss Nellie rt 3 bx 244
Driscoll Jas J rt 1 bx 275
Drobney Bessie rt 2 bx 199
Drobney Frank rt 2 bx 199
Drobney Geo rt 2 bx 199
Drobney Jos (Emelie) rt 2 bx 240
Drobney Vaclav rt 2 bx 199
Drobney W V (Annie) rt 2 bx 199
Drouillard E H Butte Meadows Stage
DuBose J F rt 3 bx 279
Duchene H Z Cohassett Stage
Dugan P J (Stella) rt 4 bx 107
Dukes Ada C Mrs rt 2 bx 28
Dukes Elsie rt 2 bx 28
Dukes Kath rt 2 bx 28
Dukes M B Mrs rt 2 bx 28
Dukes R L rt 2 bx 28
Dukes Virginia rt 2 bx 28
Dunagan C W rt 3 bx 4c
Duncan Arth Butte Meadows Stage
Duncan May DeSabla Stage
Dunn E F rt 3 bx 21
Dunn Mary O rt 2 bx 34
Dunn Nettie B rt 1 bx 355
Dunn Richd P rt 1 bx 355
Dunnell M E DeSabla Stage
Dunning Donald rt 1 bx 53
Dunning Garth rt 1 bx 53
Dunning Nancy rt 1 bx 53
Dunning Ray E rt 1 bx 53
Dunning Ray E jr rt 1 bx 53
Dupras Bros rt 3 bx 240
Dupras Henry rt 3 bx 240
Dupras Jos rt 3 bx 240
Durette Harry rt 4 bx 25a
Dussel D J DeSabla Stage
Dutro Jos rt 3 bx 278
Dutro Manuel P rt 3 bx 249
Dutro Mary Mrs rt 3 bx 278
Dutro Mary Mrs rt 3 bx 249
Dutton E J (Ella) rt 4 bx 118
Dutton Leola rt 4 bx 312
Dutton S J rt 4 bx 118
Dwyer W T DeSabla Stage
Eadis Rena rt 3 bx 239
Eadis Wade rt 3 bx 239
Earl A R rt 1 bx 119
Earl Nellie E rt 1 bx 119
Earl Ralph rt 1 bx 119
Eaves Cyrus G (Emma) rt 4 bx 58
Eaves Donald rt 4 bx 58
Ebright David rt 2 bx 302
Ebright Jas A rt 2 bx 302
Ebright Mary L rt 2 bx 302
Ebright Pearl rt 2 bx 302
Eddy Agnes B rt 3 bx 206
Eddy Elmer rt 3 bx 206
Eddy R D rt 3 bx 206
Edgar Eugehe rt 2 bx 138
Edgar Frank (Lucy) rt 2 bx 138
Edgar Vivian rt 2 bx 138
Edge Emma Mrs Ord Ferry Stage
Edge Isaac Ord Ferry Stage
Edmonds Billie rt 3 bx 92
Edmonds Jane rt 3 bx 92
Edwards E L rt 4 bx 89a
Edwards L M Butte Meadows Stage
Egan Thos DeSabla Stage
Eggleston Belle Mrs rt 3 bx 289
Eggleston Bert rt 3 bx 54b
Eggleston C W rt 3 bx 289
Eggleston Chas rt 3 bx 289
Eggleston Floyd E rt 3 bx 289
Eggleston John rt 3 bx 289
Eggleston Roy rt 3 bx 289
Eichenberg Pearl rt 3 bx 208
Eicher Clara rt 2 bx 139a

KITRICK'S INSURANCE AGENCY
REAL ESTATE — LOANS — BONDS
2016 Bird St. OROVILLE Tel. 54

Eicher Jas rt 2 bx 139a
Eicher May rt 2 bx 139a
Eidee Billie Mrs rt 3 bx 198
Eiden Frank N (Lillian) rt 2 bx 173
Eitzen Peter D (Eliz) rt 4 bx 155
Eldrige Clifton rt 4 bx 127
Eldridge Geo W Ord Ferry Stage
Elery E K Mrs DeSabla Stage
Elliot Harold B (Vanita M) rt 4 bx 128
Elliott Eliz J rt 4 bx 128
Elliott Jake Butte Meadows Stage
Elliott S P Butte Meadows Stage
Ellis Delores rt 1 bx 74
Ellis Dorothy Butte Meadows Stage
Ellis Elmer A (Irene) rt 4 bx 161
Ellis Frank M (Dolores) rt 2 bx 15
Ellston Arline rt 2 bx 125b
Ellston Geo rt 2 bx 125b
Ely W S rt 2 bx 107
Emery Cora Mrs Ord Ferry Stage
Emery Jas Ord Ferry Stage
Endicott Jas I (Beryl) rt 2 bx 288
England Chas M Cohassett Stage
England H F Cohassett Stage
England Irma Cohassett Stage
Enns David rt 2 bx 82a
Enns Geo G (Agnes) rt 2 bx 82a
Enns Henry rt 2 bx 82a
Enns Jacob rt 2 bx 82a
Entler Elsie rt 1 bx 217
Entler Paul rt 1 bx 217
Entler Pauline rt 1 bx 217
Entler S L rt 1 bx 217
Entler Walter L rt 1 bx 217
Epperson L H (Lucille) rt 2 bx 233a
Epperson Robt H rt 2 bx 233a
Erickson Alex DeSabla Stage
Erwin David D (Mary H) rt 2 bx 278
Estes Albt rt 3 bx 204
Estes Alden rt 1 bx 141
Estes Clifford Mrs rt 1 bx 141
Estes Dorothy rt 2 bx 254
Estes Emily rt 2 bx 254
Estes Eug rt 3 bx 215
Estes Frank A rt 1 bx 141
Estes Gordon rt 2 bx 254
Estes Roy G (Etta) rt 2 bx 254
Estes Vesta Mrs rt 3 bx 215
Eubanks C W rt 3 bx ——
Eusebio Carlo rt 2 bx 225
Eusebio Mary Mrs rt 2 bx 225
Eusebio Ricardo rt 2 bx 225
Eusebio Wm rt 2 bx 225
Evans Arth rt 1 bx 215
Evans Forest R rt 1 bx 292
Evans Frank P rt 1 bx 215
Evans G W rt 4 bx 132
Evans Jas rt 2 bx 62
Evans Lillian rt 1 bx 215
Evans Litta S rt 1 bx 292
Evans Ronald rt 1 bx 292
Evans Rose Mrs rt 3 bx 22
Evers Evan D rt 1 bx 215
Evert Wm B Butte Meadows Stage
Ewing Robt E DeSabla Stage
Exley Craig rt 1 bx 371
Fairies J B (Mary) rt 2 bx 247
Fandry Dorothy rt 2 bx 73
Fandry T W rt 2 bx 73
Farlein Frank A Mrs rt 1 bx 355
Farlein Lena D rt 1 bx 355
Farmer J (Mollie) rt 2 bx 64
Farris Geo DeSabla Stage
Faucett John (Ruth) rt 2 bx 258
Faulkner J E DeSabla Stage
Faulkner John E Butte Meadows Stage
Felch A J Cohassett Stage
Felch Mellie Cohassett Stage
Felch Rela Cohassett Stage
Fell Ed Ord Ferry Stage
Felmley Sarah L Mrs rt 2 bx 298
Fergus Frank rt 1 bx 180
Fergus Mary B rt 1 bx 180
Ferrell Caroline rt 1 bx 27
Fields Geo Ord Ferry Stage
Findley Helen rt 2 bx 163
Findley John rt 2 bx 163
Findley Melvin rt 2 bx 163
Findley Robt rt 2 bx 163
Findley Walter rt 2 bx 163
Fink Lena rt 2 bx 41
Finkernagle Lena rt 2 bx 41
Firman W A (Martha) rt 2 bx 50
Fise Edw (Ida) rt 2 bx 253
Fisher B C rt 1 bx 20
Fisher Daisy Mrs rt 3 bx 147
Fisher Herman C rt 3 bx 265
Fisher Jack rt 1 bx 20
Fisher John R rt 3 bx 147
Fisher Leona C rt 3 bx 147
Fisher Velma rt 1 bx 20
Fisher Verna rt 1 bx 20
Fiss Edw (Ida) rt 2 bx 253
Fitch Walter DeSabla Stage
Fitzgerald W J rt 4 bx 124
Fitzpatrick Betty rt 1 bx 313
Fitzpatrick W F rt 1 bx 313
Fix Alethea Mrs rt 4 bx 89
Fleharty Dorothy rt 3 bx 254
Fleharty Gerard rt 3 bx 254
Fleharty Grace A rt 3 bx 254
Fleharty J D rt 3 bx 254
Fleharty Maxine rt 3 bx 254
Fleming J J Butte Meadows Stage
Fletcher Viola Ord Ferry Stage
Fogg Bessie Ord Ferry Stage
Folsom Sarah Mrs rt 4 bx 60

Telephone 13 CHICO SODA WORKS
ERNEST BELLINGER, Prop.
SODA WATERS, MINERAL WATERS, BEVERAGES 13th and Park Av.

Forbes Alf rt 1 bx 342
Forbes J J DeSabla Stage
Forcum J B Mrs rt 4 bx 154
Forcum M E rt 4 bx 154
Forcum Mame rt 4 bx 154
Forcum Thos C rt 4 bx 154
Fortier C J rt 3 bx 204
Fortier Chas Mrs rt 3 bx 231
Fortier Herman rt 3 bx 231
Fortier Ivy Mrs rt 3 bx 231
Fortier Jos rt 4 bx 46
Fortier M rt 4 bx 46
Fortier M J Ord Ferry Stage
Fortier M P Mrs rt 3 bx 231
Fortier Nellie B Ord Ferry Stage
Fortier S A rt 3 bx 231
Foster Arth rt 4 bx 245
Foster Chas L rt 4 bx 245
Fouch Flood Butte Meadows Stage
Fowler Leona rt 3 bx 253
Fowler Merrill rt 3 bx 253
Fox Ana rt 4 bx 124
Fox Jessie Mrs rt 2 bx 126
Francis Anna Butte Meadows Stage
Francis Annie rt 4 bx 30a
Francis Annie Mrs rt 4 bx 194
Francis Arth rt 4 bx 30a
Francis Geo rt 4 bx 30a
Francis John rt 4 bx 30a
Francis Lee Butte Meadows Stage
Francis Manuel rt 4 bx 194
Francis Manuel jr rt 4 bx 30a
Francis Margt Mrs rt 4 bx 30a
Francis Saml rt 4 bx 30a
Frank Beth rt 4 bx 287
Frank Daisy rt 4 bx 287
Frank E L (Ida M) rt 4 bx 287
Frank Helen Mrs rt 4 bx 287
Frank Lester rt 4 bx 287
Frasier Ruth rt 3 bx 232
Fratus Marie rt 2 bx 309
Frazee Guy rt 2 bx 30
Freary I E (Helen) rt 2 bx 170a
Frease G H rt 2 bx 162
Fredericks Ralph rt 4 bx 238
Fredericks T R rt 4 bx 238
Freeland Belle Ord Ferry Stage
Freeland Thos B Ord Ferry Stage
Freeman Dorothy rt 4 bx 56
Freeman J N rt 4 bx 56
Freeman Jennie Mrs rt 4 bx 56
Freeman Margt rt 4 bx 56
Freeman Winona rt 4 bx 56
French M W rt 3 bx 140
Friesen Albt F rt 4 bx 100
Friesen Alma C rt 4 bx 100
Friesen John D (Kate) rt 4 bx 100
Frish Wm DeSabla Stage
Fritler W J Ord Ferry Stage
Funnymark Jack Cohassett Stage
Furtado Anna rt 2 bx 238
Furtado Clementina Mrs rt 2 bx 238
Furtado Jos rt 2 bx 238
Furtado Jos jr rt 2 bx 238
Furtado Lucille rt 2 bx 238
Furtado Silvera rt 2 bx 238
Gabriel Cora M rt 2 bx 276
Gabriel Lloyd E rt 2 bx 276
Gabriel Robt rt 2 bx 276
Gackstetter Edwin J rt 1 bx 266
Gackstetter Jacob rt 1 bx 266
Gackstetter John B rt 1 bx 266
Gackstetter Reuben rt 1 bx 266
Gackstetter Rosina A rt 1 bx 266
Gage J L rt 1 bx 163
Gage Viola rt 1 bx 163
Galbraith Nancy J rt 1 bx 143
Gale A W DeSabla Stage
Ganow Bertha Mrs rt 2 bx 374
Ganow Grace Mrs rt 2 bx 374
Ganow Jacob A rt 2 bx 374
Ganow M B rt 2 bx 374
Ganow S L rt 2 bx 374
Ganow Wilbur rt 2 bx 374
Garamgo W H rt 3 bx 82
Garland Jas Butte Meadows Stage
Garner C J Mrs rt 1 bx 244
Garner Earl H rt 1 bx 244
Garner Geo H rt 2 bx 6
Garner Guy L rt 1 bx 244
Garner J B (Polly) rt 2 bx 6
Garner J M Mrs rt 1 bx 244
Garner Jay M rt 1 bx 244
Garner Lee E rt 1 bx 244
Garner Lessie J rt 1 bx 244
Garner Letta Mrs rt 2 bx 6
Garner Lillian E rt 1 bx 244
Garner Uel L rt 1 bx 244
Garner Una E rt 1 bx 244
Garrett J M DeSabla Stage
Gassett Allen O Cohassett Stage
Gates Irene Mrs rt 2 bx 159
Gates Irene Mrs rt 3 bx 4c
Gatlin A F Cohassett Stage
Gauer J O (Johanna) rt 4 bx 34
Gauer Leonard rt 4 bx 34
Gauer Walter rt 4 bx 34
Gaumer T C Cohassett Stage
Geiger Etta rt 2 bx 180
Gentle Meda Mrs rt 3 bx 15
German T L DeSabla Stage
Gibson A V Ord Ferry Stage
Gibson Alice Mrs Cohassett Stage
Gibson Bruce Cohassett Stage
Gibson Edith L Cohassett Stage
Gibson J A Ord Ferry Stage
Gibson Louella Mrs Ord Ferry Stage
Gibson N J rt 2 bx 264a
Gieger Pearl Butte Meadows Stage
Gilbert Frank W rt 4 bx 164
Gilbert Geo A rt 4 bx 164

FLOYD HANN
CONTRACTOR AND BUILDER
ESTIMATES ON ALL WORK
4240 Sacramento Av. CHICO, CALIF. Phone 1226

Gilbert Gladys rt 4 bx 164
Gilbert Maud W rt 4 bx 164
Giles F F Ord Ferry Stage
Giles H S Ord Ferry Stage
Gill R C Cohassett Stage
Gill W Edw Ord Ferry Stage
Gillen Peter rt 2 bx 7a
Gillett Basil rt 1 bx 110
Gillum D L (Zoe) rt 4 bx 165a
Gillum Donald rt 4 bx 165a
Gillum Jack rt 4 bx 165a
Gillum Jesse rt 4 bx 165a
Gillum Robt rt 4 bx 165a
Gilmer Annie Ord Ferry Stage
Gilmer Henry Ord Ferry Stage
Giordaus L rt 3 bx 264
Girard A D rt 1 bx 237
Girard Hilary rt 1 bx 237
Girard Joe rt 1 bx 253
Girdler Lucy rt 3 bx 147a
Girdler Ralph rt 3 bx 147a
Giroud Genevieve rt 2 bx 269
Giroud Henry (Louise) rt 2 bx 269
Givan Daisy J rt —— bx 24c
Goff Leon D Butte Meadows Stage
Goff Marvin (Lottie) rt 4 bx 160a
Gomes M rt 3 bx 36
Gommow Clyde (Lucy) rt 2 bx 33
Gordon B C (Marie) rt 2 bx 309
Graefe Ernest (E) rt 2 bx 113b
Graefe Richd rt 2 bx 113b
Grafe Wm DeSabla Stage
Graham C S (Ella) rt 2 bx 126
Graham Cora Mrs rt 2 bx 219d
Graham Henry rt 3 bx 22
Graham Levi rt 3 bx 22
Graham Mary rt 3 bx 4
Graham Mary rt 3 bx 22
Graham Ruth rt 3 bx 22
Grahem Leo Cohassett Stage
Granger Annie O rt 3 bx 43
Granger Edw A rt 1 bx 19
Gravelli Arth rt 3 bx 4c
Gravelli Frances rt 3 bx 4c
Gravelli Harold rt 3 bx 4c
Gravelli Willard rt 3 bx 4c
Graves J I rt 1 bx 76
Graves J P Cohassett Stage
Graves S N rt 1 bx 293
Graves Violet D E rt 1 bx 293
Gray A B rt 1 bx 107
Gray D J rt 1 bx 107
Gray Dot rt 2 bx 31
Gray John rt 4 bx 33d
Gray John (Dora) rt 4 bx 40
Gray Leo E rt 2 bx 31
Gray Mabel rt 2 bx 31
Gray Myron G rt 2 bx 31
Gray Nellie rt 2 bx 31
Gray Playdon G rt 2 bx 31
Gray S F (Bessie) rt 2 bx 364
Gray Shelly rt 2 bx 364
Gray Stanley rt 2 bx 31
Gray Stanley rt 2 bx 364
Gray Wesley (A E) rt 4 bx 33d
Green W S Butte Meadows Stage
Greenleaf Sarah rt 3 bx 250
Greenwalt Kittie A Mrs DeSabla Stage
Greenwalt Walter T DeSabla Stage
Greenwood Sarah A Mrs rt 1 bx 336
Grieve Annie M rt 1 bx 5
Grieve Frank rt 3 bx 141
Grieve H M rt 3 bx 141
Grieve L C rt 1 bx 5
Grieve Mabel Mrs rt 3 bx 141
Griffith A W rt 1 bx 251
Griffith Floyd rt 3 bx 6e
Griffith Geo L rt 3 bx 277
Griffith Gust rt 1 bx 251
Griffith Vina Mrs rt 3 bx 277
Grigsby Orvin rt 1 bx 217
Grimm Hester rt 2 bx 191
Grimm W M (Sarah) rt 2 bx 191
Grinnell Donald rt 2 bx 105b
Grinnell H A (Ruth) rt 2 bx 105b
Grobe A E rt 3 bx 243
Grobe H F rt 3 bx 243
Groenlund A rt 4 bx 256
Groth Karl DeSabla Stage
Grue Chas Butte Meadows Stage
Guill Ethel Mrs rt 2 bx 52
Guill Gardner rt 2 bx 52
Guill John H jr rt 2 bx 52
Guinazzo Angelo rt 3 bx 267
Guinazzo Bros rt 3 bx 267
Guinazzo Louie rt 3 bx 267
Guinazzo Paul rt 3 bx 267
Guisinger —— rt 3 bx 57
Gum L H rt 3 bx 293d
Gumble Eug J rt 1 bx 40
Gumble Myrtle A rt 1 bx 40
Gumble Orie rt 1 bx 40
Guth F H rt 3 bx 147
Guth Helen Mrs rt 3 bx 147
Guyakomis T rt 2 bx 366
Guynn Helen M rt 1 bx 206
Guynn Marylee rt 1 bx 206
Guynn Park H rt 1 bx 206
Hagerman O F Cohassett Stage
Hail Lucia rt 4 bx 265
Hail Mary M Mrs rt 4 bx 265
Haliday Julia Mrs rt 2 bx 86a
Hall Frances rt 1 bx 215
Hall J F DeSabla Stage
Hall Marjorie rt 1 bx 215
Hall W Lee (Ada) rt 2 bx 356
Halley Jessie Butte Meadows Stage
Hallman Jess (Louise) rt 4 bx 77
Hambilton Jess S DeSabla Stage
Hamlin E S rt 3 bx 3
Hamlin G E DeSabla Stage
Hamm Adolph rt 4 bx 212

SHINGLE ROOFS FLAT ROOFS TILE ROOFS
BUSH ROOFING CO.
137 Broadway ROOFING CONTRACTORS Tel. 238

Hamm Maud G Mrs rt 1 bx 244
Hamm R F rt 4 bx 212
Hammond C A DeSabla Stage
Handy Geo O rt 4 bx 58
Haney E N DeSabla Stage
Haney G D DeSabla Stage
Haney Howard F rt 2 bx 303
Haney Merrill A rt 2 bx 303
Haney Merrill A Mrs rt 2 bx 303
Hannah Dolbert rt 2 bx 260
Hannah W E (Minnie) rt 2 bx 260
Hannahs Dairy rt 2 bx 260
Hannis Bert (Rilla) rt 4 bx 157
Hannis Delbert rt 4 bx 157
Hannis Donald S rt 4 bx 157
Hansen Jos W Ord Ferry Stage
Hansen Wane Ord Ferry Stage
Hanson Elmer rt 4 bx 188
Hanson H P rt 3 bx 3c
Hanson Jas (Bessie) rt 4 bx 188
Harden J H rt 2 bx 162
Hardy Genevieve rt 2 bx 328
Hardy Geo W (Pearl) rt 2 bx 341
Hardy John N (Bella) rt 2 bx 328
Hardy Wilma rt 2 bx 341
Hardy Winifred rt 2 bx 341
Hardys Wood Yard rt 2 bx 341
Hare O F Mrs rt 3 bx 64a
Harkreader C rt 2 bx 48
Harlin Wm C rt 4 bx 302
Harlow Grace Mrs rt 1 bx 339
Harned B rt 4 bx 26
Harrington Ruby rt 1 bx 210
Harris Frank DeSabla Stage
Harris J W Mrs rt 3 bx 38
Harris Jessie rt 3 bx 67
Harris John O rt 4 bx 173
Harris Laura A rt 4 bx 173
Harris Martha M rt 4 bx 173
Harris Paul rt 3 bx 67
Harris Velma A rt 4 bx 173
Harris Wm E rt 4 bx 173
Harrison Anna R rt 1 bx 116
Harrison Arego rt 3 bx 57
Harrison Eva rt 3 bx 32a
Harrison Floyd B Ord Ferry Stage
Harrison Glen rt 3 bx 32a
Harrison Kate rt 3 bx 57
Harrison Marget R rt 1 bx 116
Harrison Merle rt 3 bx 32a
Harrison Robt rt 1 bx 116
Harrison Sallie Mrs Ord Ferry Stage
Harrison Sol rt 3 bx 32a
Harrison Walter rt 3 bx 32a
Harrison Walter rt 4 bx 109
Harrison Willard L rt 1 bx 116
Harrison Willie Mrs rt 4 bx 109
Hart Fernie rt 1 bx 154
Hart Jack Butte Meadows Stage
Hart L H Butte Meadows Stage
Hartt Arlin rt 1 bx 365
Hartt Carrie rt 1 bx 365
Hartt Elmo rt 1 bx 365
Hartt J B rt 1 bx 365
Hartt Melvin rt 1 bx 365
Hartwell Ella N Mrs rt 2 bx 349
Hartwell O J (Ethel) rt 2 bx 342
Haslett Donald rt 1 bx 50
Haslett Pearl rt 1 bx 50
Haslett Percy rt 1 bx 50
Hassird S H rt 2 bx 29
Hatton Ed Cohassett Stage
Hawkins Daisy L rt 1 bx 265
Hawkins Dorothy V rt 1 bx 265
Hawkins Louise M rt 1 bx 265
Hawkins Wm G rt 1 bx 265
Hayenga Wm E (Elnora) rt 2 bx 218
Haynes Belva E rt 4 bx 286
Haynes Chas L rt 4 bx 286
Haynes Clifford L rt 4 bx 286
Haynes Cloys rt 4 bx 286
Haynes Menno C rt 4 bx 286
Head Emma rt 2 bx 115
Head Lois rt 2 bx 115
Heibert P K rt 2 bx 121a
Heidinger Evelyn rt 1 bx 163
Heidinger Robt rt 1 bx 163
Heinen Edw rt 2 bx 153
Heinen Otto E (Louise) rt 2 bx 153
Held Netler B Ord Ferry Stage
Hemminger Grant (Mary L) rt 2 bx 121a
Hendershot Belle rt 1 bx 168
Hendershot W B rt 1 bx 168
Hendrix Edwin jr rt 4 bx 57
Hendrix Henry A (Marie C) rt 4 bx 57
Hendrix Josephine rt 4 bx 57
Hendrix Miles rt 4 bx 57
Hendrix Pauline R rt 4 bx 57
Hendrix Thos rt 4 bx 57
Hendrix Victor rt 4 bx 57
Hendry Peter S rt 1 bx 112
Hendry W W Rev rt 1 bx 112
Henneman Henry A rt 1 bx 249
Hennigan Ralph rt 1 bx 269
Hennigan Robt D rt 1 bx 269
Hennigan Robt D jr rt 1 bx 264
Hennigan Ruth rt 1 bx 269
Hennigan Virginia rt 1 bx 269
Hensley Geo Ord Ferry Stage
Hensley Walter (Anna) rt 2 bx 102a
Heppe J H DeSabla Stage
Herman C R (Louise) rt 2 bx 27
Herman Daisy rt 2 bx 197
Herman Olaf (Elsa) rt 2 bx 197
Herrick W C Cohassett Stage
Hescock Ida Mrs rt 3 bx 251a
Hescock M R rt 3 bx 250
Hester Dorothy rt 3 bx 223
Hester J H Mrs rt 3 bx 223

W. H. HUSTED
SPEEDOMETERS AUTOMOTIVE ELECTRICIAN AMERICAN-BOSCH MAGNETOS
BATTERIES, DELCO-REMY AND KLAXON
4415 Sixth, Bet. Main and Broadway CHICO, CALIF. Tel. 490

Hester Minnie rt 3 bx 223
Hibbs Myrtle rt 1 bx 160
Hibbs Rollie O rt 1 bx 160
Hicks E W rt 3 bx 90
Hicok Ilene rt 1 bx 204
Hicok Rose M rt 1 bx 204
Hicok Wilmer T rt 1 bx 204
Hiebert Edna A rt 4 bx 143
Hiebert Ester E rt 4 bx 143
Hiebert Geo J rt 4 bx 143
Hiebert Wm rt 4 bx 143
Higgins Edith rt 3 bx 6c
Higgins Sally Mrs rt 2 bx 339
Hignell Fred W rt 1 bx 343
Hignell Myrtle V rt 1 bx 343
Hill H H Mrs rt 2 bx 115c
Hill Ida B Mrs rt 2 bx 115c
Hill John T (Jessie) rt 2 bx 333
Hilliard Oliver E (Dorcas) rt 2 bx 266
Hilton Helen Cohassett Stage
Hilton Roy Cohassett Stage
Hines F J rt 3 bx 3c
Hinton Albt rt 4 bx 35
Hinton Arth L rt 4 bx 35
Hilton Bertie rt 4 bx 35
Hinton Clyde (Etta) rt 4 bx 33d
Hinton Clyde jr rt 4 bx 33d
Hinton Floyde (Edith M) rt 4 bx 35
Hinton Geo rt 4 bx 35
Hinton Geo H rt 3 bx 147d
Hinton John rt 4 bx 35
Hinton Richd rt 4 bx 33d
Hintz Ada E DeSabla Stage
Hintz C H DeSabla Stage
Hintz Robt W rt 4 bx 79
Hintz Walter S (Ruth) rt 2 bx 311
Hintz Wm DeSabla Stage
Hite Serena rt 3 bx 139
Hoagland J G rt 1 bx 328
Hoagland Lizzie rt 1 bx 328
Hoar J M rt 3 bx 146
Hoar Leonard rt 2 bx 367
Hoar Wendell rt 2 bx 367
Hoar Wm P (Esther) rt 2 bx 367
Hoar Worth rt 2 bx 367
Hobson H B (Merle) rt 4 bx 27
Hoefling A M rt 3 bx 204
Hoefling A M rt 4 bx 214
Hoefling Bros rt 4 bx 214
Hoefling Genevieve rt 4 bx 214
Hoefling J W rt 4 bx 214
Hoefling John rt 3 bx 204
Hoefling Paul rt 4 bx 214
Hoefling Philip M rt 4 bx 214
Hoefling Ruby M Mrs rt 4 bx 214
Hoenike E C rt 4 bx 169
Hoenike Eleanor rt 4 bx 169
Hoenike Geraldine rt 4 bx 169
Hoenike Howard rt 4 bx 169
Hoenike Kenneth rt 4 bx 169
Hoenike Lois rt 4 bx 169
Hoffman Geo rt 2 bx 215
Hoffman Jas rt 2 bx 215
Hoffman Lewis rt 2 bx 215
Hoffman Roy rt 2 bx 215
Hogan John (Hannah) rt 2 bx 282
Holderbein Jacob (Lucy) rt 2 bx 291
Holderbein John H rt 2 bx 291
Holland W F DeSabla Stage
Holliday Julia rt 2 bx 86b
Hollingsworth Goldie Mrs rt 3 bx 130a
Hollingsworth J F rt 3 bx 130a
Hollingsworth Wanda rt 3 bx 130a
Hollis Alice rt 2 bx 99
Hollis Chas E (Lucy) rt 2 bx 99
Hollis Roy L rt 2 bx 99
Holloway S L Mrs rt 3 bx 25a
Holman Gus rt 4 bx 232
Holman Jack rt 4 bx 232
Holmquist Edw rt 3 bx 4c
Holst Nellie Mrs rt 3 bx 43
Holst Wm rt 3 bx 143
Holst Wilma rt 3 bx 43
Holtsman C F (Orilla) rt 4 bx 68
Holtsman Clyde W rt 4 bx 68
Holtsman Frank rt 4 bx 68
Holtsman Franklin rt 4 bx 68
Holtsman Phyllis M rt 4 bx 68
Holtsman Rebecca B rt 4 bx 68
Homen Florence DeSabla Stage
Homers Lina Mrs rt 3 bx 42
Hook Alf A rt 2 bx 219d
Hook Lavern C rt 2 bx 219d
Hoover Menno S (Hellen G) rt 4 bx 177
Hopkins Annie rt 4 bx 159
Hopkins Chas J rt 4 bx 159
Hopkins Dorothy rt 4 bx 159
Hopkins Eldora rt 4 bx 159
Hopkins Harold rt 4 bx 159
Hopkins Isabelle rt 1 bx 293
Hopkins Martha rt 4 bx 159
Hopkins Sidney E rt 1 bx 236
Hopkins Sue Mrs rt 4 bx 159
Horne Hattie Mrs rt 2 bx 28
Horning A Fulton rt 1 bx 329
Horning Frank W rt 1 bx 329
Horning Frank W jr rt 1 bx 329
Horning Iva M rt 1 bx 329
Horning Jessie M rt 1 bx 329
Horning Melvin C rt 1 bx 329
Horning Merritt C rt 1 bx 329
Horning Wendell F rt 1 bx 329
Hornong Hal rt 4 bx 110
Hornong Jas rt 4 bx 110
Hornong Josia Mrs rt 4 bx 110
Hornong Leonard rt 4 bx 110
Hoskin H C (Blanche) rt 4 bx 183
Houghton C W Mrs rt 4 bx 74

AISTHORPE LUMBER CO.
Successors to GRISWOLD LUMBER CO.
Manufacturers and Dealers in Lumber
948 S. BROADWAY TEL. 130 RES. TEL. 775-J CHICO, CALIF.

Houghton Dan J rt 4 bx 74
Houghton Grace rt 4 bx 74
Houghton Ross rt 4 bx 74
Houghton Sharon rt 4 bx 74
Houk Albany rt 1 bx 128
Houk Barbara J rt 1 bx 128
Houk Jas W rt 1 bx 128
Houlet L rt 2 bx 5
Hover Walter G Butte Meadows Stage
Hovey Jesse W rt 3 bx 26
Hovey Olive Mrs DeSabla Stage
Howard Adrian rt 2 bx 50
Howard Agnes rt 4 bx 254
Howard Chas rt 3 bx 226
Howard Chester rt 4 bx 93
Howard Clarence rt 4 bx 93
Howard E A (Maud) rt 2 bx 50
Howard E W (Jennie) rt 4 bx 254
Howard Eug rt 4 bx 93
Howard Frank E (Florence) rt 4 bx 93
Howard H M (Mary F) rt 4 bx 258
Howard J E rt 4 bx 257
Howard Jas (Nellie) rt 2 bx 180
Howard Jessie A Mrs rt 3 bx 226
Howard John W rt 1 bx 114
Howard Laura rt 4 bx 258
Howard Lawson rt 4 bx 257
Howard Lena rt 4 bx 258
Howard Lester B rt 4 bx 258
Howard Lyle rt 4 bx 254
Howard Robt rt 2 bx 50
Howard Roscoe rt 4 bx 257
Howard T F rt 3 bx 226
Howard Thelma rt 4 bx 93
Howard Vernon B rt 4 bx 258
Howe Henry Cohassett Stage
Howe Luther Ord Ferry Stage
Howie Eliz rt 1 bx 349
Howie John P rt 1 bx 349
Howland Helen rt 1 bx 64
Howland Hugh K rt 1 bx 64
Howland Lydia rt 1 bx 64
Hubbard J D rt 3 bx 290
Hubbard Stella Mrs rt 3 bx 290
Huggins Ebb W rt 4 bx 274
Hughes Laurel H rt 4 bx 276b
Hughes Sarah J rt 1 bx 351
Humboldt Barber Shop rt 2 bx 17a
Hume M Guy (Elsie) rt 2 bx 243
Hunt Anton (Anna) rt 2 bx 90
Hunter Edw rt 2 bx 48
Hunter John rt 3 bx 11
Hunter Sarah E rt 3 bx 11
Huntley Berk DeSabla Stage
Hurd W W rt 2 bx 219d
Huse B R rt 4 bx 50a
Huse Emerson rt 4 bx 50a
Huse Hazel Mrs rt 4 bx 50a
Huse Lois rt 4 bx 50a
Huse May rt 4 bx 50a
Huss Anton rt 2 bx 67
Huss Emil rt 2 bx 67
Huss Jerry rt 2 bx 67
Huss John (Anna) rt 2 bx 67
Ide Bernard A rt 1 bx 284
Ide Wm B rt 1 bx 284
Ingle Beatrice M rt 1 bx 231
Ingle Ester L rt 1 bx 231
Ingle Lloyd M rt 1 bx 231
Ingle Lora L rt 1 bx 231
Ingraham Harold (H E) rt 2 bx 182
Ingraham Hattie Mrs rt 2 bx 182
Inman Chas rt 1 bx 13
Inman Chas rt 1 bx 187
Inman Edith rt 1 bx 151
Inman Genevieve rt 1 bx 151
Inman John rt 1 bx 13
Inman John rt 1 bx 187
Inman Mabel rt 1 bx 151
Inman Marget rt 1 bx 151
Inman Ray rt 1 bx 151
Inns Cleo rt 3 bx 138a
Inns LaVerne rt 3 bx 138a
Inns Marvin rt 3 bx 138a
Inns Wm rt 3 bx 138a
Irving Violet rt 3 bx 232
Irwin Ida rt 3 bx 5c
Irwin T G rt 3 bx 5c
Jackson Bertha rt 2 bx 221
Jackson C H (Bertha) rt 2 bx 221
Jackson Florence rt 2 bx 197a
Jackson Harry rt 2 bx 197a
Jackson Inez Mrs rt 2 bx 197a
Jackson Ione rt 2 bx 65
Jackson Marjorie rt 2 bx 221
Jackson Motor Co rt 2 bx 197a
Jackson Peter rt 2 bx 197a
Jackson Roy rt 2 bx 197a
Jackson W M rt 2 bx 65
Jackson W M P rt 2 bx 197a
Jackson Wm rt 2 bx 197a
Jacobs Grace Mrs rt 4 bx 274
Jacques David L (D E) rt 2 bx 42
Jaekel Nellie Mrs Ord Ferry Stage
James Jos B (Fannie) rt 2 bx 136
James N D rt 2 bx 36
Janders G W (Dora K) rt 4 bx 206
Jantzen F F rt 1 bx 76
Jarrett J M DeSabla Stage
Jenkins W E rt 3 bx 284c
Jennings Walter rt 3 bx 190
Jensen Anna rt 3 bx 36
Jensen Carl L (Gladys) rt 4 bx 239
Jensen Chris rt 3 bx 36
Jensen Merle rt 3 bx 36
Jesse Norval R (Beth F) rt 4 bx 90

FIRE AUTOMOBILE CASUALTY LIFE
J. HARDY THOMASSON
INSURANCE
115 BROADWAY CHICO TEL. 83

Jessee Blanche Mrs rt 2 bx 274
Jessee Friend rt 2 bx 274
Jessee Jessie rt 2 bx 274
Jessee Machine Shop rt 2 bx 274
Jessee N C rt 2 bx 274
Jessee Well Driller rt 2 bx 274
Jewers Alice rt 4 bx 191
Jewers Tillie S rt 4 bx 191
Jewers W F (Susan C) rt 4 bx 191
Jewers Yale rt 4 bx 191
Jewett Alveda rt 2 bx 76a
Johnson A G rt 1 bx 72
Johnson A H DeSabla Stage
Johnson A W rt 3 bx 204
Johnson Aimee rt 3 bx 180
Johnson Alice E Mrs rt 3 bx 1
Johnson Bethel rt 4 bx 167c
Johnson Chas D rt 3 bx 180
Johnson G M rt 4 bx 247
Johnson Gerald Ord Ferry Stage
Johnson H G (Ruth) rt —— bx 332
Johnson Hester A rt 4 bx 183
Johnson J H rt 3 bx 1
Johnson J W rt 3 bx 1
Johnson Jacob G rt 1 bx 347
Johnson Jennie M rt 1 bx 347
Johnson Josephine rt 2 bx 165a
Johnson L B (Sarah J) rt 4 bx 174
Johnson Laurabelle rt 3 bx 1
Johnson Lena rt 3 bx 1
Johnson Margt rt 4 bx 167c
Johnson O E (Ruby) rt 4 bx 167c
Johnson Oliver rt 3 bx 1
Johnson Peter rt 2 bx 20
Johnson Rose rt —— bx 147b
Johnson Thelma rt 4 bx 167c
Johnson Theo rt 2 bx 165a
Johnson W R (Martha A) rt 4 bx 247
Johnston Chas J Cohassett Stage
Johnston Franklin F rt 4 bx 106
Johnston John C (Mary W) rt 4 bx 106
Jones Grace Mrs rt 3 bx 70a
Jones Leo C (Una C) rt 4 bx 78
Jones Mary E rt 2 bx 154
Jones Melvin rt 3 bx 70a
Jones Stanley rt 3 bx 70a
Jones Thos rt 3 bx 90
Jordan A B (Lillian) rt 2 bx 377
Jory-Bailey Co rt 3 bx 151
June Albertina C rt 1 bx 342
June Floy I rt 1 bx 342
June L E Mrs rt 1 bx 342
Kaerth E A rt 3 bx ——
Kaerth Enid Mrs rt 3 bx ——
Kato S rt 2 bx 224
Kaumans Burnice rt 1 bx 234
Kaumans W E rt 1 bx 234
Kaylor Frank M rt 2 bx 216
Keefer C A rt 4 bx 301
Keefer Clifford rt 4 bx. 238
Keefer Harry (Grace E) rt 4 bx 291
Keefer J L rt 4 bx 238
Keefer Lawrence rt 4 bx 291
Keefer Wm rt 3 bx 249b
Keeler Oscar B rt 4 bx 311
Keeley J H (Maud) rt 2 bx 313a
Keeley Ladessa rt 2 bx 313a
Keeley Mary H rt 2 bx 313a
Keene C W rt 1 bx 252
Keene Clarence rt 1 bx 252
Keene Clarine rt 1 bx 252
Keene Nadine H rt 1 bx 252
Keener Jessie rt 2 bx 326a
Keesy L A Butte Meadows Stage
Keesy S H Butte Meadows Stage
Keefer Gordon rt 4 bx 291
Keefer Harry jr rt 4 bx 291
Keller Adaline rt 1 bx 207
Keller Billie rt 1 bx 207
Keller Ezra rt 1 bx 207
Keller Jane rt 2 bx 98
Keller W O (Laura) rt 2 bx 98
Kelley Hill Mine DeSabla Stage
Kelly Clifford D rt 4 bx 244
Kelly Dan W (Alice M) rt 4 bx 244
Kelly Gertrude rt 4 bx 193
Kelly Wm (Jane) rt 4 bx 245
Kelly Wm Cohassett Stage
Kennedy C Edna rt 2 bx 75
Kennedy Chester rt 2 bx 75
Kennedy E F (Belle) rt 2 bx 75
Kennedy F M Cohassett Stage
Kennedy J W M rt 3 bx 284
Kennedy Margt rt 2 bx 75
Kennedy Vida rt 2 bx 75
Kerr Chas (Bertha) rt 2 bx 80
Kerry Jos L rt 2 bx 80
Kerr Roy rt 2 bx 80
Kessler W F (Lydia) rt 2 bx 357
Kestella Erma E DeSabla Stage
Kidwell Wm Cohassett Stage
Kieliger T rt 3 bx 66
Killingsworth Elsie rt 4 bx 258
Killingsworth Neta rt 2 bx 246
Kimber M C Butte Meadows Stage
Kimberl Ottis rt 4 bx 183
Kimberl R Mrs rt 4 bx 183
Kimberl Rollie rt 4 bx 183
Kimberly A B rt 3 bx 71
King Chas J rt 1 bx 333
King Hazel rt 1 bx 333
King Kath Mrs rt 1 bx 112
King Margt rt 1 bx 333
King Violet Mrs rt 2 bx 313
Kinzie Chas E (Nora) rt 4 bx 86
Kinzie Robt H rt 4 bx 86
Kirchoff C H DeSabla Stage
Kirk W T S DeSabla Stage
Kiser Levi rt 2 bx 101

OUR THREE SPECIALTIES: ACCURACY — PURE DRUGS — COURTEOUS SERVICE
DRUGS THE LEE PHARMACY REXALL STORE
A. S. JONES, Prop.
BROADWAY AT 3d, ODD FELLOWS BLDG. Phone 10 CHICO

Kleeman Chas W (Blanche) rt 4 bx 102a
Klotz Carl (Emelie) rt 2 bx 60
Knapp Hester Mrs rt 3 bx 72c
Knecht Harry rt 3 bx 59
Knecht Jas rt 3 bx 59
Kneezo Annie rt 2 bx 68
Knight A N rt 1 bx 199
Knight Jack rt 1 bx 166
Knight Jas J rt 1 bx 166
Knight Lorna M rt 1 bx 199
Knight Marie F rt 1 bx 166
Knight Patricia D rt 1 bx 166
Knight Paula M rt 1 bx 166
Knight Richd C rt 1 bx 166
Knudler G rt 2 bx 55c
Knudler Louise rt 2 bx 55c
Kohloff Arth (Lottie R) rt 4 bx 303
Kohloff Paul (Ollie) rt 4 bx 302a
Kolbus Ben (Maude) rt 4 bx 181
Kolbus Chas rt 4 bx 181
Kolbus Louise rt 4 bx 181
Kolbus Walter rt 4 bx 181
Kolbus Walter rt 3 bx 36
Konn D N (Clovys) rt 4 bx 286
Konning Emma Mrs rt 3 bx 216
Konning Nadine rt 3 bx 216
Kooser E G (Myrtle) rt 4 bx 268a
Kose Marie Ord Ferry Stage
Kreider Frank DeSabla Stage
Kreider Fred W DeSabla Stage
Kreig Jos rt 3 bx 271
Kroninger Oscar F rt 2 bx 371
Kroninger Raymond rt 2 bx 371
Kropf Roy O rt 1 bx 83a
Kropf Stella rt 1 bx 83a
Ktach J T rt 2 bx 355
Kunkel Helen rt 2 bx 371
Kunkel Lynn rt 2 bx 371
Kunkel W P rt 2 bx 371
Kusie Mary Mrs rt 4 bx 33
Laininger O B (Zuba) rt 4 bx 52
Lake Roy rt 4 bx 30
Lambert Cecil DeSabla Stage
Lambert Geo DeSabla Stage
Lammerts E J Mrs Ord Ferry Stage
Landis Betty rt 1 bx 169
Landis Chas rt 1 bx 169
Landis H B rt 1 bx 169
Landis Helen M rt 1 bx 169
Landis Jeannette rt 1 bx 169
Landis Lloyd B rt 1 bx 169
Landis Mary E rt 1 bx 169
Landis Mildred rt 1 bx 169
Landrum Louis rt 3 bx 280a
Landrum Muriel rt 3 bx 280a
Lane Annie Mrs rt 4 bx 193
Lane Cath E rt 4 bx 193
Lane Geo E rt 4 bx 193
Lane Lillian C rt 4 bx 193
Lappin W E rt 2 bx 44a
Lapsice Alex DeSabla Stage
Larsen Peter rt 2 bx 285
Lauerty Alta rt 3 bx 226
Lauerty E B rt 3 bx 226
Lauerty Myrtle rt 3 bx 226
Laughlin Alex rt 3 bx 256
Laughlin Alta rt 3 bx 256
Laughlin Elnora rt 3 bx 256
Laughlin Mildred rt 3 bx 256
Laughlin Ruth rt 3 bx 256
Laughlin Wm J DeSabla Stage
Laurie Robt M rt 3 bx 280a
Lavin Jas rt 4 bx 94
Lawill T M rt 2 bx 19
Lawrence Donald rt 1 bx 339
Lawrence Florence rt 2 bx 302
Lawrence J M rt 4 bx 126
Lawrence Mary H rt 1 bx 339
Lawrence Wm H (Josephine) rt 2 bx 302
Laws Harry (Stella) rt 4 bx 36
Laws Sadie rt 4 bx 36
Lea Chas E rt 4 bx 309
Lea Eliz B rt 4 bx 309
Lea Marian rt 4 bx 309
Lebec John H rt 2 bx 104
Ledford H B (E) rt 2 bx 16
Lee Albt J rt 4 bx 300
Lee Albt L rt 3 bx 211
Lee Cath rt 3 bx 256a
Lee Esther rt 3 bx 211
Lee Frank H (Mary R) rt 4 bx 91
Lee G M rt 3 bx 256a
Lee G M jr rt 3 bx 256a
Lee Mark rt 3 bx 256a
Lee Mary rt 3 bx 256a
Lee Robt E (Bertha) rt 4 bx 300
Lee Ruth V rt 4 bx 300
Lee W G rt 2 bx 95
Lee W H rt 3 bx 256a
Lee Wm H rt 3 bx 211
Leggett E E DeSabla Stage
Leggett Mary DeSabla Stage
Lehman Chas Butte Meadows Stage
Leland W L DeSabla Stage
Lema Joseph G rt 2 bx 106
Lembke Eug rt 2 bx 253
Lemm Beulah rt 4 bx 182
Lemm Dorothy rt 4 bx 182
Lemm E J (Jessie R) rt 4 bx 182
Lemm E J jr rt 4 bx 182
Lemm Lucile rt 4 bx 182
Lemm Melvin rt 4 bx 182
Lemos Jos G rt 2 bx 106
Lenninger Wayne Ord Ferry Stage
Leonard Abbie A rt 1 bx 117
Leonard John D rt 1 bx 117
Leonard Michael D rt 1 bx 117
Lepp Aaron A (Agatha) rt 4 bx 67
Lepp Aaron D jr rt 4 bx 67

Dodge Brothers and Plymouth Motor Cars
MILLER-WATKINS CO.
Second Cor. Flume CHICO Tel. 88

LeRossignol Audrey J rt 1 bx 46
LeRossignol Bertrum rt 1 bx 46
LeRossignol Harry W rt 1 bx 46
LeRossignol Marion R rt 1 bx 46
LeRossignol W B rt 1 bx 46
Lester Annie Mrs rt 2 bx 145
Lester Elbert rt 2 bx 145
Lester Walter rt 2 bx 145
Letcher Valentine rt 1 bx 360
Letterman Dee rt 4 bx 36
Lewis B M rt 4 bx 65a
Lewis C F rt 3 bx 72
Lewis Clara D rt 4 bx 65a
Lewis Clarence rt 3 bx 72
Lewis Dorothy rt 3 bx 72
Lewis E A rt 4 bx 72
Lewis Frank E (Nettie) rt 2 bx 7a
Lewis Geo M rt 4 bx 65a
Lewis Hazel rt 4 bx 72
Lewis Jane M rt 3 bx 34d
Lewis Martha E Ord Ferry Stage
Lewis Saml rt 3 bx 242
Lightford J A DeSabla Stage
Lillygreen A E (Alta) rt 2 bx 130
Lind Carl Cohassett Stage
Linley Lucy T Mrs rt 4 bx 247
Linn Albt rt 3 bx 270
Linn Clarence rt 3 bx 270
Linn Melvin rt 1 bx 139
Lipscomb J W Cohassett Stage
Lively Edith L rt 1 bx 156
Lively Wm I rt 1 bx 156
Lively Zella rt 1 bx 156
Livingston Bob rt 4 bx 277
Livingston Eva rt 4 bx 277
Lobdell Angie rt 3 bx 285
Lobdell Harriet rt 3 bx 285
Lobdell J E rt 3 bx 285
Lone Pine Dairy rt 2 bx 225
Lonelan Fred DeSabla Stage
Long A W rt 3 bx 62
Long Aretha rt 4 bx 99
Long Chas A rt 4 bx 99
Long Chas J (Mary E) rt 4 bx 99
Long David B rt 4 bx 99
Long Hersal rt 4 bx 99
Long John A rt 3 bx 62
Loomis Bramblet rt 4 bx 114
Loomis C H (Lennie) rt 4 bx 114
Loomis Clarence rt 4 bx 114
Loomis Frank M (Eliz) rt 4 bx 129a
Loomis Helen rt 4 bx 114
Loomis Madlyn rt 4 bx 114
Loomis Maxine rt 4 bx 114
Lopes Joaquin I rt 1 bx 323
Lossee Alf rt 2 bx 273
Lossee H (Sadie) rt 2 bx 273
Lossee Harriet rt 2 bx 273
Lossee Hattie rt 2 bx 273
Lossee Talmage rt 2 bx 273
Lovelace Nate Butte Meadows Stage
Loveridge Edith rt 4 bx 62
Lucas Anna F Mrs Butte Meadows Stage
Lucas Arol M rt 4 bx 98
Lucas Audrey J rt 4 bx 98
Lucas Bertha Mrs rt 4 bx 156
Lucas Bertha E rt 4 bx 156
Lucas C F Butte Meadows Stage
Lucas E L (Rowena) rt 2 bx 31
Lucas E Rolla rt 4 bx 98
Lucas Ernest L jr rt 2 bx 31
Lucas Ethan P rt 4 bx 98
Lucas Ila A rt 4 bx 98
Lucas Kath B rt 4 bx 98
Lucas Leland L rt 4 bx 98
Lucas Ona F rt 4 bx 98
Lucas Paul L rt 4 bx 156
Lucas Peggy rt 2 bx 31
Lucas Roy J (Clara) rt 4 bx 98
Lucas W E rt 4 bx 98
Lucas Waneta P rt 4 bx 98
Luce Vera Mrs Ord Ferry Stage
Lucille Girard rt 1 bx 253
Lusk Albt rt 1 bx 144
Lusk Nettie rt 1 bx 144
Lusk Reba rt 1 bx 144
Lusk Robt A rt 1 bx 144
Luteran John rt 2 bx 68
Luther Geo H (Bertha) rt 2 bx 197b
Lutz Alice Mrs rt 3 bx 77
Lutz C A rt 2 bx 117
Lutz Chester A rt 3 bx 72
Lutz G A rt 3 bx 77
Lutz Gilbert rt 2 bx 117
Lutz Harry rt 2 bx 117
Lutz Marguerite E rt 3 bx 72
Lutz Tracy rt 2 bx 117
Lyle Arth DeSabla Stage
Lyle Joe DeSabla Stage
Lynn Frances Mrs rt 2 bx 265
Lyons Fred rt 3 bx 242b
Lyons Nellie Mrs rt 3 bx 242b
Mabrier L M rt 2 bx 30
MacArthur L A rt 2 bx 21
Machado Manuel S rt 3 bx 249
Machado Tony rt 2 bx 86
Machado & Ponciano rt 2 bx 86
Mackey J R rt 2 bx 338
Mackie Harry rt 4 bx 257
Macklin Susie E rt 1 bx 68
Maderos Mary Mrs rt 3 bx 71
Maderos Tony rt 3 bx 71
Maggorio C F rt 2 bx 55c
Mahon A H (Vivian) rt 2 bx 172
Mahon Chas W rt 2 bx 172
Malin F L DeSabla Stage
Manes Bernice Ord Ferry Stage
Manes R M Ord Ferry Stage
Mann Arth R (Mary E) rt 2 bx 323

NORTHERN STAR MILLS
R. A. HARELSON, General Manager
Flour — Feed — Grain — Bags — Twine
16th AND CHESTNUT CHICO, CALIF. TEL. 181

Mann E J rt 2 bx 194b
Mann Evelyn rt 2 bx 295
Mann Forrest rt 2 bx 323
Mann J L (Mary) rt 2 bx 25
Mann J W (Esther) rt 2 bx 295
Mann L D rt 2 bx 218a
Mann L E Butte Meadows Stage
Manson Elvira rt 2 bx 115c
Manson John rt 2 bx 115c
Manson John rt 2 bx 140
Manson Louise rt 2 bx 115c
Manson Louise rt 2 bx 140
Manson Maurice rt 2 bx 140
March Ell Dora Mrs rt 4 bx 57
March Mary E rt 4 bx 57
March Mattee Wm Butte Meadows Stage
Markert Fred L (Juanita) rt 1 bx 226
Markley Beulah rt 3 bx ——
Marks Adele rt 3 bx ——
Marks Anna C Mrs rt 4 bx 64
Marks Anna L rt 4 bx 64
Marks I J Mrs rt 4 bx 64
Marks J H rt 3 bx ——
Marler Bessie Mrs rt 2 bx 16
Marler Floyd E rt 2 bx 16
Marler M L rt 2 bx 16
Marlin Anton Ord Ferry Stage
Marlin Clara Mrs Ord Ferry Stage
Marlin Jane Ord Ferry Stage
Marsh L C rt 2 bx 143
Marshall W H (E C) rt 2 bx 324
Martin A F Cohassett Stage
Martin Chas rt 2 bx 219e
Martin Dorothy rt 3 bx 152a
Martin Elmer C rt 1 bx 83
Martin Emma rt 1 bx 27
Martin Frank rt 1 bx 90
Martin Harold rt 1 bx 27
Martin Irene rt 1 bx 83
Martin Isabel rt 1 bx 143
Martin Jack rt 1 bx 83
Martin Jacob L rt 1 bx 90
Martin John rt 3 bx 34a
Martin L Mrs rt 3 bx 34a
Martin Laville rt 1 bx 90
Martin Leota rt 1 bx 83
Martin Lloyd rt 1 bx 83
Martin Manuel J rt 3 bx 45
Martin Milo rt 3 bx 152a
Martin Nona rt 1 bx 83
Martin Ora rt 2 bx 219e
Martin Pearl rt 3 bx 152a
Martin Ralph rt 1 bx 83
Martin Richd rt 2 bx 219e
Martin Teresa rt 1 bx 90
Martin W H (Cora) rt 2 bx 219e
Martin Wesley rt 3 bx 152a
Mary Helen Co rt 2 bx 278
Marzolla Mary rt 3 bx 2
Marzolla Maurizzo rt 3 bx 2
Marzolla O B (Bruna) rt 2 bx 45
Mason N W (Lulu) rt 2 bx 161
Mason Wm C rt 2 bx 72
Masteller Mabel rt 3 bx 34e
Masterson D E rt 2 bx 177
Masterson Edgar L rt 4 bx 72a
Masterson Leila D rt 2 bx 198
Mathison Donald G rt 4 bx 186
Mathison M T jr (Myrna C) rt 4 bx 186
Mathison Marilyn M rt 4 bx 186
Mathews S B DeSabla Stage
Mattiazzi Emilia rt 3 bx 15
Mattiazzi Maria rt 3 bx 15
Mattiazzi Silvio rt 3 bx 15
Mattiazzi Valentine rt 3 bx 15
Mattiazzi Vittorio rt 3 bx 15
Maum Eva Ord Ferry Stage
Maum Pauline Ord Ferry Stage
Maxin Donna rt 4 bx 239
Maxwell Don rt 1 bx 264
Maxwell Eunice Ord Ferry Stage
Maxwell Harry Ord Ferry Stage
Maxwell Kenneth rt 1 bx 264
Maxwell Levi H rt 1 bx 264
Maxwell Naomi rt 1 bx 264
Maxwell Patsy R rt 1 bx 264
Maxwell Ralph rt 1 bx 264
May John M (Louise J) rt 2 bx 129
Mayfiel Edgar rt 2 bx 47
Mayfiel W J (Armetha) rt 2 bx 47
Maynard Elmore rt 2 bx 177
Maynard Josephine Mrs rt 2 bx 177
Maynard Rei rt 2 bx 177
McAllister D F rt 1 bx 211
McAllister Sherman rt 1 bx 211
McAllister Viola rt 1 bx 211
McBride John M rt 3 bx 64b
McCabe H O rt 2 bx 94
McCarty Dewey DeSabla Stage
McCarty John (Ruth) rt 2 bx 190
McClark E R Butte Meadows Stage
McCollom S S rt 2 bx 246
McCollomn N H (E M) rt 4 bx 72a
McCollum Eva DeSabla Stage
McCosky Dorothy rt 3 bx 13
McCosky Edna rt 3 bx 13
McCosky Frank rt 3 bx 13
McCosky J S rt 3 bx 13
McCosky Martha rt 3 bx 13
McCosky Myrtle rt 3 bx 13
McCoy Eliz Mrs Cohassett Stage
McDaniel Dora Mrs Ord Ferry Stage
McDaniel J L Ord Ferry Stage
McDaniel Marian A Ord Ferry Stage
McDaniel Stella Mrs rt 3 bx 200a
McDaniel T B rt 3 bx 70
McDaniel W H rt 3 bx 241a
McDonald C H rt 3 bx 24a
McDonald Fern rt 3 bx 154a

GAGE Ford CHICO
TEL. 26
SECOND AND WALL ST.

McDonald John rt 3 bx 154a
McDonald Matilda A rt 3 bx 24a
McDowell Geo Mrs rt 3 bx 1
McEnespy Hattie rt 3 bx 214
McEnespy L J Mrs rt 3 bx 214
McEnespy R R rt 3 bx 214
McGuffin Ethel rt 2 bx 125
McGuffin Jos rt 2 bx 125
McGuffin May rt 2 bx 125
McGuire Clarke rt 2 bx 5
McHenry Bessie rt 4 bx 292
McHenry Jos rt 4 bx 292
McHenry Lois rt 4 bx 292
McHenry Loren rt 4 bx 292
McHenry Mary rt 4 bx 292
McHenry Ralph rt 4 bx 292
McHenry Richd rt 4 bx 292
McHenry Will (Carrie) rt 4 bx 292
McHenry Wilma rt 4 bx 292
McIntosh Jennie rt 2 bx 10
McIntyre J W Butte Meadows Stage
McIntyre Wm J DeSabla Stage
McKay Walker W (Laura) rt 4 bx 284
McKenzie Cath rt 2 bx 361
McKenzie Charlotte rt 2 bx 361
McKenzie Kenneth (Eliz) rt 2 bx 361
McKinney Ethel Ord Ferry Stage
McKinney Geo Ord Ferry Stage
McKinney J E rt 3 bx 65
McKinney Melvin Ord Ferry Stage
McKinnon Donald rt 2 bx 179
McKinnon Dougal (Margt) rt 2 bx 179
McKinnon Jack rt 2 bx 179
McKinnon Jos rt 2 bx 179
McLain Henry DeSabla Stage
McLain Max M (Cordie) rt 2 bx 222
McNelly Donald Butte Meadows Stage
McNett L H (Blanche) rt 2 bx 67
McQuarry L DeSabla Stage
McQuone Howard (Stella) rt 2 bx 54a
McRae Annabelle rt 3 bx 235
McRae Archie rt 3 bx 235
McRae Donald rt 3 bx 235
McRae Dugal rt 3 bx 235
McRae Ella rt 3 bx 235
McRae Lorna rt 3 bx 235
McReynolds V V rt 1 bx 181
McReynolds Zola rt 1 bx 181
McVay Edgar rt 2 bx 194
McVay S S (Sarah) rt 2 bx 194
Mead Elsie rt 2 bx 248
Mead Elwood (Elma) rt 2 bx 137
Mead Fred J rt 2 bx 137
Mead Geo (Anna) rt 2 bx 248
Mead Thos rt 2 bx 248
Mead Wm rt 2 bx 248
Meakins Ivy L rt 3 bx 293c
Meakins J W rt 3 bx 293c
Meakins Jason rt 3 bx 293c
Meakins Martha Mrs rt 3 bx 293c
Meakins Mary E Mrs rt 3 bx 293c
Meakins Nellie rt 3 bx 293c
Mecham Irma rt 3 bx 190
Mecham Lafayette rt 3 bx 190
Mecham R L rt 3 bx 190
Mecham Susan J Mrs rt 3 bx 190
Meeker Geo T rt 3 bx 203
Meeker Mary Mrs rt 3 bx 203
Mei Angelo rt 2 bx 176
Mella Jane rt 2 bx 8
Mellerio L rt 3 bx 16
Mello Edw L rt 3 bx 46
Mello Irene rt 3 bx 46
Mello Manuel F rt 3 bx 75
Mello Rosa Mrs rt 3 bx 75
Mello Rose Mrs rt 3 bx 46
Mendonca Jos rt 3 bx 283
Mendonca Laura rt 3 bx 283
Mendonca Mary rt 3 bx 283
Mendoney Jos (Anna) rt 4 bx 207
Meochrade Emily Ord Ferry Stage
Mercer Clark M rt 1 bx 247
Mercer Hazel rt 1 bx 247
Mertens Dorothy rt 2 bx 261
Mertens Geo F (Emma) rt 2 bx 261
Mertens Mary L rt 2 bx 261
Metz A E (Mary) rt 2 bx 105d
Metz Earl rt 2 bx 105d
Metz Tina rt 2 bx 105d
Metzger Blanch E rt 1 bx 61
Metzger Chris (Beatrice) rt 2 bx 91
Metzger Donna rt 1 bx 61
Metzger Gerald rt 1 bx 61
Metzger Jake E rt 1 bx 61
Mewes C F rt 3 bx 246
Mewes C R rt 1 bx 348
Mewes Henrietta rt 1 bx 348
Mewes Robt rt 1 bx 348
Mewes Virginia rt 3 bx 246
Meyers C W (Sylvia) rt 2 bx 118d
Meyers Lillian rt 2 bx 118d
Miguel Anton rt 4 bx 204
Miguel Jos rt 4 bx 204
Miguel Louise rt 4 bx 204
Miguel M (Lena) rt 4 bx 204
Miles Mary Mrs rt 2 bx 104
Millard Alta rt 1 bx 251
Millard H D rt 1 bx 251
Millard Ivan F (Annie) rt 2 bx 34
Miller Anna rt 3 bx 198
Miller Chas C rt 2 bx 74a
Miller Clifford E rt 2 bx 74a
Miller E rt 2 bx 83
Miller E A rt 2 bx 83
Miller E M rt 2 bx 303
Miller Edw (Elsie) rt 2 bx 194b

JOHN L. JAMES
REAL ESTATE
INSURANCE
2089 Bird Street OROVILLE Tel. 168

Miller Eliz rt 2 bx 74a
Miller Ella Mrs rt 2 bx 303
Miller Floyd rt 3 bx ——
Miller Floyd rt 2 bx 74
Miller Geo W (Luella) rt 2 bx 74
Miller H N rt 2 bx 303
Miller H W (Maud) rt 2 bx 74a
Miller Hal R rt 3 bx ——
Miller John H rt 1 bx 113
Miller Leo rt 3 bx 198
Miller Marie rt 3 bx ——
Miller Richd rt 2 bx 74a
Miller Sarah A rt 1 bx 113
Miller Tillie rt 3 bx 198
Miller Virginia rt 3 bx ——
Miller W D rt 2 bx 303
Miller W E rt 2 bx 303
Miller Wm rt 2 bx 74a
Millhouse A J rt 4 bx 89
Millhouse May B rt 4 bx 89
Milligan M W rt 2 bx 301
Milligan W M rt 2 bx 301
Miser E A rt 3 bx 283c
Miser Keith rt 3 bx 283c
Mitchell Floyd rt 2 bx 245
Mitchell H H Mrs rt 2 bx 248
Mitchell Irene Mrs rt 2 bx 248
Mitchell J W (Maggie) rt 2 bx 245
Mitchell Ray rt 2 bx 245
Moak David rt 1 bx 84
Moak Geo rt 3 bx 145b
Moak Harold rt 1 bx 84
Moak Helen rt 1 bx 84
Moak Hulda rt 3 bx 145b
Moak J R D rt 1 bx 84
Moak Jas R rt 1 bx 84
Moak John rt 3 bx 145b
Moak Lucy rt 1 bx 84
Moak Lyman rt 3 bx 145b
Moak Mary E rt 3 bx 145b
Moak Nettie rt 3 bx 145b
Moe Lillian J rt 2 bx 168
Molter Mary rt 4 bx 314
Monighetti J M rt 3 bx 139
Monroe R J DeSabla Stage
Montenelli D rt 3 bx 6
Montenelli Miriam Mrs rt 3 bx 6
Montgomery F D rt 3 bx 219
Montgomery John (E J) rt 4 bx 249
Montgomery Mattie Mrs rt 3 bx 219
Mooney Jas rt 4 bx 313
Moore Alex rt 3 bx 249a
Moore Andy rt 1 bx 27
Moore C L rt 2 bx 93
Moore Carol rt 1 bx 27
Moore Clara rt 3 bx 249a
Moore Edna Mrs rt 3 bx 65
Moore Florence rt 3 bx 65
Moore Francis Ord Ferry Stage
Moore J N Ord Ferry Stage
Moore Jas M (Nellie F) rt 4 bx 197
Moore Lymon P rt 1 bx 173
Moore Marie rt 2 bx 244
Moore Mary L rt 1 bx 173
Moore May Mrs Ord Ferry Stage
Moore Minnie Mrs rt 3 bx 249a
Moore R B Mrs rt 3 bx 245
Moore Robt rt 4 bx 103
Moore V A rt 3 bx 249a
Moore Walter rt 3 bx 65
Moore Wesley U Ord Ferry Stage
Moreback Tony Ord Ferry Stage
Moritz Emma J Mrs rt 2 bx 301
Morrison Alice R rt 1 bx 30
Morrison Helena rt 1 bx 30
Morrison Jack L rt 1 bx 30
Morrison Marguerite rt 1 bx 30
Morrison Ora D rt 1 bx 30
Morton C V (Mary) rt 2 bx 309b
Morton Leslie S rt 4 bx 251
Morton Wilford rt 4 bx 251
Mosher E H rt 1 bx 72
Mosher Norman rt 1 bx 72
Mosher O H rt 1 bx 72
Moyers Chas L (Florence) rt 4 bx 109
Moyers Thelma rt 4 bx 109
Moyers Willie rt 4 bx 109
Mulkey Grover T (Laura) rt 2 bx 214
Mulkey Louise rt 2 bx 214
Mulkey Noren rt 2 bx 214
Mulkey Rose rt 2 bx 214
Mulkey Roy rt 2 bx 214
Mullen J P (Albina) rt 4 bx 279
Munjar Peter (Helen) rt 4 bx 285
Munjar T L rt 4 bx 285
Murch Geo B DeSabla Stage
Murney Austin rt 1 bx 310
Murney Lillian rt 1 bx 310
Murphy Jack DeSabla Stage
Murphy T A rt 3 bx 284c
Musselman Florence V rt 1 bx 102
Musselman Jas R rt 1 bx 102
Musselman Merritt P rt 1 bx 102
Mustaugh Marie Cohassett Stage
Mustaugh Tim Cohassett Stage
Myers E E rt 4 bx 127
Myers Edwin L rt 4 bx 127
Myers J M rt 3 bx 36a
Nau O W (Kath) rt 2 bx 292
Neetor C F DeSabla Stage
Neighbors Mack rt 3 bx 5
Neiland Dean rt 4 bx 246
Neiland Emery rt 4 bx 246
Neiland Helen rt 4 bx 246
Neiland Lavern rt 4 bx 246
Neiland W C (Eva L) rt 4 bx 246
Nelson Albt rt 2 bx 177g
Nelson Asenith J Mrs rt 4 bx 265
Nelson Betty rt 2 bx 93
Nelson Eulie M rt 1 bx 327
Nelson Geraldine Mrs rt 4 bx 265
Nelson Jas rt 4 bx 265

CHICO STEAM LAUNDRY
L. P. OLKER, Proprietor
First-class work. Prompt delivery. We aim to please. If our work pleases, tell others. If it doesn't, tell us. The prices and quality of our Wet Wash and Rough Dry for families will please you. Try It.
NINTH AND FLUME STS. TELEPHONE 183 CHICO, CALIFORNIA

Nelson John W rt 4 bx 265
Nelson Leila F rt 4 bx 265
Nelson Petty rt 2 bx 92
Nelson Ray (Mary) rt 2 bx 225
Nelson Viola A rt 1 bx 327
Nepote Andw rt 3 bx 264
Neshis Edw rt 3 bx 233
Neshis Ellen Mrs rt 3 bx 233
Neubarth Doris rt 4 bx 105
Nevis Jessie rt 2 bx 305
Newcomb Danl rt 1 bx 132
Newman Cecil E (Ada) rt 2 bx 188b
Newman Clifford rt 2 bx 188b
Newman Edna rt 2 bx 188b
Newton Anna Mrs rt 2 bx 49
Newton H W rt 2 bx 30
Neysmith J W rt 3 bx 139
Nicholl John G DeSabla Stage
Noe Bros rt 1 bx 255
Noe Hattie J rt 1 bx 255
Noe Jos W rt 1 bx 255
Noe Saml N rt 1 bx 255
No-Laila Orchard rt 4 bx 72a
Nooner A L rt 2 bx 65a
North C C (Gladys) rt 2 bx 247a
Norton Alex DeSabla Stage
Odegard Jos E rt 3 bx 155a
O'Dell Albt rt 4 bx 301
Ohenour J W rt 3 bx 143
Ohenour Martha Mrs rt 3 bx 143
Oldham J H (Ellen) rt 2 bx 97
Oldham John C (Flora) rt 2 bx 63
Oldham Nellie rt 2 bx 97
Olivera J L rt 3 bx 56a
Olson A C rt 4 bx 35
Olson Alf Ord Ferry Stage
Olson Eva rt 4 bx 35
Olson Sylvia rt 4 bx 35
Orendorff J H (Abbie) rt 2 bx 131
Orendorff Robt rt 2 bx 131
Orner Donald rt 1 bx 168
Orput Belle rt 1 bx 168
Orput Rex E Butte Meadows Stage
Orr Clara Mrs rt 3 bx 29
Osborn Walter L (Marie L) rt 4 bx 305
Ossenbriggen Amanda rt 1 bx 133
Ossenbriggen Mathias rt 1 bx 133
Oswald Jos Cohassett Stage
Oswald Jos Butte Meadows Stage
Overton Jessie G rt 1 bx 358
Overton Lawrence T rt 1 bx 358
Overton Lillian M rt 1 bx 358
Overton Roy (Maggie J) rt 4 bx 163
Overton Susie H rt 1 bx 358
Owen Eva Cohassett Stage
Owen Geo A Cohassett Stage
Owen Helen rt 4 bx 180
Owen W W (Inez C) rt 4 bx 180
Owlett Edith V Cohassett Stage
Owlett Minnie M Cohassett Stage
Pace Lynn rt 2 bx 190
Page Robt D Butte Meadows Stage
Palmer D R DeSabla Stage
Palmer Frank rt 3 bx 28
Palmer G A rt 3 bx 28
Palmer G W rt 3 bx 28
Palmer Helen Mrs rt 4 bx 303
Palmer John rt 3 bx 28
Palmer Kenneth rt 3 bx 28
Palmer Olive rt 3 bx 28
Palmer Ruth rt 1 bx 106
Palmer Willis rt 4 bx 303
Palmeri Angelo rt 3 bx 280
Palmeri Antoinette rt 3 bx 280
Palmeri Natalina rt 3 bx 280
Palmeri Waldo rt 3 bx 280
Palmiter A J (Minnie) rt 2 bx 8
Panter Bertha Mrs rt 4 bx 97
Panter Fern rt 4 bx 97
Panter Floyd rt 4 bx 97
Panter Frank rt 4 bx 97
Panter Harold rt 4 bx 97
Panter Marvel rt 4 bx 97
Parker Almeda rt 1 bx 258
Parker Bessie rt 4 bx 251
Parker Cyril M rt 1 bx 257
Parker Edith rt 1 bx 257
Parker Fannie rt 1 bx 257
Parker Frank R rt 1 bx 257
Parker Geo C rt 1 bx 258
Parker Juanita rt 1 bx 257
Parker Leslie rt 4 bx 251
Parker Mary rt 1 bx 257
Parker Maude rt 4 bx 60
Parker Otto E rt 1 bx 257
Parker Paul V rt 1 bx 257
Parker Rollo C rt 1 bx 257
Parker W S (Clara U) rt 4 bx 251
Parker Well Drilling Co rt 1 bx 257
Parker Wilford rt 4 bx 251
Parks G M (Jessie) rt 2 bx 295
Parnham H S DeSabla Stage
Parrish Ann E rt 1 bx 177
Parrish Elaine rt 1 bx 177
Parrish Ernest L rt 1 bx 177
Parrish Helen L rt 1 bx 177
Parrish Jessie I rt 4 bx 277
Parrish Nina rt 1 bx 177
Parrish Ruth A rt 1 bx 177
Parsons H B rt 2 bx 181
Parsons H B Mrs rt 2 bx 373
Pasquali Guido rt 3 bx 2
Patoka Anna rt 3 bx ——
Patoka Geo rt 3 bx ——
Patoka Jos rt 3 bx ——
Patrice Manuel rt 3 bx 46
Patrice Mary Mrs rt 3 bx 46
Patrick Anna M rt 3 bx 201
Patrick Annie Mrs rt 3 bx 201
Patrick Geo G (M A) rt 2 bx 371

A. W. IRWIN
INSURANCE AGENCY
Monthly Life Income and
ANNUITIES
ALL FORMS OF GOOD
INSURANCE
LIFE, FIRE, CASUALTY,
AUTOMOBILE, BONDS
1962 Bird St. Oroville TEL. 42

Patrick W G rt 3 bx 201
Patterson Albt (Pauline) rt 2 bx 264
Patterson W C DeSabla Stage
Pattison J W DeSabla Stage
Peacher Cecil rt 2 bx 300a
Peacher Elmer W (Clara) rt 2 bx 300a
Peacher Ralph rt 2 bx 300a
Peacher Ruby rt 2 bx 300a
Peachers Exchange rt 2 bx 300a
Pearce Marion rt 2 bx 219d
Pearce Olga rt 2 bx 219d
Pearson A L Ord Ferry Stage
Pearson Aleta M Ord Ferry Stage
Pederson Henry Ord Ferry Stage
Pegdon Geo F rt 3 bx 217
Pelham A J rt 2 bx 44a
Pembroke V H Ord Ferry Stage
Pencovic Herman (Maud) rt 2 bx 227
Penick M V rt 3 bx 152
Penick Price Mrs rt 3 bx 152
Penner Edwin W rt 4 bx 129
Penner H M (Anna) rt 4 bx 129
Penner Mary A rt 4 bx 129
Penner Minnie rt 4 bx 129
Penner Wilma rt 4 bx 129
Pepin Mary Mrs rt 4 bx 46
Pepin Nelson Mrs rt 4 bx 46
Pepper Harold rt 4 bx 303
Pepper Lottie R rt 4 bx 303
Peppleton J DeSabla Stage
Percell Homer L (Gertrude) rt 2 bx 242
Perkins J H rt 2 bx 105
Perry Ivy M rt 1 bx 329
Perry Jas DeSabla Stage
Perry Mabel DeSabla Stage
Peters J H rt 3 bx 68
Peters Lillian rt 3 bx 68
Peters Ralph rt 2 bx 82
Peterson Ebon Cohassett Stage
Peterson Ester A rt 1 bx 270
Peterson F G (Katie) rt 1 bx 331
Peterson Oscar (Doris) rt 2 bx 370
Peterson Thos rt 1 bx 270
Petit Geo rt 3 bx 53
Pettersen C N rt 2 bx 7
Pettersen W J (Ava) rt 2 bx 143
Petty Alvin rt 1 bx 162
Petty Geo Mrs rt 1 bx 162
Petty Ralph rt 1 bx 162
Pfeffer Freda rt 3 bx 138a
Pheffer Clarence rt 2 bx 310
Pheffer Truman rt 2 bx 310
Pheffer W S (Charlotte) rt 2 bx 310
Phelps R C DeSabla Stage
Phillips B S rt 1 bx 62
Phillips Beatrice rt 4 bx 68c
Phillips Bernice rt 4 bx 68c
Phillips Delbert R rt 1 bx 116
Phillips Edith rt 4 bx 252
Phillips Francis H rt 1 bx 116
Phillips Frank A (Mae B) rt 4 bx 68c
Phillips Frank H rt 1 bx 116
Phillips Leland M rt 4 bx 68c
Phillips R L DeSabla Stage
Phillips R S Mrs rt 2 bx 126
Phillips Roy P rt 2 bx 186
Phillips Ruby rt 2 bx 186
Phillips Walter S (Eva P) rt 2 bx 186
Picchi Pietro (Rita) rt 2 bx 219b
Pickett Lemm (Lena) rt 2 bx 154
Pickler Cecil rt 4 bx 45
Pickler E L (Mary E) rt 4 bx 45
Pickler Leonard rt 4 bx 45
Pickler Powers rt 4 bx 45
Pierce A J rt 2 bx 148
Pierce Edw J rt 1 bx 59
Pierce Ellen Mrs rt 2 bx 148
Pierce Gertrude rt 2 bx 148
Pierce H W rt 2 bx 148
Pierce Inez rt 2 bx 148
Pierce Ruth E rt 1 bx 59
Pierce Merle E rt 1 bx 59
Pierce W F Cohassett Stage
Pierce Walter rt 2 bx 148
Pilgrim Rosalie DeSabla Stage
Pilkey E J rt 2 bx 371
Pindell Geo Ord Ferry Stage
Pingrey Alice rt 1 bx 158
Pingrey Frances rt 1 bx 158
Pingrey Frank H rt 1 bx 158
Pingrey Mary rt 1 bx 158
Pingrey Norman rt 1 bx 158
Pinney Miranda Mrs Butte Meadows Stage
Pitti Margt rt 4 bx 297
Poetker Anna rt 4 bx 76a
Poetker Frank H rt 4 bx 76a
Poetker G G (J A) rt 4 bx 76
Poetker Gust F (Elsie) rt 4 bx 136
Poetker John F rt 4 bx 76a
Pollock Frank L (Rosalyn) rt 2 bx 92
Pomona Grocery rt 2 bx 360
Ponciano Andw rt 2 bx 86
Ponciano Anton Ord Ferry Stage
Ponciano C Mrs Ord Ferry Stage
Ponciano Emily Ord Ferry Stage
Ponciano Henry Ord Ferry Stage
Ponciano Manuel Ord Ferry Stage
Poole E rt 3 bx 63b
Poor Harold rt 4 bx 123a
Poor Nancy J rt 4 bx 123a
Poor Ruth rt 4 bx 123a
Poor S V rt 4 bx 123a
Poore Dorothy rt 4 bx 70
Poore F D rt 4 bx 70
Poore Harold rt 4 bx 70
Poore Helen rt 4 bx 70

JOSLYN'S ELECTRICAL STORE
General Electric Refrigerators
Appliances — Supplies — Wiring — Radio
1355 MEYERS TEL. 101 OROVILLE

Poore Howard rt 4 bx 70
Poore Maurice H rt 4 bx 70
Popoff Andw rt 2 bx 45
Popoff John rt 2 bx 45
Porter Alton rt 4 bx 260
Porter E E (Pearl P) rt 4 bx 260
Post Gladys rt 4 bx 292
Post Marion rt 4 bx 292
Potocka Chas rt 3 bx 156
Potocka Florence Mrs rt 3 bx 156
Potter Benj F rt 1 bx 230
Powell M O (Ruby) rt 2 bx 348
Power Roscoe Ord Ferry Stage
Powning Thos rt 4 bx 131
Prehn A G DeSabla Stage
Preston Jas T rt 1 bx 357
Preston Jos F rt 1 bx 357
Preston Vira rt 1 bx 357
Preston Wm J rt 1 bx 357
Pribe W J (Lillian) rt 4 bx 120
Price F M (Clarinda) rt 4 bx 101
Prickett Orly DeSabla Stage
Prickett Wm DeSabla Stage
Priesing Agnes E rt 1 bx 266
Priesing Helen R rt 1 bx 266
Pugh Harriett D DeSabla Stage
Pugh John W DeSabla Stage
Pulford A A (Elsie) rt 4 bx 26b
Purely C Butte Meadows Stage
Quilter F J Mrs rt 2 bx 50
Quilter Jas rt 2 bx 50
Quilter Mary Mrs rt 2 bx 50
Quimbley G W rt 2 bx 50
Rada Anna Mrs rt 4 bx 125
Rada Chas rt 4 bx 125
Rada Frank rt 4 bx 125
Rada Stanley rt 4 bx 125
Rampenschahl Adolf Cohassett Stage
Rampenschahl Hildegard Cohassett Stage
Randall Horace rt 4 bx 124
Randall John rt 4 bx 124
Randall Lincoln rt 4 bx 124
Randall T T (Gertrude) rt 4 bx 124
Randolph Geo S rt 4 bx 65
Rasmussen Peter DeSabla Stage
Rath Chas L rt 4 bx 198
Rath Geo M rt 3 bx 200
Rath M W (Estella J) rt 4 bx 198
Rawlins Frank rt 3 bx 281
Rawlins Rosa Mrs rt 3 bx 281
Rawlins Stella rt 3 bx 281
Read Cecil rt 2 bx 131
Redding J F (Luella) rt 2 bx 29
Reed C W (Eliz) rt 4 bx 295
Reed C W jr rt 4 bx 295
Reed Rachel rt 4 bx 295
Reed Sarah Mrs rt 3 bx 293a
Reed W E rt 3 bx 293a
Reed Wayne A (Birdie G) rt 1 bx 11
Reedy M E Mrs rt 4 bx 169
Reef Wm (Buna) rt 4 bx 192
Rego Antone (Rose) rt 4 bx 200
Rego Arthur rt 4 bx 200
Rego Ermalinne rt 4 bx 200
Rego Ida rt 4 bx 200
Rego Irene rt 4 bx 200
Rego Louis rt 4 bx 200
Rego Manuel rt 4 bx 200
Rego Mary rt 4 bx 200
Rego Tony rt 4 bx 200
Rego Victoria rt 1 bx 309
Reid David E (Gwendolyn) rt 2 bx 372
Reid David E jr rt 2 bx 372
Reid Eug rt 2 bx 372
Reimer Amanda Ord Ferry Stage
Reimer John Ord Ferry Stage
Reinhold Albt rt 2 bx 267
Reinking Alice rt 1 bx 294
Reinking Clarence rt 1 bx 294
Reinking Edw rt 1 bx 294
Reinking Hildegard rt 1 bx 294
Reinking Julius rt 1 bx 294
Reinking Paul rt 1 bx 294
Reinking Sophia rt 1 bx 294
Reinking Viola rt 1 bx 294
Reitnour Billie rt 4 bx 232
Rememer Geo C (Lillian W) rt 2 bx 325
Rememer Helen rt 2 bx 325
Rememer Monette rt 2 bx 325
Rememer Myrtle rt 2 bx 325
Rememer Sadie rt 2 bx 325
Reppert Carl B rt 4 bx 268a
Reppert Elmer rt 4 bx 268a
Reppert J J (Linda) rt 2 bx 115c
Reppert Jessie M rt 4 bx 268a
Reppert P B Mrs rt 4 bx 268a
Reveal J Miss rt 1 bx 162
Reynolds Bertha rt 1 bx 167
Reynolds Dave rt 3 bx 27
Reynolds John (Ethel M) rt 2 bx 177d
Reynolds Leonard rt 2 bx 177d
Reynolds Norman rt 1 bx 72
Reynolds Ruth rt 2 bx 177d
Rhien Mary A DeSabla Stage
Rhien Robt D DeSabla Stage
Rhul N B Mrs rt 4 bx 205
Rice Stella Mrs rt 4 bx 25a
Richards J L Butte Meadows Stage
Richardson A A rt 3 bx 242c
Richardson Anna B rt 4 bx 59a
Richardson Betty J rt 4 bx 59a
Richardson Floyd E (Zora) rt 2 bx 74a
Richardson Jos M rt 4 bx 271
Richardson Lawrence V rt 4 bx 59a
Richardson M A (Ollie S) rt 4 bx 92
Richardson Neta rt 3 bx 242
Richardson O G rt 3 bx 242

FAMOUS FOR ITS GOOD MEALS IT'S THE BEST YET COSTS NO MORE
HOTEL OAKS
NEW COFFEE SHOP
2d Cor. Salem CHICO Tel. 800

Richardson O J rt 4 bx 313
Richardson R C (Lulu) rt 4 bx 271
Richardson Winona rt 3 bx 242
Rickard Beverly rt 1 bx 375
Rickard Donald rt 1 bx 375
Rickard Dorothy rt 1 bx 375
Rickard Raymond W rt 1 bx 375
Riehl H W Butte Meadows Stage
Rife Ennis V rt 2 bx 40
Rife Leora Mrs rt 2 bx 40
Rife Theo (Sarah E) rt 2 bx 40
Rife Theo jr rt 2 bx 40
Riffe Abr T (Anna) rt 2 bx 22
Riffel Agatha rt 1 bx 209
Riffel Albt rt 1 bx 209
Riffel Arnold rt 1 bx 209
Riffel Arth rt 1 bx 209
Riffel Herman rt 1 bx 209
Riffel John G rt 1 bx 209
Riggs Garnet M rt 1 bx 136
Riggs Maude E rt 1 bx 136
Riley J W (F A) rt 4 bx 153
Riley Jas rt 4 bx 153
Riley Julia rt 3 bx 233
Riley Leo J rt 3 bx 233
Riley Robt J rt 3 bx 233
Rim Calk C rt 1 bx 264
Riney Lillie W rt 3 bx 131
Riordan L Mrs rt 2 bx 377
Ripley Edw rt 1 bx 116
Rist Arth rt 4 bx 108
Rist Arth F rt 3 bx ——
Rist Earl (Ella) rt 4 bx 108
Rist Eva Mrs rt 3 bx ——
Rist Orville rt 4 bx 108
Ritter Ray E Butte Meadows Stage
Rivers Clyde rt 3 bx 290b
Rivers Ernest rt 3 bx 290b
Rixen Eldores M rt 3 bx 151
Robbins Elenore DeSabla Stage
Robbins Imogene rt 1 bx 87
Robbins John L rt 1 bx 87
Robbins Nettie rt 1 bx 87
Robbins S P DeSabla Stage
Roberts Chas A (Laura J) rt 4 bx 235a
Roberts Clara Mrs rt 3 bx 272
Roberts Clifford L rt 1 bx 192
Roberts Jas H rt 4 bx 235a
Roberts Jos S rt 4 bx 235a
Roberts L E rt 3 bx 272
Roberts Leila A rt 1 bx 192
Roberts Myrtle V rt 1 bx 343
Roberts Paul L rt 1 bx 192
Roberts Winston E rt 1 bx 192
Roberts Z B rt 4 bx 213
Robertson P E rt 3 bx 23
Robins J A rt 3 bx 8
Robins Josephine rt 3 bx 8
Robins W A rt 3 bx 8
Robinson E J (Stella) rt 2 bx 355a
Robinson W H Butte Meadows Stage
Roche Mae Mrs rt 2 bx 210
Roche Naomi rt 2 bx 210
Roche Velma B rt 2 bx 210
Rochek Barbara Mrs rt 2 bx 90
Rockholt Lila rt 2 bx 256
Rockholt W P Mrs rt 2 bx 256
Rodgers Mary Mrs rt 2 bx 363
Rodgers Thos W rt 2 bx 363
Rodgers Williakm rt 2 bx 363
Roe Dollie rt 1 bx 57
Roe E H (Dollie) rt 1 bx 57
Roe Elisses B rt 1 bx 127
Roe Maud rt 1 bx 127
Rogers T B rt 3 bx 205
Rogozin John rt 2 bx 56
Rogozin Mary rt 2 bx 56
Rogozin Victor (Annie) rt 2 bx 56
Rolen Jas rt 2 bx 105
Rolen Marjorie rt 2 bx 105
Roller C F rt 4 bx 294
Roller Murphy rt 4 bx 294
Roller Ruby rt 2 bx 165
Roney G W rt 4 bx 297
Roney Jack (Ulrica) rt 4 bx 297
Ronning Melvin rt 4 bx 250
Roohr Frank L (Lillie W) rt 2 bx 73
Roohr Jacob H (Lila) rt 2 bx 62
Roohr Myrtle rt 2 bx 62
Rooney John W (Ann M) rt 2 bx 219
Rose Chester E (Ruby) rt 2 bx 271
Rose Lavern rt 2 bx 271
Rose Raleigh rt 4 bx 222
Rose Warren rt 2 bx 271
Rosevease I A DeSabla Stage
Roten A E rt 4 bx 132
Roten Bernice rt 4 bx 132
Roten Mae rt 4 bx 132
Roth S Cohassett Stage
Rothe Jean B rt 2 bx 89a
Rothe W E rt 2 bx 89a
Rothwell J M rt 2 bx 189c
Rothwell Jas rt 2 bx 189c
Rothwell Milton (Hilda) rt 2 bx 189c
Rouse Alda rt 2 bx 180
Rouse Alvin E (Nettie) rt 2 bx 180
Rouse Harriet Mrs rt 2 bx 200
Rouse Rufus S rt 2 bx 200
Rouse W M rt 2 bx 200
Roux Louis M rt 2 bx 269
Ruby Ira rt 2 bx 139b
Ruby John (Ola) rt 2 bx 139b
Ruby Zelma Mrs rt 2 bx 139b
Rucker B A rt 1 bx 171
Rucker B F Mrs rt 1 bx 171
Rucker W F rt 1 bx 171
Ruff Eug Ord Ferry Stage
Rumbolz Harry H rt 4 bx 162
Rumbolz Louise Mrs rt 4 bx 162
Rumbolz Mathew J rt 4 bx 162

KITRICK'S INSURANCE AGENCY
REAL ESTATE — LOANS — BONDS
2016 Bird St. OROVILLE Tel. 54

Rumbolz Wesley B rt 4 bx 162
Rummel Ivan A rt 2 bx 334a
Rushton Chesley rt 4 bx 42
Rushton Miles rt 4 bx 42
Rushton Nadine rt 4 bx 42
Rushton Veda E rt 4 bx 42
Rushton W A (Mary E) rt 4 bx 42
Rusow Chas Cohassett Stage
Rusow David Cohassett Stage
Rusow Vera Cohassett Stage
Russell Ernest E rt 4 bx 31
Russell R C Cohassett Stage
Ryan Jessie R rt 1 bx 325
Ryan John T rt 1 bx 325
StCloud Inez rt 1 bx 111
StCloud J R rt 1 bx 111
StCloud Myrtle rt 1 bx 111
StCloud Ralph rt 1 bx 111
StJohn Mary DeSabla Stage
StJohn W P DeSabla Stage
Salomon W G (S R) rt 4 bx 151
Salpin Matilda rt 3 bx 58
Samedo Doloras Butte Meadows Stage
Samedo Lola Butte Meadows Stage
Sample M E Mrs rt 4 bx 106
Samuelson Dorothy DeSabla Stage
Sanborn A H (Delia) rt 4 bx 171
Sanborn Clifford rt 4 bx 171
Sanborn Ethel S Mrs rt 4 bx 171
Sanborn Henry rt 4 bx 171
Sanden Bella rt 1 bx 187
Sanden Frantz S rt 1 bx 187
Sanden Norman O rt 1 bx 187
Sanden Oliver N rt 1 bx 187
Sankey Gerald rt 3 bx 292a
Sankey H N rt 3 bx 292a
Santos Anthony (Candida) rt 4 bx 69
Sawyer Dollie rt 4 bx 263
Sawyer Harold rt 4 bx 263
Sawyer Jas W (Birdie C) rt 4 bx 263
Sawyer John (Jessie) rt 4 bx 263
Sawyer T J rt 4 bx 263
Sayler O L (Emma) rt 4 bx 165a
Scapin Sarah B rt 4 bx 47a
Scharsch Joe E Ord Ferry Stage
Scharsch Minnie Orr Ferry Stage
Scheel Robt rt 4 bx 274
Scheer Clarence (Vera) rt 2 bx 296
Scheer Donald rt 2 bx 296
Scheer Lavera rt 2 bx 296
Scheer Peter (Mary C) rt 2 bx 250
Schell Dorothy rt 2 bx 235
Schell F M (Harriet B) rt 2 bx 235
Schell Florence Mrs rt 2 bx 235
Schell Mabel rt 2 bx 235
Schell Margt rt 2 bx 235
Schenken A F (Mary) rt 2 bx 174
Schenken Albt D rt 2 bx 174
Schier Emma Mrs rt 3 bx 195
Schier Frances rt 3 bx 195
Schiffman Philip C rt 1 bx 136
Schneider Jacob Butte Meadows Stage
Schneider Mary J Butte Meadows Stage
Schnell A F rt 4 bx 73
Schnell Fred (Louise) rt 4 bx 73
Schroeder Louis M rt 1 bx 322
Schroeder Milton rt 1 bx 324
Schroeder Muriel rt 1 bx 324
Schroeder Sue rt 1 bx 322
Schubert Anna rt 1 bx 350
Schubert Ernest rt 1 bx 350
Schumacher John B rt 4 bx 311
Schumacher May Ord Ferry Stage
Schuster Jos T rt 2 bx 145
Schuster Matt Mrs rt 2 bx 145
Schuster Wm R rt 2 bx 145
Schweike Frank rt 3 bx 7
Scott Anna rt 3 bx 283a
Scott Chas rt 3 bx 283a
Scott Cora rt 3 bx 283a
Scott Earl F rt 4 bx 305
Scott Edith M Butte Meadows Stage
Scott J A rt 2 bx 47b
Scott L E (Myrta) rt 2 bx 47b
Scott Louis B Butte Meadows Stage
Scott Marie L rt 4 bx 305
Scott R E rt 3 bx 8
Scott Ray Ord Ferry Stage
Scott S M (Nellie) rt 4 bx 41
Scott S S rt 3 bx 8
Scott Vivian rt 2 bx 47b
Sears J N Cohassett Stage
Seay D W rt 2 bx 374
Seay E W rt 2 bx 374
Seeley Jas M Butte Meadows Stage
Seevers Elaine M rt 1 bx 48
Seevers Florence E rt 1 bx 48
Seevers Geo rt 1 bx 48
Seevers Laura B rt 1 bx 48
Seiler Alta rt 3 bx 192
Seiler Bernice rt 3 bx 192
Seiler Bertina rt 3 bx 192
Seiler Daisy L rt 3 bx 192
Seiler Frank J rt 3 bx 192
Seiler Frank S rt 3 bx 192
Seiler Lois rt 3 bx 192
Seiver R B (Cordelia) rt 2 bx 230
Self Irving Cohassett Stage
Semran Gladys Mrs rt 3 bx 225
Semran R A rt 3 bx 225
Serbantes A rt 4 bx 257
Sessions Homer I rt 1 bx 271
Sessions Lizzie rt 4 bx 249
Sessions Mary I rt 1 bx 271
Sessions Mayda L rt 1 bx 271
Sevey Ed Ord Ferry Stage
Sharp W F DeSabla Stage

Telephone 13 CHICO SODA WORKS
ERNEST BELLINGER, Prop.
SODA WATERS, MINERAL WATERS, BEVERAGES 13th and Park Av.

Shaw Clifford rt 2 bx 187
Shaw Cora Mrs rt 2 bx 187
Shaw D A (Abbie E) rt 2 bx 187
Shaw Earl R (Eva) rt 1 bx 196
Shaw Ella M rt 2 bx 187
Shaw Everett rt 2 bx 187
Shaw Howard H rt 2 bx 187
Shaw Marilyn rt 2 bx 187
Shaw Virginia rt 2 bx 187
Shaw W D (Nellie) rt 2 bx 108a
Shearer J M Cohassett Stage
Sheedy Harry DeSabla Stage
Sheehy Harry Butte Meadows Stage
Sheeley H H (A P) rt 2 bx 89
Sheldon Lester rt 4 bx 192
Shepard P E rt 3 bx ——
Shepherd Beryl Mrs rt 3 bx ——
Shepherd Elvin rt 3 bx 201a
Shepherd G W rt 2 bx 66
Shepherd John rt 3 bx 201a
Shepherd Mary rt 3 bx 201a
Shepherd Mollie rt 3 bx 201a
Shepherd Warren rt 3 bx 201a
Shepherd Zay rt 3 bx 201a
Sherling John rt 3 bx 270a
Sherwood Jas O rt 3 bx 198
Shewmaker M F Ord Ferry Stage
Shirley J Howard rt 1 bx 114
Shirley L C Mrs rt 1 bx 114
Shirley Martha rt 1 bx 114
Shoemaker J F (Maud) rt 2 bx 189c
Shoemaker W F rt 2 bx 224
Shoesmith Fred S rt 1 bx 287
Shoesmith Josephine rt 1 bx 287
Shoesmith Walter R rt 1 bx 287
Shogren Albt E rt 2 bx 223
Shogren Jos E rt 2 bx 223
Shogren Nettie M rt 2 bx 223
Shores Geo W rt 1 bx 226
Short John rt 3 bx 151
Short Thos rt 3 bx 151
Short W R DeSabla Stage
Shouten John C rt 3 bx 210
Shreeve Oscar rt 1 bx 139
Shuffleton Harry C Butte Meadows Stage
Shuffleton Lucy M Butte Meadows Stage
Shultz Chester rt 1 bx 338
Shultz E A Butte Meadows Stage
Shultz J T rt 1 bx 338
Shultz Nellie rt 1 bx 338
Shultz Ralph rt 1 bx 338
Shultz Thos rt 1 bx 338
Shultz Violet rt 1 bx 338
Shuman Eug (Martha) rt 4 bx 73
Shuman Gladys rt 3 bx 131
Shuman Wm Mrs rt 3 bx 131
Siebold A H rt 4 bx 192
Sigle Delmar rt 1 bx 269
Sigler H J (Eliz N) rt 2 bx 252
Sikola Albt W rt 4 bx 43
Sikola Edwin rt 4 bx 43
Sikola Wm (Mary) rt 4 bx 43
Sills J D rt 3 bx 54a
Silva Alice rt 4 bx 176
Silva Aug rt 2 bx 355a
Silva Deolinda rt 1 bx 309
Silva Dorothy rt 1 bx 309
Silva Dorothy rt 4 bx 176
Silva Edw rt 4 bx 176
Silva Filmore rt 4 bx 176
Silva Howard rt 4 bx 176
Silva John (Mary) rt 4 bx 176
Silva Manuel jr DeSabla Stage
Silva Rose Mrs rt 2 bx 355a
Silva W A rt 3 bx 8
Silvers F E (Elsie) rt 2 bx 165
Silvers Service Station rt 2 bx 165a
Silvers Wm M rt 2 bx 165
Simms Geo G rt 3 bx 8
Simms Lillie A rt 3 bx 8
Sisk Beverly A rt 4 bx 44
Sisk Carroll rt 4 bx 87
Sisk Mark A (Elsie V) rt 4 bx 87
Sisk R M (Lottie) rt 4 bx 44
Sisk Robt (Ruby) rt 4 bx 44
Sizikoff D rt 2 bx 36
Skelly Anna Mrs rt 3 bx 212
Skelly F L Cohassett Stage
Skelly Ray S rt 1 bx 28
Skelly Rita rt 1 bx 28
Skidmore Alice Ord Ferry Stage
Skidmore Eli Ord Ferry Stage
Skillen Alice DeSabla Stage
Skillen Harry W DeSabla Stage
Slawson F N Ord Ferry Stage
Slawson G A Ord Ferry Stage
Slawson G W DeSabla Stage
Sloan C B rt 4 bx 111
Sloan C E (Wilma) rt 4 bx 111
Sloan Clifford rt 4 bx 111
Sloan Dottie rt 4 bx 111
Sloan Juanita rt 4 bx 111
Sloan Manns L rt 4 bx 111
Sloan Marguerita rt 4 bx 111
Sloat J D rt 3 bx 151
Slusher Ardella rt 4 bx 137
Slusher N O (Gertrude) rt 4 bx 137
Small Donley V (Ida M) rt 4 bx 59
Small Jonathan rt 4 bx 59
Small Loah E rt 4 bx 59
Small Willard V rt 4 bx 59
Smarda Andw rt 2 bx 68
Smith A V Mrs rt 4 bx 277
Smith Adelaide rt 4 bx 158
Smith Albt J rt 4 bx 158
Smith Alice L rt 4 bx 277
Smith Almon E DeSabla Stage
Smith Andes (Margt) rt 4 bx 165
Smith Andw L rt 1 bx 238
Smith Annabelle H rt 1 bx 112
Smith Arleda rt 1 bx 155

FLOYD HANN
CONTRACTOR AND BUILDER
ESTIMATES ON ALL WORK
4240 Sacramento Av. CHICO, CALIF. Phone 1226

Smith Barten E DeSabla Stage
Smith Ben H Cohassett Stage
Smith Benj L rt 1 bx 320
Smith Burney rt 2 bx 346
Smith C A DeSabla Stage
Smith C B rt 2 bx 165a
Smith C H rt 1 bx 362
Smith Carrie J rt 4 bx 158
Smith Chas (Ida) rt 2 bx 5
Smith Chas D (Lillie L) rt 2 bx 346
Smith Clarissa rt 3 bx 32
Smith D A Cohassett Stage
Smith Dave rt 2 bx 346
Smith Douglas rt 3 bx 32
Smith E B DeSabla Stage
Smith Florence rt 1 bx 155
Smith G L rt 3 bx 32
Smith Geo E rt 4 bx 158
Smith Geo F rt 1 bx 112
Smith Gloria E rt 1 bx 238
Smith H C (Jeannette) rt 1 bx 320
Smith Harriet I rt 4 bx 277
Smith Harry V rt 4 bx 277
Smith Helen rt 1 bx 155
Smith Helen rt 3 bx 32
Smith Iva rt 1 bx 362
Smith J H rt 1 bx 362
Smith J H rt 3 bx 31
Smith Jas rt 2 bx 344
Smith Jean rt 2 bx 344
Smith Jessie I rt 4 bx 277
Smith John T rt 1 bx 358
Smith Josephine B rt 1 bx 155
Smith Kath rt 1 bx 238
Smith L J Mrs rt 4 bx 158
Smith Lena Mrs rt 3 bx 31
Smith Leonard J rt 1 bx 238
Smith Lucille M rt 1 bx 238
Smith M A Mrs rt 3 bx 277a
Smith Mary Mrs rt 3 bx 131
Smith Mary A Mrs rt 4 bx 277
Smith Mazie Mrs rt 4 bx 158
Smith N W (Vera) rt 2 bx 255
Smith Nan D Mrs Cohassett Stage
Smith Nettie Mrs rt 4 bx 277
Smith Ora E Butte Meadows Stage
Smith Richd rt 1 bx 155
Smith Robt K rt 2 bx 181
Smith Robt N rt 1 bx 320
Smith Robt R (Flora) rt 2 bx 344
Smith Ruth Mrs rt 4 bx 158
Smith W B (Luthia) rt 4 bx 158
Smith W C rt 2 bx 291a
Smith W H rt 4 bx 158
Smith Walter A rt 1 bx 155
Smith Walter R rt 1 bx 238
Smoot Arth DeSabla Stage
Snider John M Ord Ferry Stage
Snow Faust H Butte Meadows Stage
Snow Henry M (Eliz) rt 2 bx 320
Snow Jessie rt 2 bx 320
Snow Pearl rt 2 bx 320
Snowden Roy (Myrtle) rt 2 bx 117d
Snyder Bailey rt 1 bx 269
Snyder Burr T rt 4 bx 180
Snyder Geo F (Eliz) rt 4 bx 180
Snyder Inez C rt 4 bx 180
Snyder J Roe rt 4 bx 180
Snyder Lillian F rt 4 bx 180
Soares John P (Mary) rt 4 bx 201
Sobrero Claude rt 1 bx 70
Sobrero Forest rt 1 bx 70
Sobrero J rt 3 bx 63a
Sobrero John rt 1 bx 70
Sobrero Lizzie rt 1 bx 70
Sobrero Madeo rt 1 bx 70
Sobrero Myrtie rt 1 bx 70
Somes C A (Mary L) rt 2 bx 201
Somes Sydney rt 2 bx 201
Somes Wayne rt 2 bx 201
Sommerfeldt Marie rt 1 bx 196
Sommerfeldt Wilbur rt 1 bx 196
Sorenson Donald Cohassett Stage
Sorenson Elmer rt 1 bx 28
Sorenson Lillie Cohassett Stage
Sorenson S C DeSabla Stage
Sorenson Saml Cohassett Stage
Souza Danl J rt 1 bx 188
Souza Manuel M rt 1 bx 188
Souza Rosa A rt 1 bx 188
Spangler Alice DeSabla Stage
Spangler Chas F rt 2 bx 312
Spangler Homer D (Eva) rt 2 bx 272
Spangler Levi S DeSabla Stage
Sparks C J rt 4 bx 301
Spaulding Irma rt 4 bx 27
Spaulding Marian rt 4 bx 27
Spaulding Winifred rt 4 bx 27
Spear A J rt 2 bx 6
Speegle Glenn rt 4 bx 293
Speegle Jos rt 1 bx 56
Speegle Jos rt 4 bx 293
Speegle Laura L rt 1 bx 56
Speegle M (Della) rt 4 bx 293
Speegle Raymond M rt 1 bx 316
Spencer Jessie O (Eunice) rt 2 bx 61
Spencer Saml W rt 2 bx 111
Spray Elmer rt 3 bx 69
Spurgeon Chas D rt 2 bx 331
Spurgeon Holland A rt 2 bx 331
Spurgeon Jas S rt 2 bx 331
Spurgeon Saml A (Olivia) rt 2 bx 331
Square Deal Mattress Factory rt 2 bx 40
Stackhouse E W rt 3 bx 249b
Stackhouse Pearl rt 3 bx 249b
Stagner M E rt 3 bx 150a
Stahl C G rt 1 bx 110
Stahl Fred rt 1 bx 293
Stahl H D rt 1 bx 110
Stahl Joyce rt 1 bx 293
Stahl Mary I rt 1 bx 110

SHINGLE ROOFS FLAT ROOFS TILE ROOFS
BUSH ROOFING CO.
137 Broadway ROOFING CONTRACTORS Tel. 238

Stahl Ruby rt 1 bx 110
Stallings Ethel rt 1 bx 290
Stallings Mildred rt 1 bx 290
Stallings R L rt 1 bx 290
Standish Nevada rt 3 bx 191
Stapleton Esto rt 3 bx 287a
Stapleton Frank E rt 3 bx 287a
Stark Wm rt 3 bx 280
Starkey Harold J rt 1 bx 250
Starkey Thos rt 3 bx 284c
Starr Chas A (Nina) rt 4 bx 46a
Staumbaugh Jas Cohassett Stage
Staumbaugh Norman Cohassett Stage
Stautler Frank (Bertha) rt 4 bx 88
Stautler Lila rt 4 bx 88
Stautler W F (Illa) rt 4 bx 68b
Stead Mearl rt 3 bx 63b
Stearns Alberta rt 3 bx 279
Stearns M B rt 3 bx 279
Steele A L (Grace) rt 2 bx 178
Steele M C jr rt 3 bx 279
Steffy F D rt 2 bx 339
Steffy Grace rt 1 bx 124
Steffy Jacob rt 2 bx 339
Steffy Jos H rt 1 bx 124
Steffy Jos H jr rt 1 bx 124
Steffy Robt H rt 2 bx 339
Steffy Mary J rt 1 bx 124
Steifer Barbara rt 4 bx 123
Steifer H M Dr rt 4 bx 123
Steifer Mary C rt 4 bx 123
Steifer Mastine J rt 4 bx 123
Steifer Nantz V rt 4 bx 123
Steifer S M (Bertha) rt 4 bx 123
Steinberger Ray Butte Meadows Stage
Stenzel David Mrs rt 4 bx 88
Stephens Abbie rt 1 bx 88
Stephens G W Cohassett Stage
Stephens H M Mrs rt 1 bx 88
Stephens Harry rt 1 bx 55
Stephens Henry rt 1 bx 55
Stephens L H (Esther) rt 2 bx 90a
Stephens L W DeSabla Stage
Stephens Loren rt 2 bx 90a
Stephens M N rt 3 bx 239
Stephens Marvin Cohassett Stage
Stephens Mary G rt 3 bx 237
Stephens Saml rt 1 bx 88
Stephens Warren C rt 3 bx 237
Stephens Zelma Mrs rt 3 bx 237
Stephenson Carrie Mrs rt 3 bx 9
Stephenson Cora Ord Ferry Stage
Stephenson E G Mrs rt 4 bx 288
Stephenson Ernest rt 4 bx 288
Stephenson Florence rt 4 bx 288
Stephenson Ida rt 4 bx 288
Stephenson Iona rt 4 bx 288
Stephenson L B Mrs rt 4 bx 288
Stephenson L F rt 3 bx 9
Stephenson Lee J rt 4 bx 288
Stephenson Lizzie Mrs rt 4 bx 288
Stephenson May E rt 4 bx 288
Stevens E P rt 3 bx 156
Stevens H R rt 3 bx 156
Stevens R A rt 3 bx 242a
Steward Helen rt 4 bx 124
Stewart D rt 2 bx 111a
Stewart Dora rt 4 bx 40
Stewart Frank rt 4 bx 232
Stiles O J rt 3 bx 71
Stimmer Emma Mrs DeSabla Stage
Stirewalt Evert rt 4 bx 232
Stirewalt Lillie rt 4 bx 232
Stirewalt Ruby Mrs rt 4 bx 232
Stockstill E N (Annie) rt 2 bx 360
Stoker Lois rt 2 bx 62
Stoker Lois Mrs rt 2 bx 62
Stokes C E (Eliz M) rt 4 bx 170
Stokes Isaac rt 1 bx 361
Stokes Jas C rt 4 bx 170
Stokes Jeanette J rt 4 bx 170
Stokes Maud rt 1 bx 361
Stone E M rt 2 bx 76a
Stone Earl W rt 1 bx 19
Stone Edw rt 2 bx 76a
Stone Frank E rt 1 bx 19
Stone Fred E rt 1 bx 19
Stone Ida A rt 1 bx 19
Stone Jesse H Ord Ferry Stage
Stone Raymond E rt 1 bx 19
Stone Vera Ord Ferry Stage
Stonehill Warren Ord Ferry Stage
Stoschke A F rt 1 bx 310
Stoschke Betty rt 1 bx 310
Stoschke Dorothy rt 1 bx 310
Stoschke Henry F rt 1 bx 210
Stoschke Otto P rt 1 bx 210
Stoschke Pauline Mrs rt 1 bx 210
Stowell G W (Louise) rt 2 bx 24
Stowell G W (Lefa) rt 2 bx 24
Stowell Harvey W rt 2 bx 24
Stowell Henry W rt 2 bx 24
Stowell Wm H (Teresa) rt 2 bx 35
Straughan K H rt 4 bx 178
Straughan M A Mrs rt 4 bx 165
Streeter Adda rt 1 bx 285
Streeter Clark L rt 1 bx 285
Streeter Frank rt 1 bx 285
Stroehl Adolph M rt 2 bx 41
Stroehl Martin rt 2 bx 41
Strong Mabel rt 2 bx 26
Strother Clifford L rt 2 bx 260a
Strother W E (Dolly) rt 2 bx 260a
Stuck Alda L rt 1 bx 178
Stuck Elton E rt 1 bx 178
Stuck Gloria J rt 1 bx 178
Stultz Clifford L rt 2 bx 89a
Stultz Gail E rt 2 bx 89a
Stultz Lon (Luella) rt 2 bx 89a
Stutz Jos rt 3 bx 293b
Stutz Susanna rt 3 bx 293b

W. H. HUSTED
SPEEDOMETERS AUTOMOTIVE ELECTRICIAN AMERICAN-BOSCH MAGNETOS
BATTERIES, DELCO-REMY AND KLAXON
4415 Sixth, Bet. Main and Broadway CHICO, CALIF. Tel. 490

Styles Asa J DeSabla Stage
Sudberry J P Mrs Ord Ferry Stage
Sudberry Pauline Ord Ferry Stage
Summers Johnson (Mary E) rt 4 bx 50
Summers Luther rt 4 bx 50
Sumpter Bessie rt 2 bx 171
Sumpter Dot Mrs rt 2 bx 171
Sumpter P F rt 2 bx 171
Sutter Wm rt 1 bx 26
Svoboda Frank M rt 1 bx 350
Svoboda Mary rt 1 bx 350
Svoboda Wm rt 1 bx 350
Swanson Carl rt 4 bx 75
Swanson Clara rt 3 bx 140
Swanson Eric rt 3 bx 140
Swanson G T (Wendla) rt 2 bx 375
Swanson Gordon rt 4 bx 75
Swanson Harold rt 2 bx 375
Swanson Madeline rt 4 bx 75
Swanson Oscar (Clara) rt 4 bx 75
Swanson Tulson rt 2 bx 375
Swanson Walter rt 2 bx 375
Swanson Wandler rt 2 bx 375
Swift A M (Laura) rt 2 bx 330
Swift C E DeSabla Stage
Swift Frank Cohassett Stage
Swift Orlando Cohassett Stage
Swinney Harvey Cohassett Stage
Sylva M G rt 3 bx 246
Sylva Mary C Mrs rt 3 bx 246
Sylva Virginia rt 3 bx 246
Sylvia A F (Mary) rt 4 bx 184
Sylvia A J Mrs rt 4 bx 184
Sylvia Beatrice rt 4 bx 184
Sylvia Chas V rt 4 bx 184
Sylvia Edw rt 2 bx 283
Sylvia Frank J rt 4 bx 184
Sylvia Fred A rt 4 bx 184
Sylvia J R (Mamie) rt 2 bx 283
Sylvia John rt 4 bx 184
Taber Clarence E rt 2 bx 6
Taber Lillie E rt 2 bx 6
Taggart W rt 4 bx 258
Tameris C M rt 4 bx 129a
Tamm John (Emma) rt 2 bx 115
Tatham Lee Ord Ferry Stage
Tatman Mattie Mrs rt 1 bx 146
Tavernica Ollie rt 3 bx 151
Taylor Anna B Mrs rt 2 bx 265
Taylor Frances rt 2 bx 265
Taylor Grace Mrs rt 3 bx 296
Taylor H N Mrs rt 2 bx 265
Taylor Homer rt 4 bx 26
Taylor J J DeSabla Stage
Taylor J W Butte Meadows Stage
Taylor L T (Marie) rt 2 bx 115b
Taylor Pansy rt 4 bx 26
Taylor Stella rt 4 bx 26
Taylor Theo rt 2 bx 265
Taylor Wm J C (Hannah) rt 4 bx 26
Teanby Jos (Ethna) rt 2 bx 123
Teng Howard rt 1 bx 169
Terp John rt 3 bx 199b
Terra Mary rt 4 bx 204
Testerman Vernon rt 1 bx 83
Thatcher Dave (Daisy) rt 2 bx 335
Thatcher Dave (Cynthia) rt 2 bx 335
Thockora John E rt 3 bx 151
Thomas Harold rt 2 bx 115d
Thomas J W Butte Meadows Stage
Thomas Jack rt 4 bx 158
Thomas L W (Lois) rt 2 bx 115d
Thomas L W rt 3 bx 44
Thomas Olive rt 3 bx 44
Thompson Adeline Mrs rt 2 bx 164
Thompson Amos E (Ruth) rt 2 bx 257
Thompson Chas F rt 2 bx 164
Thompson F M rt 2 bx 164
Thompson Harry Ord Ferry Stage
Thompson Jennie Mrs rt 2 bx 164
Thompson Nettie Mrs rt 2 bx 7a
Thompson R H rt 3 bx 191
Thompson & Wilson rt 1 bx 62
Thompsons Cabins rt 2 bx 30
Thornton A rt 3 bx 44
Thornton Asenath Mrs rt 3 bx 44
Thornton Wayne rt 3 bx 44
Thrower Joseph B rt 1 bx 271
Thrush Laura Mrs rt 2 bx 289
Tilson Betty rt 4 bx 203
Tilson Gilmor (Nina) rt 4 bx 203
Tinley W Mrs rt 2 bx 181
Tkach J P rt 2 bx 355
Tomasson Geo E rt 1 bx 208
Tomasson Linnette M rt 1 bx 208
Tomasson Margt rt 1 bx 208
Tomasson Marion rt 1 bx 208
Toufar Jos (Anna) rt 2 bx 113d
Townsend Clara Mrs rt 3 bx 31
Townsend J L rt 3 bx 31
Trimm Elnora rt 1 bx 90
Trimm Harold rt 1 bx 90
Tripp Geo W rt 4 bx 86
Tritt John B rt 1 bx 246
Tritt Minnie rt 1 bx 246
Trixon ElDores rt 3 bx 63a
Trombo Josie rt 2 bx 24
Troxel Eva rt 3 bx 223
Troxel Gladys rt 3 bx 225
Troxel H B rt 3 bx 225
Troxel Harry E rt 3 bx 225
Troxel Julia E Mrs rt 3 bx 223
Troxel Mary J Mrs rt 3 bx 225
Troxel Thos J rt 3 bx 223
Trumball Grace rt 4 bx 295
Trusdell J M rt 3 bx 82
Truxel Della J rt 1 bx 239
Truxel Emerson F rt 1 bx 239
Tscharner E Miss rt 1 bx 249
Tuggle Homer rt 1 bx 43
Tuggle Lillian rt 1 bx 43

AISTHORPE LUMBER CO.
Successors to GRISWOLD LUMBER CO.
Manufacturers and Dealers in Lumber
948 S. BROADWAY TEL. 130 RES. TEL. 775-J CHICO, CALIF.

Tuggle Vera rt 1 bx 43
Tull Beulah rt 2 bx 25
Tull Claud rt 2 bx 25
Tull Doris rt 2 bx 25
Tull Edw (Eva) rt 2 bx 25
Tull Fern rt 2 bx 25
Tull J L rt 2 bx 25
Tull Martin rt 2 bx 25
Tull W J rt 1 bx 252
Tull W J rt 1 bx 352
Tull Wm rt 2 bx 25
Tullis Mary rt 1 bx 247
Turner Clara rt 3 bx 12
Turner E E rt 3 bx 12
Turner E W DeSabla Stage
Turner Evelyn rt 2 bx 241
Turner Geo rt 3 bx 59
Turner H A rt 4 bx 66
Turner Helen rt 3 bx 59
Turner J W rt 3 bx 59
Turner Josie rt 3 bx 59
Turner Julia rt 4 bx 66
Turner Lee rt 3 bx 59
Turner Lewis J rt 4 bx 66
Turner Lois rt 3 bx 12
Turner Mary Mrs rt 4 bx 66
Turner Minnie rt 4 bx 66
Turner Sila rt 4 bx 46a
Turney Mrs rt 4 bx 31
Tuttle Geo M DeSabla Stage
Uhl J K (Minnie) rt 2 bx 339
Uhl M F (Mattie) rt 2 bx 313
Uhl Roy C (Irene) rt 2 bx 243
Umsteadt Albt rt 4 bx 168
Umsteadt Albt jr (Vera) rt 4 bx 168
Umsteadt Henry rt 4 bx 168
Umsteadt Minnie rt 4 bx 168
Underwood Chas rt 1 bx 43
Underwood J C rt 1 bx 43
Underwood Lillie rt 1 bx 43
Underwood Louisa Ord Ferry Stage
Unger Agnes rt 1 bx 76
Upham W P Butte Meadows Stage
Upton F J Cohassett Stage
Urquehart C E (Rose) rt 2 bx 358
Urquehart Lee (Martha) rt 2 bx 359
Urquehart Pearl rt 2 bx 358
Urquehart Rose rt 2 bx 282
Urquehart Wm H rt 2 bx 358
Usshir A J DeSabla Stage
Valdez Fred rt 3 bx 75
Valdez Helen rt 3 bx 75
Valine Alice B Mrs rt 3 bx 262
Valine Antone rt 2 bx 268
Valine Edva rt 3 bx 6
Valine Flora rt 3 bx 262
Valine Frances rt 3 bx 262
Valine Joaquin rt 3 bx 6
Valine Jos rt 3 bx 262
Valine John P rt 3 bx 262
Valine M P Mrs rt 2 bx 268
Valine Mary rt 3 bx 262
Valliere A H rt 3 bx 32
Vandenwalden Gertie Mrs rt 3 bx 276
Vandenwalden Jos rt 3 bx 276
Vandenwalden Wm rt 3 bx 276
VanGuida C W rt 3 bx 54a
VanGuida Cyrus rt 3 bx 54a
VanGuida Gertie Mrs rt 3 bx 54a
VanGuida I A rt 3 bx 54a
VanHorn Rena rt 2 bx 234
Vannatta Earl rt 2 bx 294
Vannatta Mildred rt 2 bx 294
Vannatta Reuben G (Zella B) rt 2 bx 294
Vannops John G rt 3 bx 207
Vannops Josie Mrs rt 3 bx 207
VanOrnum Helen Mrs rt 3 bx 38
VanOrnum J T rt 3 bx 38
VanSant Myrtle rt 1 bx 70
VanSchoiack C A (Nellie) rt 4 bx 197
VanSchoiack D E C rt 4 bx 197
VanSchoiack Robt rt 4 bx 197
Vansickle E S rt 2 bx 324
Vansickle Ralph rt 2 bx 324
Varrisimo Annie rt 2 bx 282
Varrisimo Antone rt 2 bx 284a
Varrisimo John (Mary) rt 2 bx 282
Varrisimo Willie rt 2 bx 282
Vaughn A J Mrs rt 1 bx 343
Vaughn Emily J rt 1 bx 343
Venable W B (Laura) rt 4 bx 213
Verkonteren John J rt 1 bx 116
Vermetti Amy Mrs rt 3 bx 230
Vermetti Arth C rt 3 bx 230
Vermetti Erma rt 3 bx 230
Vermetti H rt 3 bx 230
Vermetti Louise rt 3 bx 230
Verts Chas F Ord Ferry Stage
Verts Homer Ord Ferry Stage
Verts Mary J Ord Ferry Stage
Veterans of Foreign Wars rt 2 bx 182
Vice Elsie Mrs rt 2 bx 248
Victory Mutual Life Assn rt 4 bx 127
Vieira Minnie Mrs rt 1 bx 210
Viets Chas F jr rt 3 bx 68
Vilas Ray M Cohassett Stage
Vilas Walter M Cohassett Stage
Vincent Dairy rt 2 bx 217a
Vincent F L (Frieda) rt 2 bx 217a
Vineyard Geo A (Cora M) rt 2 bx 107a
Virgin L A rt 3 bx 34abc
Volpato Antoinette rt 3 bx 17
Volpato Elvira rt 3 bx 17
Volpato Pete rt 3 bx 17
Volpato V rt 3 bx 17

FIRE AUTOMOBILE CASUALTY LIFE
J. HARDY THOMASSON
INSURANCE
115 BROADWAY CHICO TEL. 83

Vonsickle Edwin rt 2 bx 324
Vranna Bertha rt 2 bx 168
Vranna Blanche rt 2 bx 168
Vranna Dominick (Emma) rt 2 bx 168
Vranna Edwin rt 2 bx 168
Vranna Georgiana rt 2 bx 168
Vranna Wm rt 2 bx 168
Wadlington Belle rt 1 bx 214
Wadlington S L rt 1 bx 214
Wagalia Channell Mine DeSabla Stage
Wagner Elwood rt 1 bx 106
Wagner E B rt 1 bx 106
Wagner Emory L rt 1 bx 106
Wagner Glen rt 3 bx 201aa
Wagner Irene rt 1 bx 106
Wagner J H rt 3 bx 201aa
Wagner Lynn E rt 1 bx 106
Wagner Mibo J rt 1 bx 106
Wagner Robt L rt 1 bx 106
Wagner Tillie rt 3 bx 201aa
Wahl Albt Ord Ferry Stage
Wahl Earl Ord Ferry Stage
Wahl Edelie Ord Ferry Stage
Wahl Eldon Ord Ferry Stage
Wahl Fay Ord Ferry Stage
Wahl Henry Ord Ferry Stage
Wahl Leila Ord Ferry Stage
Waistell Chas O DeSabla Stage
Wakefield A W rt 3 bx 198
Wakefield V B rt 3 bx 228
Wakefield Vernon rt 3 bx 228
Walker F E rt 4 bx 195
Walker F M (Fanny) rt 4 bx 153
Walker Geo C rt 2 bx 167
Walker Harry N rt 1 bx 289
Walker Harvey J rt 1 bx 289
Walker John H rt 1 bx 289
Walker Marjorie rt 1 bx 289
Walker O T Cohassett Stage
Wall Alice Mrs rt 3 bx 217
Wall Wiley W rt 3 bx 217
Wallen Bessie rt 3 bx 64
Wallen Myrtle Mrs rt 3 bx 64
Walsh Frank Y DeSabla Stage
Walsh Emma C DeSabla Stage
Walsh Frank W rt 1 bx 7
Walsh Minnie C rt 1 bx 7
Wanee Ruth J rt 1 bx 262
Ward W A (Edna W) rt 4 bx 77b
Warkentin Leonard J (Minnie) rt 4 bx 48
Warner Geo A (Eula) rt 2 bx 296b
Warnock Alice rt 1 bx 183
Warnock R A rt 1 bx 183
Warwick Earl rt 1 bx 312
Warwick Eleanor rt 1 bx 312
Warwick L rt 3 bx 13a
Washington Auto Park rt 1 bx 187
Wasner Chas D DeSabla Stage
Wasner Ernest W DeSabla Stage
Wasner John W DeSabla Stage
Wasner Luetta DeSabla Stage
Waters Anna M rt 1 bx 352
Waters C B rt 3 bx ——
Waters Forest A rt 1 bx 352
Waters Helen M rt 1 bx 352
Waters Irene M rt 1 bx 352
Waters Margt rt 4 bx 178
Waters W E (Maggie) rt 4 bx 178
Watkins H F Ord Ferry Stage
Watson Emma rt 1 bx 82
Watson Marvel rt 1 bx 82
Watson Ted rt 1 bx 82
Watson W M rt 1 bx 82
Watson W M (Frankie) rt 2 bx 332
Way J R Phelan Ranch rt 3 bx ——
Weahunt Dean rt 4 bx 61
Weahunt Ellen rt 4 bx 61
Weahunt Jas P (Eva C) rt 4 bx 61
Weahunt Kathryn rt 4 bx 61
Weast John R rt 2 bx 177g
Weatherbee J L rt 4 bx 265
Weaver D C rt 3 bx 44
Weaver Susan J rt 3 bx 44
Webber A H rt 1 bx 36
Weiner E R rt 2 bx 30
Welch M E rt 3 bx 34cd
Welch Mahala rt 3 bx 34cd
Welch Mahala C Mrs rt 1 bx 160
Wells A L (Mae) rt 4 bx 232
Wells A M rt 4 bx 234
Wells Alf rt 4 bx 234
Wells Alf A rt 4 bx 234
Wells Ardith rt 4 bx 232
Wells Arth E rt 4 bx 234
Wells Edw H rt 4 bx 234
Wells Frank P rt 4 bx 234
Wells Julia rt 4 bx 234
Wells Lucille A rt 4 bx 232
Wells Mary Mrs rt 4 bx 234
Wesley John rt 3 bx 35
Wessel M E Mrs rt 4 bx 199
West Austin rt 4 bx 250
West Ivy DeSabla Stage
West Thos Butte Meadows Stage
Westberg Ethel Mrs rt 2 bx 339
Western Plant Co rt 2 bx 177
Westlake Bert (Ethel) rt 2 bx 289
Westlake Dorothy rt 2 bx 289
Westlake Irvin rt 2 bx 289
Westlake Melvin rt 2 bx 289
Westlake Wendell rt 2 bx 289
Westlake Wm T rt 2 bx 289
Wharton Floyd Ord Ferry Stage
Wharton Jas DeSabla Stage
Wheeler W W rt 3 bx 149a
Whisman Chas C rt 2 bx 115e
Whisman Elland W rt 2 bx 115e
Whisman Leona rt 2 bx 115e
Whisman Miran E rt 2 bx 115e
Whisman Nellie rt 2 bx 115e

OUR THREE SPECIALTIES: ACCURACY — PURE DRUGS — COURTEOUS SERVICE
DRUGS THE LEE PHARMACY REXALL STORE
A. S. JONES, Prop.
BROADWAY AT 3d, ODD FELLOWS BLDG. Phone 10 CHICO

Whisman S S (Nellie) rt 2 bx 115e
Whisman Vernite M rt 2 bx 115e
Whitakens Iyone Butte Meadows Stage
Whitcomb E A rt 2 bx 61
White Chas T rt 1 bx 319
White E M Ord Ferry Stage
White Frances rt 1 bx 319
White Geo F (Pearl P) rt 2 bx 1
White Geo G rt 1 bx 319
White Harold rt 2 bx 220
White Hattie Mrs rt 2 bx 19
White Ida Ord Ferry Stage
White Jerry L rt 1 bx 319
White John H (Lillie B) rt 2 bx 220
White Miriam rt 1 bx 319
White R B S Mrs rt 2 bx 44
White Raymond rt 2 bx 1
White Stanford A DeSabla Stage
White W J Mrs rt 2 bx 19
White W M Butte Meadows Stage
White Wilmar rt 2 bx 7a
Whitlock F E DeSabla Stage
Whitney Augusta Mrs rt 2 bx 369
Whitney Harriet rt 2 bx 369
Whitney Rachel rt 2 bx 369
Wickman Edw F rt 1 bx 7
Wickman Edw R rt 1 bx 7
Wickman Ella L rt 1 bx 7
Wickman F W (Viola) rt 4 bx 167a
Wiebe Henry T (Tina) rt 4 bx 113
Wikle Edith Mrs rt 3 bx 20
Wikle Geo A rt 3 bx 20
Wilbourne Benj F rt 1 bx 351
Wild Bruce M DeSabla Stage
Wilden Frank J rt 1 bx 83a
Wildon Pauline Ord Ferry Stage
Wilford Elaine rt 2 bx 42
Wilford Jeanne rt 2 bx 42
Wilkerson Alice Mrs rt 3 bx 193
Wilkerson T J rt 3 bx 193
Wilkin C H Cohassett Stage
Will John L (Harriett) rt 2 bx 121
Will Phema Mrs rt 2 bx 121
Willden Allen rt 3 bx 63a
Willden Earl rt 3 bx 63a
Willden Hazel rt 3 bx 63a
Willden Laura rt 3 bx 63a
Willden Wm Mrs rt 3 bx 63a
Williams Addie Mrs rt 4 bx 231
Williams Fern rt 2 bx 83
Williams Harold rt 4 bx 68a
Williams J Leland rt 4 bx 231
Williams Lavern rt 2 bx 83
Williams Lawrence W rt 4 bx 231
Williams Leo rt 2 bx 83
Williams Lloyd E (Lurene) rt 4 bx 68a
Williams M Mrs rt 2 bx 83
Williams Ralph Cohassett Stage
Williams Ray (Mamie) rt 2 bx 54
Williams Shula V Ord Ferry Stage
Williams Virginia rt 4 bx 152
Williams Willard T rt 4 bx 231
Willis Geo W Butte Meadows Stage
Willis J R Butte Meadows Stage
Willis Mary E Butte Meadows Stage
Wilson A H (Aretha) rt 4 bx 99
Wilson Eric rt 2 bx 298
Wilson Frank W rt 1 bx 62
Wilson H rt 3 bx 153
Wilson H C DeSabla Stage
Wilson J C rt 2 bx 298
Wilson J D rt 2 bx 298
Wilson John N rt 1 bx 135
Wilson John W rt 1 bx 62
Wilson Junia rt 1 bx 135
Wilson Maru L rt 1 bx 62
Wilson Mary L rt 1 bx 62
Wilson Robt rt 2 bx 398
Wilson Rose Mrs rt 2 bx 357
Wilson Ruth E rt 2 bx 298
Wimmer W A rt 3 bx 279
Wing Byron O rt 2 bx 352
Wing L D Mrs rt 2 bx 352
Winter R E Mrs rt 4 bx 65a
Winterstein J E (Martha) rt 4 bx 117
Winterstein Jack rt 4 bx 117
Winterstein L Herbt rt 4 bx 117
Wishman Carl W Butte Meadows Stage
Wishman G D DeSabla Stage
Wissman Ethel E rt 1 bx 301
Witherow S D rt 2 bx 30
Witherow Saml rt 2 bx 61
Wolford Minnie rt 3 bx 44
Wong Lem Wo DeSabla Stage
Wood Chas N rt 2 bx 139a
Wood Clarence V rt 2 bx 139a
Wood Elmer L rt 3 bx 76
Wood Louella M rt 2 bx 139a
Wood Nellie Mrs rt 3 bx 19
Wood Rowlin T (Luella) rt 2 bx 139a
Woodruff Florence rt 1 bx 199
Woodward Blanche E Cohassett Stage
Woodward Bryan H rt 1 bx 315
Woodward Clyde H rt 1 bx 315
Woodward Helen R rt 4 bx 313
Woodward Martha E rt 1 bx 312
Woodward Nellie Mrs rt 4 bx 313
Woodward Newton rt 1 bx 312
Woodward Paul N rt 4 bx 313
Woodward Perry M Cohassett Stage
Woodward Thelma J rt 1 bx 315

Dodge Brothers and Plymouth Motor Cars
MILLER-WATKINS CO.
Second Cor. Flume CHICO Tel. 88

Woodward Walter S Cohassett Stage
Wookey A J rt 4 bx 167b
Worden Virginia rt 2 bx 141
Workman W J rt 3 bx 5
Wosney D (Pauline) rt 2 bx 354
Wotring A M rt 1 bx 259
Wotring Bernice rt 1 bx 259
Wraith Clementine rt 3 bx ——
Wraith E A rt 3 bx ——
Wright Alvie E rt 2 bx 26
Wright Annie (Clara E) rt 2 bx 70
Wright E A rt 3 bx 39
Wright E C rt 1 bx 179
Wright E H rt 3 bx 39
Wright Elmer T rt 3 bx 142
Wright Galen rt 2 bx 70
Wright Harold rt 2 bx 70
Wright Helen Mrs rt 2 bx 26
Wright Jas W (Jessie A) rt 2 bx 86a
Wright Jas W rt 2 bx 86b
Wright John W rt 2 bx 26
Wright Lila rt 2 bx 70
Wright Luetta rt 2 bx 70
Wright Mabel L rt 3 bx 248
Wright Martha rt 2 bx 26
Wright Mildred rt 2 bx 26
Wright Minnie rt 1 bx 179
Wright Roy rt 2 bx 70
Wright Sylvia Mrs rt 2 bx 26
Wright Violet rt 2 bx 26
Wright Wendell H rt 3 bx 248
Wright Wm E rt 3 bx 248
Wright Wm J (A E) rt 2 bx 26
Yancy Riley rt 2 bx 7a
Yarborough F H (Ada) rt 2 bx 132
Yarborough Phillip rt 2 bx 132
Yeager Irma H rt 1 bx 316
Yeager L rt 1 bx 316
Yockey Albt rt 3 bx 227
Yockey Evert rt 4 bx 93
Yocum John Ord Ferry Stage
Yocum Lucinda Ord Ferry Stage
Yocum W D Ord Ferry Stage
Yocum W K rt 3 bx 232
York D S rt 3 bx 251a
York Lillian rt 3 bx 251a
Young David Butte Meadows Stage
Young Edw L (Thelma) rt 4 bx 119
Young Iva Butte Meadows Stage
Young Jas Butte Meadows Stage
Young Jas rt 3 bx 7
Young Robt rt 3 bx 25b
Yuhnka Bernard (Cora) rt 4 bx 273
Yuhnka Wayne rt 4 bx 273
Zehnder Angeline rt 1 bx 230
Zehnder T H Mrs rt 1 bx 230
Zeller John rt 3 bx 225
Zink Jos F rt 1 bx 94
Zink May rt 1 bx 94

MORE GOODS
ARE BOUGHT AND SOLD
THROUGH THE
CLASSIFIED BUSINESS LISTS
OF THE
DIRECTORY
THAN
ANY OTHER MEDIUM
ON EARTH

Directory and Reference Media

THE reference medium or directory, whether it is a city directory, state gazetteer or a business directory, ties up closely with other forms of advertising. It is distinguished from the creative style of advertising in that it is passive while the buyer is active. On the other hand, the creative advertising in newspapers, magazines, trade papers, etc., is active while the buyer is passive.

Both are necessary in a well-rounded campaign. The function of creative advertising is to make people want what they did not want before, and to educate them to the point where they are conscious of that want. Reference advertising is an aid at the critical time when the initiative has passed from the seller to the buyer; when the desire to buy is strong, and the question is whether the prospect will buy the advertised article, another brand, or cool off altogether while waiting for the "catalog and name of nearest dealer." If the advertisement which suggested the want can be supplemented by another directing the prospect to the place where he can see the goods, the efficiency of the entire advertising expenditure will be greatly increased.

The directory has a 100 per cent prospect circulation inasmuch as its very nature makes it sell only where it will be used. Its circulation is not so much gauged by the number of copies sold as by the number of people who consult it. There are directory libraries maintained throughout the country for reference purposes, and in them may be found all the most important directories published. Surprise is often expressed by librarians at the number of people who are constantly consulting these sources of information.

There are many kinds of directories and "catalogs," each covering some trade, or locality, or group interest, in which organized information may be found that is useful to the buyer. In every buying center the local directory presents a medium of universal accessibility. For over a hundred years people have been accustomed to refer to it as a logical place to find certain kinds of information. A system of exchange enables each publisher to offer free access to a file of the latest issues of directories from all over the country. This gives every local advertisement a nation-wide accessibility.

The long life of a directory advertisement is a strong point in its favor. It has an existence of 365 days and sometimes twice that, depending on the frequency of issue. It is always kept where it can be found by the buyer when he wants it.

It has a strong appeal for institutional advertising, as reputable publications give prestige to the advertisers who patronize them. It is a significant fact that from 80 to 90 per cent of the advertising in these publications is renewed year after year.

GAGE Ford CHICO
SECOND AND WALL ST. TEL. 26

POLK'S
OROVILLE RURAL ROUTES
1933

Copyright, 1933, by R. L. Polk & Co. of California

ROUTE 1

On North Side of Feather River

Commencing at Oroville bridge on Chico road, through Thermalito, thence over highway to State main highway. North to American Farms thence east to Chico road. Pentz road via Pentz, Cherokee and Oregon City and return.

ROUTE 2

On South Side of Feather River

Marysville and River Highway to Friselben Ranch, thence east to Oro-Palermo road and return to Oroville via Palermo and Howe Addition. Wyandotte via Wyandotte Ave., Garden Ranch, Mount Ida, Miner's Ranch and return.

Abbey Saml D rt 2
Adams Guy T rt 1
Alt Fred rt 2
Ambrose T W rt 2
Anderson Claude rt 2
Anderson H S rt 2
Anderson Leander M rt 2
Antus J P rt 1
Arbney P E rt 2
Arnold Frank rt 1
Arnoldy Walter F rt 2
Arriga Lius rt 1
Ashley I rt 2
Ashworth L J rt 2
Atwood L M rt 1
BakerA F rt 1
Baker Arth rt 1
Baker Earl rt 1
Baker Ivan rt 1
Ballein J T rt 2
Barnes A R rt 2
Barnes Geo rt 1
Barrett John H rt 2
Bartley Wm rt 1
Barton R rt 2
Beal M Weaver rt 2
Bean John rt 2
Beckman D rt 2
Beik John rt 1
Bell Benj B rt 2
Bennum Almond F rt 1
Berryman E W rt 1
Bethard A rt 1
Bettencourt J rt 2
Biggs Edw F rt 2
Bills Wm M rt 2
Bishop Jesse W rt 2
Blackmore Ida E rt 1
Blanchard G B rt 1
Blodgett E H rt 1
Blower Wm E rt 2
Blum A M rt 2
Bokmann Benedict rt 1
Bonanno Jos rt 1
Bowlden E T rt 2
Boyd E B rt 1
Braselton J rt 2
Brown E rt 2
Brown H A rt 2
Brown Jos rt 1
Bryant A J rt 2
Buck Ezra rt 1
Buck R C rt 2
Bullard Allan S rt 1
Bullard Ira L rt 1
Bullard J C rt 2
Bumgarner Jesse A rt 2
Bunejea Clark E rt 1
Butler Ralph H PO bx 88
Butte Co Detention Home rt 1
Butte Co Infirmary rt 1
Byrne Jas E rt 1
Cabral M E rt 1
Cabron R rt 2
Caldwell W E rt 2
Campbell Adelbert rt 1
Campbell B R rt 2
Campbell Chas P rt 1
Campbell Claude rt 1
Campbell E J rt 1
Campbell Guy rt 1
Campbell J A rt 1
Campbell Leonard rt 1
Campbell W R rt 2
Cantey B F rt 2
Card Joel D rt 1

JOHN L.
JAMES
REAL ESTATE
INSURANCE
2089 Bird Street OROVILLE Tel. 168

Carlstcat O rt 1
Carlton Blanch Mrs rt 2
Carlton David C rt 2
Carlyle Warren rt 1
Carner F W rt 1
Caughey John rt 1
Chaffin A L rt 1
Chamberlin V L rt 1
Chaplin Chas F rt 2
Chase Alf rt 1
Chase Mary A rt 1
Cheesewright S rt 2
Christopherson A rt 1
Churchman Rose rt 1
Cicero J J rt 2
Cleghorn Thos rt 1
Cline C rt 2
Cochran N rt 2
CogginsEdw B rt 2
Col D rt 1
Cole Thos R rt 1
Cole W E rt 1
Coleman Geo W rt 2
Compton H S rt 1
Conklin M rt 2
Constans J R rt 1
Cooper Jos W rt 1
Cornehl Ferdinand rt 2
Cory D A rt 1
Cory Francis M rt 1
Costerisan J R rt 2
Coughey J J rt 2
Coughey J O rt 2
Cowee J O rt 2
Crabtree B H rt 1
Crawford Allen D rt 1
Crawford Arth E rt 1
Crawford Chas T rt 1
Cress F rt 2
Crossen E M rt 1
Crum Chas L rt 1
Curry J H rt 1
Cushing W rt 2
Dallas E W rt 1
Daniels Chester rt 2
Daniels Jas M rt 2
Daniels John F rt 2
Daniels Owen G rt 2
Daniels Walter L rt 2
Danielson T M rt 2
Dansey John W rt 1
Dansey Wm E rt 1
Darby Austin E rt 2
Darby Thos S rt 1
Darby Wm D rt 1
Davenport C R rt 2
Davis E G rt 2
Davis Jos H rt 1
Davis Marion G rt 1
Davis Thos H rt 1
Davis Wm B rt 2
Davy Wm L rt 1

DeBar Jas rt 2
Decker C J rt 2
Decker L B rt 1
Delahaunty Thos rt 1
Delahaunty Walter rt 1
DeLong S J rt 1
Dennison Harry rt 1
DeVol E Norman rt 1
Dickenson Chas H rt 1
Dickenson Jas W rt 1
Dickenson Raymond C rt 1
Dillon J rt 2
Downer V B rt 1
Downer W L rt 1
Duensing Adolph PO bx 161
Duensing Aug W PO bx 161
Duensing Chas E rt 1
Duensing F A rt 1
Dunstone Albt rt 2
Eames Wm G rt 2
Eccles A F rt 1
Edmiston Andw J rt 1
Edwards Chas H rt 1
Edwards Francis S rt 2
Edwards John T rt 2
Edwards W S rt 2
Eicher Edw M rt 1
Elam Chas rt 2
Ellis Jas F rt 1
Emond Israel rt 2
Evans Griffith R rt 2
Evich M J rt 1
Ewers C Emmett rt 2
Fahey Wm rt 2
Faninani F E rt 1
Farley Joa K rt 1
Farmer A E rt 2
Farnham Clifford A PO bx 151
Fields A rt 1
Fingleton J rt 2
Finley Edgar rt 2
Finley Elmer L rt 2
Fittler F N rt 1
Flatters J rt 2
Fleager J rt 2
Fleidner Wm rt 1
Fletcher Harry rt 1
Flodin J rt 2
Flood Harry rt 1
Flouton H F rt 1
Flower Geo B rt 2
Fogarty Arth A rt 1
Forbes Ira E rt 1
Forbes J W rt 1
Ford Franklin F rt 1
Foster L rt 1
French Melvin rt 1
Fry J Lindsay rt 1
Fuquia Earl rt 1
Gabriel S rt 2
Gaffney Thos rt 2
Gage J C rt 1

CHICO STEAM LAUNDRY
L. P. OLKER, Proprietor
First-class work. Prompt delivery. We aim to please. If our work pleases, tell others. If it doesn't, tell us. The prices and quality of our Wet Wash and Rough Dry for families will please you. Try It.
NINTH AND FLUME STS. TELEPHONE 183 CHICO, CALIFORNIA

Gallar Chas rt 1
Gannett S G rt 2
Gaskill B F rt 2
Gatgens John H rt 2
Gaub Henry rt 1
Gaub Randolph rt 1
Gay Lewis rt 1
Gengler John N rt 2
Gerrard Harry rt 2
Gibbs H K rt 2
Gibson O D rt 2
Giese H rt 2
Gilbert B F rt 1
Gilbert Geo H rt 1
Gilbert H E rt 1
Gilbert W M rt 1
Ginter L E
Glazier C W rt 1
Glover L
Gould Wm
Grafe C E rt 1
Grant C E rt 1
Grant E
Grant H R rt 1
Grater Geo rt 1
Graves Wm H rt 1
Gray F H
Gray H M rt 1
Gray R M rt 1
Gray Wm rt 1
Green T A rt 1
Gregory C
Greves R B rt 1
Gries Herbt J rt 2
Gross J H rt 2
Grueb Chas rt 2
Grubbs Alvert C rt 2
Guerard G M rt 1
Guerard J B rt 1
Hadley Luther rt 1
Hager John H rt 1
Hall A E rt 1
Hall L rt 1
Haney H F rt 2
Harless R rt 2
Harriger J F rt 2
Harriger John L rt 2
Harris Philander T PO bx 138
Harvey R rt 2
Haskins C D rt 1
Hayes N N rt 1
Heckart Wm B rt 2
Hedge J H rt 2
Hedge Loren C rt 2
Hefner Ralph H rt 2
Hellman Richd N rt 1
Hemstock Wm rt 2
Henderson F rt 2
Henderson J C rt 2
Henderson W H rt 2
Hengy Arch M rt 2
Herper Herbt E rt 2

Hesbol Ernest rt 1
Hiatt M J rt 2
Hicks W A rt 1
Higgins J L rt 2
High John M rt 2
Hilgers Chas rt 2
Hinch C rt 2
Hipes H R rt 2
Hipp Jos rt 2
Hislop John rt 1
Hoch E E rt 2
Hodges F M rt 1
Hodgson Mark rt 1
Hogan Frank rt 1
Horgan Geo rt 1
Holland W rt 2
Holley J B rt 2
Horn W rt 2
Hornung T F rt 2
Howe V rt 2
Hubbard J K rt 2
Huff H C rt 2
Huggins D rt 2
Hughey W M rt 2
Hunt A E rt 1
Illman W J rt 2
Inman Albt L rt 1
Inman Wm C rt 1
Irwin Fred R rt 1
Jacobs Cameron rt 2
Jaeger Herman rt 1
James Danl rt 1
James Edwin T rt 1
James F E rt 1
James Geo D rt 1
James Thos M rt 1
Jarvis Ed rt 1
Jayne W W rt 1
Jensen H O rt 1
Johnson Albt S rt 1
Johnson Benj F rt 1
Johnson Eug rt 2
Jones Arch L rt 1
Jones E H rt 1
Jones Ivan A rt 1
Jones Josiah L rt 1
Jones Ralph L rt 1
Jones Steph T rt 2
Jones T A rt 2
Jones W H rt 1
Jordon K B rt 2
Joy Howard rt 2
Karadernos L rt 2
Keener L rt 2
Kehriotis N rt 2
Kellerman M R rt 1
Kerber H rt 2
Keyes Manuel rt 1
King C C rt 1
King C C rt 1
Kingdon R H rt 2
Kinney Walter A rt 2

A. W. IRWIN INSURANCE AGENCY Monthly Life Income and ANNUITIES
ALL FORMS OF GOOD INSURANCE
LIFE, FIRE, CASUALTY, AUTOMOBILE, BONDS
1962 Bird St. Oroville TEL. 42

Kister C C rt 2
Kister Wilton rt 2
Klepper W H rt 1
Knox Ellis L rt 1
Knox R L rt 1
Korojohn M rt 2
Kreiss John M rt 1
Laflam W H rt 2
Lantz Chas M rt 2
Larane T rt 2
Lathrop A rt 2
Lawson H R rt 2
Lay E M rt 1
Layton Grace S Mrs PO bx 63
Lee Chas M rt 1
Lee Geo F rt 1
Lee Olof rt 2
Lee Shelly E rt 1
Lehman H rt 1
Leonard H P rt 2
Lerner F H rt 2
Lewis H W rt 1
Liberty Ranch rt1
Lincker C E rt 2
Lincker W E rt 2
Lindholm E W rt 1
Lockerman Tyson M rt 1
Logue Chas J rt 1
Logue J F rt 1
Loomis D rt 2
Lothrop Chester rt 1
Lott C F rt 1
Lucas T J rt 2
Lucchesi Michl rt 2
Ludwig E rt 2
Luzorich A rt 2
Lynch Frank E rt 1
Lynch J B rt 1
Macklin Chas H rt 2
Magruson L rt 2
Maier A rt 2
Manes Thos O rt 2
Mann H rt 2
Marcotte J E rt 2
Mardon H F rt 1
Markis Andw rt 1
Marks A J rt 1
Marler A J rt 2
Marsteller Arth E rt 1
Martin A E rt 1
Mass Walter rt 1
Mathis A J rt 1
Matskovich Geo rt 1
Maupin Ella rt 2
Mavey C rt 1
Mays N M rt 2
McCarty J M rt 1
McColgan Leo rt 1
McColgan Wesley E rt 1
McCune Roy P rt 2
McDonald J R rt 1
McDonald Jas F rt 1
McIntyre Frank genl del
McJunkin Geo W rt 2
McJunkin Isaiah B rt 2
McKee F rt 1
McLendon H A rt 1
McManaman E F rt 2
McNulty Bert D rt 1
Mercer A G rt 2
Merrian A L rt 2
Merritt H E rt 2
Miller D B rt 1
Miller R E rt 2
Milnes M rt 2
Mooney Eug rt 2
Morgan Danl C rt 1
Morrison Dave rt 1
Morton Edwin W rt 1
Mosely Albt rt 1
Mosely John R rt 1
Moss R rt 1
Mott Clifford H rt 2
Mullen Neil E rt 2
Mundel J rt 2
Murray J J rt 2
Nelson T O rt 2
Nichols Lucius M rt 1
Nixon S rt 2
Noe E S rt 1
Noestine E rt 2
Nordmark Aug rt 2
Numes Antone S PO bx 122
Oakes Jas rt 1
Oates H rt 2
O'Neill B rt 1
Organ K R rt 2
Osborne Albt H rt 2
Otto I A rt 2
Overstreet Robt M rt 2
Overstreet Sherman rt 2
Owens C N rt 2
Owens J L rt 2
Parnell E C rt 2
Passmore Isaac E rt 2
Patterson Jas O rt 1
Pattison E W rt 2
Patton L F rt 1
Peacock T C rt 2
Pearce Geo B rt 1
Pearce H R rt 1
Peterson Nils rt 2
Pettie Walter rt 2
Phelps J L rt 1
Phillips Jas W rt 1
Phillips S M rt 1
Phoenix A C rt 2
Pierce Marion rt 2
Platzek R rt 2
Porter C E rt 2
Porter John C rt 1
Post I B rt 2
Proctor C A rt 2
Provolt G rt 2

JOSLYN'S ELECTRICAL STORE
General Electric Refrigerators
Appliances — Supplies — Wiring — Radio
1355 MEYERS TEL. 101 OROVILLE

Putnam E C rt 1
Rabe Louis F rt 1
Randolph C A rt 1
Randolph N A rt 2
Rasmussen Neil rt 2
Reagan Charlotte rt 1
Rebach Chas rt 2
Reid J T rt 2
Reppert B F jr rt 1
Retson John rt 1
Retson Thos H rt 1
Richter Alf L rt 1
Rickman Wesley I rt 2
Ringling C rt 2
Rish Harry E rt 2
Roberts Chas W rt 1
Robins A F rt 1
Robinson Eug J rt 2
Robinson Roy E rt 2
Roney Ed rt 1
Rosbough C M rt 1
Rowell Carl rt 1
Royalty W rt 2
Ruby Mary rt 1
Ruth David E rt 2
Rutherford Jas E rt 2
Rutherford Robt C rt 2
Salsbury D G rt 1
Salsbury J rt 2
Salter E H rt 1
Sanders Clifford S rt 1
Scannon A C rt 2
Schell A J rt 2
Schilling H H rt 2
Schleyer Peter U rt 1
Schweiger F D rt 2
Scott Leland S rt 1
Scott W C rt 2
Seem H rt 2
Shaddel O rt 2
Sharp Maude V Mrs rt 2
Shepard D rt 2
Shepard O C rt 2
Silver Alex rt 1
Sinclair Mary R rt 1
Smiley A F rt 2
Smith A D jr rt 1
Smith Alf W rt 2
Smith Amos D rt 1
Smith C E rt 2
Smith Fred M rt 1
Smith Harriet rt 1
Smith J Mrs rt 1
Smith Jake K rt 2
Snow Beora rt 2
Snow J B rt 2
Snow J W rt 2
Snyder Jas R rt 2
Sobrero J N rt 1
Soper Abie rt 2
Spethenson T P rt 2
Sprague J O rt 1
Sprowl H rt 2
Stegeman E W rt 1
Stevenson Jas H rt 2
Stevenson John rt 2
Stevenson Lewis C rt 2
Stimpson Walter S rt 2
Stollar P S rt 2
Stone Leslie G rt 1
Storey Leonard T rt 2
Summers Guy rt 2
Sweazey G W rt 1
Sweem J B rt 1
Sween Harry J rt 2
Taber Frank rt 2
Tahraldson Carl E rt 1
Tallman C M rt 1
Taylor Walter B rt 1
Teasdale J P rt 1
Teek M C rt 2
Tessier C C rt 2
Thatcher Geo D rt 2
Thatcher W O rt 2
Thelander John rt 2
Thode W W rt 2
Thompson C J rt 1
Thompson L T rt 1
Thompson W H rt 2
Thurman Chas H rt 1
Topham Henry rt 1
Towle Thos R rt 1
Trask T R rt 1
Travers C rt 2
Tufoni Peter rt 2
Turk W rt 2
Turner C A Rev rt 1
Tuttle J B rt 1
Tyers Robt O rt 1
Uchida C rt 2
Ulrey H J rt 2
VanDuzer V rt 2
VanGooden Suel J rt 1
Vaughan Caroline Mrs rt 2
Vest N A rt 1
Vincent J A rt 2
Vinson C A rt 1
Vintin D L rt 1
Vintin M W rt 1
Wagelin Henry rt 2
Wakefield F R rt 2
Wakeman E J rt 1
Waldren Leonard A rt 1
Walker J R rt 2
Wallace Geo W rt 2
Wallis C W rt 2
Walsh Christopher A rt 2
Walsh Plummer R rt 1
Wangelin Henry rt 2
Ward Geo A
Ward Geo R rt 2
Ward H H rt 1
Warmock G rt 2
Washburn John R rt 2

FAMOUS FOR ITS GOOD MEALS IT'S THE BEST YET COSTS NO MORE
HOTEL OAKS
NEW COFFEE SHOP
2d Cor. Salem CHICO Tel. 800

Watkins T W rt 2
Weaver Lo rt 2
Weber J C rt 2
Weiss Gustav rt 1
Weller E E rt 2
Wells Wm rt 2
Welsh Columbus rt 1
Welsh Geo E rt 1
Wemmer Earl F rt 2
Wenn Claude rt 1
West Eug rt 1
West J R rt 1
West Jas O rt 2
West Jesse P rt 1
West Robt N rt 1
Whatley V R rt 2
Wheeler Floyd E rt 2
Whipple Thos F rt 2
White Henry W rt 1
White O B rt 2
Wilbur A C rt 2
Wilbur Jas B rt 1
Wilcox F W rt 1
Wilkinson Guy rt 2
Williams Clint rt 1
Williams G H rt 2
Williams Mary A Mrs rt 2
Williams Wm S rt 1
Wilson R rt 1
Wilson W L rt 1
Wisel Henry O rt 1
Woest Henry E rt 1
Wolsterholur W rt
Wood Jos rt 2
Woodhouse T B Mrs rt 1
Woodruff J J rt 1
Woodworth — rt 2
Wright John H rt 1
Wright Jos M rt 1
Wright Robt F rt 1
Yanica Fred rt 1
Zimmerman J V rt 1

MISSING NAMES

THE PUBLISHERS of this Directory will consider it a favor if patrons would make a note of all omissions noticed to be handed to the next canvasser. Co-operation will materially help the quality of the book

KITRICK'S INSURANCE AGENCY
REAL ESTATE — LOANS — BONDS
2016 Bird St. OROVILLE Tel. 54

POLK'S
CHICO AND OROVILLE NUMERICAL TELEPHONE GUIDE
1933

CHICO

1	Bank of America Natl Tr & Savings Assn
2-F- 3	Shoesmith F S
2-F- 5	Ide W B
2-F-13	Bennett J A
2-F-14	Maxwell L H
2-F-21	Bennett D J
2-F-22	Bennett Jesse
3	First Natl Tr & Sav Bank
3-F- 2	Hescock Ida L Mrs
3-F- 3	Gray Ranch
3-F- 4	Hescock M R
3-F- 5	Roberts L E
3-F-11	Guinazzo Louie
3-F-12	Brown G A
3-F-13	Knudsen R C
3-F-14	Bruce H S
3-F-15	Crummett F C
3-F-21	Cornell D C
3-F-22	Fleharty J D
3-F-23	Wright W E
4	Tripp C A
4-F- 2	Gage Bros
4-F- 3	McKnight J H
4-F- 4	Pacific Gas & Elec Co—Esquon sub sta
4-F- 5	Brice Bros
4-F-11	Currier A G
4-F-13	S N Ry—Durham Depot
4-F-14	Adams E L
5	Richardson Pharmacy
5-F- 2	Vrismo J
5-F- 3	Jander G W
5-F- 4	Spangler H D
5-F-23	Yeager L
6-F- 2	Drobny Jos
6-F- 4	Calloway Agnes
6-F-11	Beatty E W
6-F-12	Mitchell J W
6-F-13	Uhl R C
6-F-15	Mead Geo
6-F-21	Uhl J K
6-F-22	Purcell H L
7	Nichols Hdw Co
7-F- 3	Losee Herbt
7-F- 4	Alexander A F
7-F- 5	Roux L M
7-F-11	Hilliard O E
7-F-13	Patterson A
7-F-21	Taylor Anna B
7-F-22	Rose C E
8-F- 2	White J H
8-F- 3	Model Farm Dairy
8-F- 4	DeWoody R M
8-F-11	Canfield Dairy
8-F-12	Vincent Dairy
8-F-13	Canfield W G
8-F-14	Cheney C E
8-F-15	Allen C A
8-F-21	Hoffman J G
8-F-22	Eusebio Carlo
8-F-23	Hook L C
9	Graves Radio Serv Co
9-F- 2	Bruno M
9-F- 3	Klotz Carl
9-F- 4	Knedler Glen
9-F-11	Crist A E
10	Lee Pharmacy
10-F- 2	Stebbings F F
10-F- 3	Thomasson J H
10-F- 4	Potter B F
10-F- 5	Ball C N
10-F-12	Johnson Theo
11-F- 2	Anderson R C
11-F- 3	Truxell E F
11-F- 4	Clymer J A
11-F-11	Reusser Rose
11-F-13	Parker Well Drilling Co
11-F-14	Bonnifield A H
11-F-15	Garner U L
11-F-21	Hopkins S E
12	Chico Meat Co
12-F- 2	Swann J H
12-F- 3	Shaw's Jersey Dairy
12-F- 4	Rouse A E
12-F-21	Carpenter E E
12-F-22	Shaw O A
12-F-23	McVay S S
13	Chico Soda Wks
13	Coca Cola Bottling Wks
13-F- 2	Bickley J F
13-F- 3	Kinzie C E

Telephone
13
CHICO SODA WORKS
ERNEST BELLINGER, Prop.
SODA WATERS, MINERAL WATERS, BEVERAGES
13th and
Park Av.

13-F- 4	Case J R
13-F- 5	Jessee N R
13-F-12	Alves G F
13-F-13	Stautler F S
13-F-14	Fix E E
14	California Water Service Co
14-F- 3	Lemm E J
14-F- 4	Newton L E
14-F- 5	Wadington S L
14-F-12	Schroeder L
14-F-13	Bell H T
14-F-15	Cass W S
14-F-21	Bergman Allie
14-F-22	Monduncy Anna
14-F-23	Tilson Gilmore
15	A A A Calif St Auto Assn
15-F- 2	Goodman B P
15-F- 3	Pierce A J
15-F- 4	Bagwell J M
15-F-11	Orendorff J H
15-F-12	Riedel H C
16-F- 4	Shaw S M
16-F-12	Cox J A
16-F-13	Cuddeback E N
16-F-14	Harrington Harry
16-F-15	Churchill J W
17	Rodley H E Dr
17-F- 2	Golf Course Club
17-F- 3	Hooker Oak Municipal Swimming Pool
18	Mulkey's Drive In Mkt
18-F- 2	Llano Seco Rancho
18-F- 3	Baber W H
18-F- 4	Llano Seco Rancho—sheep hdqtrs
18-F-12	Llano Seco Rancho—Camp 3
19	Price C L
19-F- 2	Johnston C J
19-F- 3	Stephens G W
19-F- 4	Herrick H
19-F- 5	Spesert W M
19-F-11	Sorenson S
19-F-12	Gaumer T C
19-F-13	Herrick W C
19-F-14	Nichols Dan
19-F-15	Gibson Bruce
19-F-21	Woodward Perry
19-F-22	Compton C H
19-F-31	Gatlin J H
20	Roberts R E Shoe Co
20-F- 3	Grimm W M
20-F- 4	Bruce R A
20-F- 5	Phillips W A
20-F-11	McCarty John
20-F-14	Ingraham E L
20-F-21	Mackinnon Daugol
20-F-22	Deirup Harry
21	California Water Service Co—Lower Wks
21-F- 3	Fimple Amanda Mrs

21-F- 4	Yeager W W
21-F- 5	Konning John
21-F-13	Morgue H L
21-F-14	Wahl W W
21-F-15	McEnespy L J Mrs
21-F-21	Jones G W
22	Houghton C W
22-F- 2	Lucas J H
22-F- 3	Dodge A B
22-F- 5	Shuffleton H C
22-F-11	Dorrett W C
22-F-12	Mickey F K
22-F-13	Lucas G W
23-F- 2	Thompson A E
23-F- 4	Erwin D D
23-F- 5	Alexander Harry
23-F-11	Rockholt W P
23-F-12	Alexander W E
23-F-13	Alexander Alsia J
23-F-14	Best C H
23-F-15	Hannah W E
23-F-21	Estes Roy
24	Bicknell & Moore
24-F- 3	Graham C S
24-F-11	McGuffin J
24-F-12	May J M
25-F- 2	Sumpter Frank Mrs
25-F- 4	Vranna Dominick
25-F-11	Bruce N H
25-F-12	Mahon A H
26	Gage W F & Sons
27	Minderman J H
27-F- 2	Roohr F L
27-F- 3	Wright A Rev
27-F- 4	Burroughs C S Mrs
27-F- 5	England E C
27-F-11	Miller H H
27-F-12	Mason W C
27-F-13	Oldham J C
28	Miller Roy
29	Kennedy G R
29-F- 2	Olinger A M
29-F- 4	Entler C S
30	Record Press
30-F- 2	Gow J N
30-F- 3	Burns N jr
30-F- 4	Schell F M
30-F- 5	Browning Calvin
30-F-11	Welch B F
30-F-12	Canfield M T
30-F-13	Adams John
30-F-14	Denlay J L
31-F- 2	Schnell F
31-F- 3	Houghton C W
31-F- 4	Lewis E A
32	Reynolds & Dyer
32-F- 2	Stone Hugh
32-F- 3	Dodge Land Co
32-F- 4	Green Acres Jersey Dairy
32-F-11	Snider M E Mrs
32-F-12	Goodman Ranch
33	Koutchis M

FLOYD HANN
CONTRACTOR AND BUILDER
ESTIMATES ON ALL WORK
4240 Sacramento Av. CHICO, CALIF. Phone 1226

33-F- 3	Spurgin S A
33-F- 4	Jeffery G S
33-F- 5	Fleming S J
33-F-13	Taylor R D
33-F-14	Nesbitt Ed Mrs
34	Allis-Chalmers Tractor Agency
34	Eby Machy Co
34-F- 3	McRae L C
34-F- 4	Keplinger Chas
34-F-11	Durham Dairymen's Assn
35	Oliver C A
35-F- 2	Curtis E A
35-F- 3	Lasell S M
35-F-11	Merrifield B A
35-F-13	Baxter F E Mrs
36	Southern Pacific Sta
36-F- 5	Rodney H A
36-F-11	Butler F M
36-F-12	Pray L W
36-F-14	Bollerud Wm
37	Nichols H E
37-F- 2	Lemcke Hans
37-F- 3	Jeal R L
37-F- 4	Moll O R
37-F- 5	Pearce Cloyd
37-F-11	Crandall D C
37-F-13	Nielson Jens
38	Moulton D H Dr
38-F- 2	Rollins Fred
38-F- 4	Seager R W
38-F- 5	Pearl Geo
38-F-12	Nevin L B
38-F-13	Walker H M
38-F-15	Johnson E E
39	Western Union Teleg Co
39-F- 2	James Ruth
39-F- 5	Ames W C
39-F-11	Pratt O C jr
39-F-12	Coon L H
40	City Fire Dept
41	City Health Dept
41	City Police Dept
42	College Dormitory
43	Butte Tractor & Equipment Co
45	Barham G L Mrs
46	Butte Hotel
48	Neubarth A L
48	Sears-Porter Realty Co
49	Vaughn J H
50	Harkness Ed
51	Wright G W Dr
52	Whitten H W
53	Kennedy G R
54	Hamilton P L Dr
55	McManus J A
56	Railway Exp Agcy
57	Clark Hdw Store
58	Paradise-Stirling City Stage
59	Robinson J R

60	Bennett W O
61	Hannah F E
62	Rosenblum H
63	Broadway Beauty Shop
64	Robinson J R
65	Bicknell M A Mrs
66	Oser M & Co
67	A A A Service Shop
67	Oaks Garage
68	Metropolitan Life Ins Co
69	Oyster Loaf Cafe
70	Bicknell H C
71	Ferrell Roy
72	Sacramento Northern Railway—storerm
73	Diamond Match Co—factory
74	Broyles & Camper
76	Diamond Match Co—retail yd
77	College Boot Shop
78	Price G M
79	White Sewing Mach Co
80	Quistini John
81	Coady Nellie
82	Miller W J Mrs
83	National Cash Register Co
85	McCambridge A H
85	Pacific Tel & Tel Co
87	Kelly T J & Co
87	Fair The
88	Miller-Watkins Co
89	Hamilton P L Dr
90	Service Pharmacy
91	Senator Theatre
92	Sacramento Northern Railway—shops
93	Chico Glass Co
95	Sequoia Hotel
96	Crew T N
98	Tracy Bros
99	Park Garage
100	Bartlett Drug Co
101	Chalstran H E
102	Chico Ice & Cold Stge Co
104	Coroner's Office
104	Westfall Funeral Home
105	Pfeiffer F M
106	Guynn Plez Dr
107	Hickok Bernice Mrs
108	Jones J H Mrs
109	Head W W Dr
110	Milligan C A
111	Enloe Hosp—supt office
112	Enloe Hosp
113	Oberweis Peter
114	Gilmore Oil Co
115	Sacramento Northern Railway
116	Rynearson Dan
117	Triangle Produce Co
118	Simpson Gibb Mrs

SHINGLE ROOFS FLAT ROOFS TILE ROOFS
BUSH ROOFING CO.
137 Broadway ROOFING CONTRACTORS Tel. 238

119	O K Fish & Poultry Mkt
122	Chico Chamber of Commerce
124	Hignell Fred
125	Butte Co Road Dept
126	Williamson E T
127	Kuhn Alf
127	Tuttle F D
128	Bond & Deirup
130	Griswold Lbr Co
131	Japanese Lndy
132	Sproul J D Mrs
133	Roberts R E Motor Co
134	Mayson H
135	Montgomery Ward & Co
137	Hintz H A
139	Nichols A L Mrs
140	Johnson W B Dr
141	Taber O D jr
142	Dean W B
143	Smith A H Mrs
144	Christopher & Sons Meat Mkt
145	Bruce A P
146	Texas Co
147	Park Pharmacy
148	Driscoll D J
149	Peck J A
150	Schwein's Oil & Tire Co
151	Texaco Serv Sta
152-J	Bullington P F Dr
152-M	Bullington P F Dr
153	Chico Machine Wks
154	Bidwell Nash Motor Co
155	Delta Psi Delta
156	Masonic Hall Assn
157	Christensen's Jersey Dairy
159	Raish C W Motor Parts Co
160	Cooper D W
161	Peters J D
162	Peters J D
163	Pillsbury W H
164	Thompson J B
165	Bullard Kath D Mrs
166	Bentley F G
167	Salvation Army
168	Scott A M Mrs
169	Compton H C
170	Kraft-Phenix Cheese Corp
171	Richards T H
172	Minderman J H
173	Bass & Son
173	Broadway Mkt
174	Moore F M
175	Stansbury A Miss
176	Broadway Mkt—meat dept
178	Shady Retreat
179	Cosart G L
180	Charge J W & Son
181	Northern Star Mills

182	Eades R A
183	Chico Steam Lndy
184	Western States Gro Co
185	Bybee E S
186	Sypher Maxwell
187	Farm Equipment Co
189	Fish A H
190	Chico Meat Co
191	Smith E D
193	Hastings Pharmacy
194	Mt Lassen Transit Co
194	Park Serv Sta
195	Parker Hdw Store
196	Chic-Al Beauty Salon
198	Vadney Dept Store
199	Estrin's Style Shop
200	Wolohen Chas
201	Clinical Laboratory
202-M	Bally R V
202-R	Hubbard J O
203	Lavender W S
204	Waters A R Dr
205	Farmer's Pub Mkt
206	Cooper H K
207	Roberts J A
208	Rassmussen Martha J
209	Lewis S G & Sons
210	O'Neill Harry
211	Penney J C Co
212	McCambridge A H
215	Bybee Coyle
215	Goldstein J O
216	Lafever G B
217	National Auto Club Serv Unit
217	Tetreau Auto Repairs
218	Woodroffe Bruce
220	Elks Lodge
221	Cearley W
222	Masonic Hall Assn
223	Creech C C
223	Hall W S
225	Sterling Lbr Co
226	Max's Cafe
227	O'Brien Florence
228	White Elephant
229	Union Oil Co
230	Currie C W Dr
231	Pillsbury W H
233	Gammons W P
234	Kilpatric & Sons Groceterias—Store No 1
235	Jackson W P Dr
236	City Barn
237	Robinson F S
238	Bush Roofing Co
239	Grossi L C Dr
240	Crowder K D
241	Reynolds S A
242	Valley Concrete Pipe & Prod Co
243	Chico Sanitarium

W. H. HUSTED
SPEEDOMETERS AUTOMOTIVE ELECTRICIAN AMERICAN-BOSCH MAGNETOS
BATTERIES, DELCO-REMY AND KLAXON
4415 Sixth, Bet. Main and Broadway CHICO, CALIF. Tel. 490

244	DeMarais C C Dr
245	City Clk
245	City Mgr
246	Gerhardt J E Co
247	Alexander J H Dr
248	Moerke's Stationery Store
249	Ware Allison Mrs
251	Park Hotel
253	Wilson H E
254	Olker L P Mrs
255	Rothe W E
256	Cummins G L
260	Chico Hotel
261	Grant's Pharmacy
262	Sacramento Northern Railway—storekpr
263	Smith D D
264	Morehead J F
265	Peopels Savings & Coml Bank
266	Goodrich Silvertown
266	Pacific Goodrich Rubber Co
267	Auto Discount Co
268	Currie C W Mrs
269	Raker D D
270	Ballew J H
271	Bird Elec Co
273	March H D Dr
275	Gilbert K S
277	Chico Crmry Co
278	Fairman H H
280	Chiapella J O Dr
281	Eames A G
282	Johnson W B Dr
283	Crum I B Mrs
284	Delta Sigma Epsilon House
285	Travelers Hotel
288	Sears H K
289	Wood Mark
290	Gilbert K S
291	Associated Oil Co
292-J	Bocast Wm
292-W	Johns W L
293	Sturgis J H Rev
294	Park Avenue Beauty Salon
295	Macy N K
296	Standard Oil Co
300	Scott A M & Son
301-M	Hann Walter Mrs
301-W	Clark Liston Mrs
303	Lobdell Bros
304-J	Riedel J
304-W	Hicks C W
305-J	White C M Dr
305-W	Shearer H A Mrs
306-J	Jay A A
307-J	Robbins S P
308	Hartsook Studio
309-M	Julien B
310-J	Bruce W H

310-W	Davis M H
312-R	Morrow J E
312-W	United States Plant Sta
313-W	Gray R W Mrs
314	Stilson Eleanor F
316-J	Murphy J P
316-W	Murry K C
318	Burroughs Adding Mach Co
319	Ginsbach Mary R
320-J	Gillum D L
320-R	Broderick L L
321-J	White Francis Miss
321-W	Smith J H
322	Lewis R C
323	Swain Eva M Mrs
324-W	Reed H B
325-J	Lofonso Genevieve Mrs
325-W	Spencer E E Mrs
326-J	Steffen B H
326-W	Rucker W F
328	Firestone Serv Store
330-J	McHardy Alex
330-W	Lucas Winifred Mrs
331	Nielson N E
332-J	Neubarth J G
332-W	Turner Mabel
333-J	Community Chest Hdqtrs
333-W	Breier C J Co
334-J	Moon I H
334-W	Mecum Lisle
335	White Palace Beauty Shop
336	Huff & Eustace
337-W	Miller Henry
339	Gold Bond Baking Co
341	Tamm E Mrs
343-J	Moore E L
343-W	Covalt Agnes
344-R	Lindstrom A
345-J	Moody R B
345-W	John W H
346-J	Notley Clark
347-J	Railway Exp Agcy—depot
348-J	Polk & Robinson
348-W	Quilter S J
349-J	Home Bakery
349-W	Ward's Confectionery
350-R	Weber Dan
351-J	Booth R B
351-W	Allen A E
352	Wilson H E
353-J	Reynolds E T & Son
353-R	Reynolds E T
354-J	Hudspeth B F
354-W	Orendorff V W
356-J	Laughlin Pansy A
356-W	White P R
356-W	Wiles Mary L
357-M	West A M
357-W	Henderson Pauline
358-J	Robbie J W
358-W	Butte Rooming House

AISTHORPE LUMBER CO.
Successors to GRISWOLD LUMBER CO.
Manufacturers and Dealers in Lumber
948 S. BROADWAY TEL. 130 RES. TEL. 775-J CHICO, CALIF.

359	Barth A
360-J	Mullen J M
360-W	Simons L E
361	Vest Tillie
362	West W V
364-M	Walker J H
364-W	Dickenson F A
365-M	Kull John Mrs
365-W	Hannis I W
366	Betty Lane Shops
367	Lindo Nursery
368-J	McDaniel J W
368-W	Reynolds C F
369-J	Dillon T W
369-W	Neubarth A L
370-W	Farlien Lena D
371	Ken's Radio Serv Shop
372	Westinghouse Store
373	East Side Gro
374-M	Young J R Dr
374-W	Brunswick Music Shop
374-W	Kesselring's Music Shop
374-W	Sherman Clay & Co
375-M	Honodel D A
375-R	Cooper Claud
376	Light J A
377-J	Head W W Dr
377-W	Dupen's Jwlry Store
378	Shell Serv Inc Sta
379-J	Sauber E S
379-W	Barney Anna L
380-W	Park Avenue Meat Mkt
381	Webb R T
382-J	Knights of Pythias Hall
383-J	Ryan Ida
383-W	Chico Vecino Meat Mkt
384	Chico Iron Wks
385-M	James Albt
385-R	Murdock W S
386-J	Nelson W W
386-W	Langille J R
388-J	Hurst R C
388-W	Hollensen Isabell Mrs
387-J	Ruckman M F
387-W	Davie H R
389-J	Snow H M
389-W	Self Chas
391	Dorn Winfield
393-J	Koutchis Candy Store
393-W	Boy Scouts of America
394-J	McLain E N
394-W	Wilson Emma
395-J	Overton J G
395-W	Currie Anne
396	Panama Cafe
397-J	VanNice B C
397-W	Vogelsang Geo
398	Clayton K E
399-W	McCarthy Danl
400-J	Allen Nellie A Dr
401-J	Vadney G E
401-W	Ranker O P

402	Butte Co Credit Bureau
404-J	Little Paul Rev
404-W	Whitmoyer C B
405-J	Ivey's Tire Serv
405-W	DeMarais C C
406-J	Lone Pine Dairy
406-W	Anderson Andy
407-W	Thomas C G
408-J	Smith Gertie Mrs
408-W	Steele Pete
409	Hall G S
410-J	Barham Anna
410-W	Warren E A Mrs
411	Parker H E
412-J	Earll L Miss
412-J	White Richd Mrs
412-W	Walker J A Mrs
413	Taber J H
414-J	Snow W F
414-W	Freitas Jos
415-W	Andrews Emma Mrs
416-J	Roos A H
416-R	Filson R T
417-J	Ricker B J
417-W	Dermody J B Rev
418-J	Rawlins R P
418-W	Armstrong A T
419-J	Kleine Clara
419-W	Grieve H M
420	Iota Sigma
422-R	Legare Josephine
423-M	Jewett D B Mrs
423-W	Bratton J G
424-M	White A A
424-W	Jones G S
425	Marshall Lyle
426-J	Allen Dorothy
426-W	Baumback G D
428	Chow Raymond
429-J	Firlotte J M
429-R	St Cloud J R
430-M	White C M Dr
430-W	David E V
431-J	Lucas J H
431-W	Libe Jos
432-J	Petty G W
432-W	Ringer J A
433	Tuttle F D
434	Stephens H M
435	Kuhlke E Maude
436-M	Cass W S
436-W	O'Neill W J
437	Roth & Gay
438-J	Hamm W E
438-W	Lee Thora
439-J	Stillo Fred
439-W	Kenyon R G
440-J	Mitchell Cora R Mrs
441	Hume H H
442	Strain V G
443	Pullins J V
444-J	Bennett Guy Dr

FIRE AUTOMOBILE CASUALTY LIFE
J. HARDY THOMASSON
INSURANCE
CHICO
115 BROADWAY TEL. 83

444-R	Woodmen of the World
445-J	Camper Clarke
446-W	Roberts Leah
447-J	Heller A A
447-W	Riffel J G
448	Chong Hai Herb Co
449	Lobdell G H
450	Ivanow C W
451-M	Tonningsen E A
451-W	Croissant O H
452-J	Thomasson Verne
452-W	Curtis Olive Mrs
453	Ono K
454	County Assessor's Office
456-J	Bryan A J
457-J	Wood A E
457-R	McConnell Edith Mrs
459-J	Davis Grace Mrs
459-W	Westlake Richd
460-J	Black R C
460-J	Watson E R
461-W	MacDonald J A
462	Camper C H
463-J	Putney A S Mrs
463-R	McDaniel W R
464	Chico Book & Stationery Co
465-J	Brown W J
465-W	Raish C W
466	Bennett J R
467-M	Gary Luperla Mrs
468	Peerless Yeast Co
469-W	Miller S G
470-M	Marsh Crytsal
470-M	Marsh L S B
470-W	Bleasdale John Mrs
471-J	Dorn E W
471-W	Morrison Ira
473-W	Roberts R E
475-M	Crowder C L
475-W	Lynch W P
476-M	Porter F M
476-W	Taylor A P
477-J	Rice C A
477-W	Strawn H M
478-J	Burroughs Dave
478-R	Burke A L
479-J	Sanborn A H
479-W	Poeschel J F
480-J	Wigton Marion Mrs
480-R	Burr Harriett K
481-J	Marshall R S
481-W	Smith C L
482-J	Wright F S
482-W	Gould R
483-J	Guynn W R
483-W	Snow G R
486-J	Donohue J T
486-R	Madsen Lloyd
487-W	Hintz H A
488	Taylor G F
489	Bauer M H

490	American Bosch Sls & Serv Shop
491-J	Spangler W C Mrs
491-W	Dubeault Emma Mrs
492-W	French A D
493	Uphoff Hiller
494	Thomure R A Mrs
494	Wilson Grace
495	Stilson C L Mrs
496	Grace W
497-J	Barth A
497-W	Young P H
498-J	Estes H
499-M	Art Gloski Poultry Mkt
499-W	Sauer Bros
500	Bair's Junction Pharmacy
501-W	Meriam M E
502-J	Vanatta R G
502-M	Nau O W
502-R	Starr C A
503-W	Miller-Watkins Used Car Lot
504-M	Weber J H
504-W	Windsor L O
505-J	Hawn H E
505-W	Granger Harry
506-W	Hunting J L
507-W	Coenen Ed
508	Auto Park Hotel
509-J	Turner E L Mrs
509-W	Look Christine Mrs
510-W	Marion Chas
511-J	French American Lndy
512	Whitten H W
513	Moore Anna
514-J	Keefer Helen
514-W	Justis Alice
514-W	Justis Lulu
516-J	Costin Jerry
516-W	Ferguson J F
517-J	Barry H O
517-W	Platt H H
518	Alexander J H Dr
519-J	Rosenblum H
519-W	Upp E C
520-M	Model Cyclery
520-W	Chico Dental Lab
521-J	Parker F L
521-R	Gay G H
523-J	Hull A W Mrs
524	Miller C H Mrs
525	Thomasson N H
526-J	Clayton G E
526-W	Walker H J
527-J	Rodgers T W
527-W	Crawford C E
528-J	Chico Pub Library
528-R	Presbyterian Church
529-J	Cain E J
529-W	Knight A V
530	Chico Cleaning & Dye Wks

OUR THREE SPECIALTIES: ACCURACY—PURE DRUGS—COURTEOUS SERVICE
DRUGS THE LEE PHARMACY REXALL STORE
A. S. JONES, Prop.
BROADWAY AT 3d, ODD FELLOWS BLDG. Phone 10 CHICO

531	Kitrick & Hall—Sperry Whs
531	O'Connell Phillip
532	Newt's Beauty Shoppe
533-M	Williamson J G
533-R	McFarlane David
534-J	Coleman A M
535-J	Miller Laura M Mrs
535-R	Snow Fern Mrs
536	Gray Jack
537-J	Orrell J B
537-W	Stewart Fordyce
538-J	Hatch R E
538-W	Vanos Alyce Mrs
539	Adams H C
541-J	Carpenter Bessie J
541-J	Metz Bessie Mrs
541-W	George J B
542-J	Hick's Serv Sta
542-W	Board of Education
544-W	Stansell F R
545-W	Western Riding Academy
546-J	Hubert J N
546-W	Casebeer W H
547	Burt R S
548-J	Oakdale Sch
549-J	Carpenter D B
549-J	Peter Claudia L
550-J	Brandstatt Goldie Mrs
550-W	Fernandez L M
551-J	Young J R Dr
551-W	Bowman C A
552	Scott C
553-W	Roth H A
554-J	Lauterio Ed
555	Austill M M Mrs
556-J	Gage E C
556-W	Prince J W
557-J	Hoar W P
558-J	Hughes T W
558-W	Ramstead O W
559	Guill Seed & Feed Co
560-J	Collins M L Mrs
560-J	Thomas Agnes B Mrs
560-W	Bond A W
561-M	Brown I I
561-R	Montanelli D
562-J	Crippen C R
562-W	Robbie J W
563-M	Morony L G
563-W	Keyawa S A
565-W	Tochterman Dave
566	Voorhies H L
567	Schluer A R
568-J	Bisset J W
568-W	Murphy R H
569-J	Due J C
569-W	Jones A S
570	McLean Susie
571	Turney L J
572-J	Swift W A
572-R	Byrne W L
573	Chico Typewriter Co
574-J	Lynch W J Mrs
574-W	Cook F E
577-J	Buchanan Clay
577-W	Cornelius C H
578-J	Albro Grant
578-R	Lambert L H
579-J	Hicok W T
579-W	Knight A N
580-J	Fleck T M
580-W	Sigel Wm
581-J	Roycroft R S Mrs
581-W	Stahl C B
582	Bainbridge S L
583-W	Bohling T J
584-J	Snider A W
584-W	McIntyre M S Mrs
585-J	Waste H L
585-W	Hoskin Geo
587-J	Martenette L A
587-W	Cadle H M
588-J	Chambers Carrie Mrs
589	Richardson C C
590-J	Kaps Clara E
590-W	Haile H
591-J	McKenzie K
591-W	Parsons H B
592-J	Evans M W
592-W	Lobdell L H
593-J	Mewes W A
593-W	Houk J W
594	Alexander G R
595-J	Edwards P D
595-R	Baker B B
596-W	Murray Belle Mrs
597	Wood Mark
598	Forrister A G
599-J	Wilkin R F
599-W	Sauer J F
600-J	Stutz J M
600-W	Carlson Gust
601-J	Hannah F E
601-W	Jacobs H C
602-J	Eggleston E R
602-W	Gabel R
603-J	Shaw J E
604	Johnson E R
605	Bybee Coyle
606-J	Fitzpatrick Leo
606-R	Byrne C O
607-J	Johnson House
607-W	Dixon O & Son
608-J	Garner J B
609-M	Holmes H L
609-W	Fadner R W
610-J	Bass O S
610-W	Allen W G
611-J	Art & Novelty Shoppe
611-W	Ruckman L A Mrs
612	Oakdale Drug Co
613-J	Metcalf Gladys
614	Grand Royal Ice Cream Co

Dodge Brothers and Plymouth Motor Cars
MILLER-WATKINS CO.
Second Cor. Flume CHICO Tel. 88

614	Peerless Ice Cream Co
615-J	Deranso F Mrs
615-W	Booth Chas
616-J	Bradley Julia E
616-J	Jaques Chauncy
617-W	Walker M B Mrs
618-M	Dorman W K
618-R	Cowan G A
619-J	Laughlin Pansy A
619-W	Cole & Brouchoud
620-J	Buhrman Mary K Mrs
620-W	Richards H E
623	Murphy D J
623	Phelan Jas
624-J	Shearer E P
624-R	Huntley B B
625-J	Huffman S B
625-W	Meline Steve
626-J	Strong G L Mrs
626-W	Moore G E
627-J	Chico Business College
627-W	Honodel W R Dr
628-M	Dahlman Clyde
628-W	Peterson G F
629	Rinker T O
631-J	Dooley Thos
632-W	Waterland J S
633	California Packing Corp
635	Richardson Furn Co
636-W	Seiler F S
637	Bond Lon Mrs
638-M	Dow P E Mrs
638-W	Sawyer Helen
639-J	Ferry Jos
640	Horne J T Mrs
641-J	Bennett J O
641-W	Boness Vada
642-J	Estes Boot Shop
643-J	Hintz H D
643-W	McPherson Floyd
644	Square Deal Mattress Factory
645-J	Kaerth E A
645-W	Doolittle Frank Mrs
647-M	Smith C V
647-W	Chalmers S H Mrs
648-J	Morse G P
648-R	Pal-Freeman W E
649-J	West Elsie Mrs
649-W	Warren C G Mrs
651-J	Cole Chester
651-W	Graves G W Mrs
653	Chesebrough Music Co
654-J	Hummel C V
654-R	Hand L J
655-J	Schwein Theo
656	Christopher Sam
657-J	Seydel F W Dr
657-W	Carmack H G
658-J	Read J W
659-J	Troxel S K Mrs
659-W	McQuade C M Mrs
660-J	Bokinski Ed
660-W	Bibbero Sam
661-J	Miller Tony
662-J	Robinson Olive Beauty-Cosmetic Shop
663-J	Choisser L D
663-W	Acme Auto Wreckers
664-J	Henderson C E
664-R	Litinsky Jos
665	Pillsbury W H
666	Oliver's Golden Poppy
668-J	Crum Milton
668-W	Pike Arth
669-J	Stuart T B
669-W	Edwards G W
670-M	Lombardi Louis
670-W	Riley W T
671-J	Chico Paint & Oil Co
671-W	Platt H H
672-J	Scheel R
672-R	Rivers Clyde
672-W	Tatum F P
673-J	Smith G E
673-R	Solomon S R Mrs
674-J	Hannah D A
674-W	June Floy
675-J	Kelly T J
675-W	Bish J W
676-J	Bilkey C A
676-W	Stile W L
677	Bruens E Mrs
678-J	Zeme I M
679-W	Longenecker Geo
680-J	Crouch Claire Mrs
680-W	Hassler A L
681-J	Watterson F G
682-J	Harris Minnie Mrs
682-R	Britton Letty
683	Vecino Beauty Salon
684	Bennett Jesse
685	Yuhnke A
686	Ware Phil
687-J	Jackson Bertha
687-W	Cook M C
688-J	Gruss Theo Mrs
688-W	Welschke G P
689-W	White W H
691	Curtis R E R
693-J	Hansen F A Mrs
693-W	Tull Ed
694-W	I O O F Hall
695-J	Richardson M V
695-R	Mead P L
696-J	Ley Eleanor B
696-W	Rothwell J M
697-W	Brouillard M F Mrs
698-W	Clark C L
699	Hall Sht Mtl & Furnace Wks
700	Diamond Match Co—main office
703-M	Vincent M C Mrs

NORTHERN STAR MILLS
R. A. HARELSON, General Manager
Flour — Feed — Grain — Bags — Twine
16th AND CHESTNUT CHICO, CALIF. TEL. 181

703-R	Wright E C
703-W	Orendorff V B
704-M	Crawford E W
704-R	Honodel W R Dr
704-W	Benton S
705-J	McHatton E H
705-R	David E V
705-W	Miles C A
706-M	Vaughn E T
706-W	Fenn W C
707	Sister Gregory
710-J	Ford R H
710-W	Cooper C A
711-J	Patrick W G
712	Miller Cath
713-J	Hornback J R
714-J	Goetsch W
714-W	Glass Max
715-J	McLerran S P
715-M	Dunning L A
715-R	Honodel Lois Mrs
715-W	Compton A M
716-J	Whitlock F E
716-M	Roden A J
716-R	Frye J W Mrs
716-W	Polk T H
717-J	Moore J M
717-M	Greenhalgh Sarah
717-R	Dinnel H E Mrs
717-W	Amerman L C
718-J	Holt Winifred Mrs
719-M	Daniels L B Mrs
719-R	Cussick B Mrs
720-R	Randolph R C
720-W	Grawitz C A
721-R	Thomasson Millie A Mrs
722-J	White W H
723	Harris W H
724-W	Richardson G O
725-J	Ferguson R J
725-R	Carleton T W
725-W	Young G E
726-R	Miller Alice J
727-R	Waite K E Mrs
728-J	Clark M E Mrs
729-M	Bell I W
729-R	Kelly Mary J Mrs
730-J	Longenecker Ada
730-M	Bailey W A
730-R	Smith A H
730-W	Akers A C Miss
731-J	Thatcher Daisy
731-M	Dyer H E
731-W	Anderson Homer
732-J	Graduate Nurses' Home
732-M	Mansfield J H Mrs
732-R	Breslauer I Mrs
732-W	Batchelder Cad
734-J	Crabb H R Mrs
734-R	March J D Mrs
736-M	McMillan A L
736-R	Danielson L H
736-W	Kesselring A J
737-J	Steele M C
738-J	Taylor W C
738-R	Conery W M
739-W	Bowman W J
740-M	Davis A L
740-W	Neuerburg J E
741-J	Jones C I
741-M	Johnson Evelyn
741-R	Herman Alice
741-W	Heath Jeannie
742-M	Rees M Mrs
742-R	Carroll J A
742-W	Lane Kate Mrs
743-J	Edmiston P J
743-R	Moore B D
744-J	Carey Frank
744-R	Cleek A W
744-W	Cuddeback P W
745-J	Evans Paul
745-W	Douglas Bryan Mrs
746-J	Reed Bert
746-R	Jefferies Roy
747-J	McPherson J E
747-W	Deering C E
748-M	Prickett G W
748-W	Wenig H C
749-J	Wahl Karl
749-R	Truitt Helen Mrs
750-M	Pierce E J
750-W	Aid J M Mrs
751-J	Robinson H B
751-M	Jenkins R E
751-R	Wheeler W W
751-W	Johnston F B
752	Strain V G Mrs
753-J	Beagle W G
753-W	Hollis C E
754-J	Paradise-Stirling City Stage
754-R	Clayton Melissa J Mrs
754-W	Abshire D L
755-J	Pritchard E G
755-W	Price C L
756-J	Roberts W C
756-M	Clark J A
756-W	Bailey H P
757-J	Steifer S M
757-R	Doty J W
757-W	Tyler C M
758	Chico Seed & Feed Co
760	Johnston Rock Co
761-J	Jewers W F
761-M	Lane Annie Mrs
762-J	Eggleston C E
762-W	Wylde F E
763-M	Cure F M
763-W	Hobson H B
764	Moore Bros
765-J	Harelson R A
765-W	Parker M F
766-J	Kidder R B

GAGE Ford CHICO
TEL. 26
SECOND AND WALL ST.

766-M	Fredrickson Gus
766-R	Neville Ellen Mrs
766-W	Anderson Alice
767	Dugger C L
769-J	Gumm T M
769-M	Eggleston Bell Mrs
769-W	Bennett Walter Mrs
770-J	Wiser R S
770-J	Yank Josephine
770-M	Hallenbeck S J Mrs
770-R	Starling Virginia
770-W	Wright Virginia
771-J	Sloan G B
771-R	Smith Albt
771-W	Pulley M B
772	Conway W J
773-J	Tolson Mollie Mrs
773-W	Tolson Mollie E
774-W	Wylie Holbrook Mrs
775-J	Aisthorp W L
775-R	Bailey D B
776-J	Deter C L
776-R	Henry Ed Mrs
777	Rapp & Co
778-J	Kelly S F
778-W	Daniels J P
779-W	Arnott Alex
780-J	Guill Lloyd Mrs
780-R	McClard Chas
780-W	Arney Wilton
781	Valley Orchard Serv Co
782-M	Sanders M G
782-R	Bell H M
782-W	Creech C C
782-W	Graves L V
783-J	Rushton W A
783-R	Hinton F A
783-W	Sisk R M
784-J	Lee W J Rev
784-R	Strachan A M
784-W	Anderson Ollie
785-J	Oldham J H
785-R	Wheelock J H
786-J	Bedford J I
786-W	Chico News Agency
787-J	Barham Julia
787-M	Jones Jerry
787-R	Stamper A W Mrs
787-W	Bruce C C
788	Holub J E
789-R	Estes Chloe G
790	Hamilton A J
791-J	Edwards E M
791-R	Parrish M E Mrs
792-J	Smith Isaac Mrs
792-M	Goe M H Mrs
794-J	Cronkhite Edw
794-J	Stebbings F F
795	Pfersch C L
796-J	Nikirk J D Mrs
796-M	Quigley Rose Mrs
796-R	Evans Alf
796-W	Ferguson M E jr
797-J	Horning Josie Mrs
797-W	Dugan P J
798-J	Collins A G
798-R	Wilbourn B F
798-W	Smith H C
799-W	Jones H H
800	Oaks Hotel
802-J-1	Hayland Lelah M
802-J-2	McAnarlin W H
802-J-3	Wagerman W B
802-J-4	Branns Ed
802-W-2	Schab C A
802-W-3	Franklin J A
802-W-4	Brown E H
803-J-2	DeGarmo H C
803-W-2	Mertens G F
803-W-3	Stephens H E
804-J-1	Foster W C
804-J-3	Swanson C O
804-W-1	Hemminger C B
805-J-1	Hubbard J D
805-J-1	Phelan Parrott
805-W-3	Dutro Jos
805-W-4	Wright W H
806-J-1	Strother W E Mrs
806-J-2	Gianella Jos
806-J-4	Wilson Rancho
806-J-5	Quadros A S
806-W-2	Flowers Fred
806-W-4	Gianella Henry
807-J-1	Chico Meat Co
807-J-2	Barham G L
807-J-3	Barham G L
807-W-3	Guill G C
807-W-4	Guill L B
808-J-2	Llano Seco Rancho—sheep range
808-J-4	Wakefield R S
808-W-1	Holland W M
808-W-2	Meline Stephen jr
808-W-3	Scott Harvey
809-J-1	Bowles R J
809-J-2	Currie C W Mrs
809-J-3	Hennigan R D
809-J-4	Bennett S C
809-W-1	Bennett W V
809-W-2	Parker W S
809-W-3	Lone Pine Dairy
809-W-4	Kaumans W E
810-J-1	Montgomery F D
810-J-2	Goodspeed R C
810-J-3	Coon E
810-J-4	Semrau R A
810-J-4	Troxel K B
810-J-5	Troxel J E Mrs
810-W-1	Colm J Q
810-W-2	Howard T F
810-W-3	Mitchell L B
810-W-3	Mitchell T H
810-W-4	Troxela A T
810-W-5	Tyler J B

JOHN L.
JAMES
REAL ESTATE
INSURANCE
2089 Bird Street OROVILLE Tel. 168

811-J-2	Ricketts G C
811-J-3	Dwyer Thos
811-J-5	Pratt O C jr
811-W-1	Guilford R W
811-W-5	Taylor R D
812-J-2	Vermette H
812-J-3	McRae Duncan
812-J-4	House H A
812-J-5	Boyles S N
812-W-1	Metzger J S
812-W-2	Mackenzie G L
812-W-3	Goodspeed Isabelle
812-W-4	Pratt O C jr
812-W-5	Stevens W C
813-J-1	Starkey S T
813-J-2	Eldridge W C
813-J-3	White E E
813-W-1	California Lands
813-W-2	Fortier H M
813-W-3	Washburn O A Mrs
813-W-4	Stolp C F
814-J	Fleming S J
814-W	Peterson W J
815-J-1	Southern Pacific Sta
815-J-2	Durham Serv Sta
815-J-5	Smith Pkg Gro
815-J-11	Allen A E Dr
815-W-1	Durham Drug Co
815-W-2	Diamond Match Co—Durham retail yd
815-W-3	Sitton's Cash Gro
815-W-5	Kitrick & Hall
816-J-1	Cartwright R J
816-J-2	Hobson Z
816-J-3	Power Roscoe
816-J-4	DeBock E A Mrs
816-W-1	Wahl Ed
816-W-2	Giles H S
816-W-3	Fell E T
816-W-4	McEnespy Ed
817-J-1	Evans Forest
817-J-2	Montgomery J N
817-J-3	Kesterson F A
817-W-1	Bennett J W
817-W-2	Hamm R F
817-W-3	Hoefling Bros
817-W-4	Richardson Roy
818-J-1	Anderson C P
818-J-2	Broyles J W
818-J-3	Broyles Dairy
818-J-4	Howard E W
818-J-5	Broyles N
818-W-1	Kelly D W
818-W-2	Howard Mary F Mrs
818-W-4	Haile & Waltz
818-W-5	Neiland Wm
819-J-1	Jensen Harold
819-J-2	Dreiss C A
819-J-3	Lyon F A
819-J-4	Decker Saml
819-W-1	Wannop J G
819-W-3	Fairchild E D

820	Morris R C Dr
821	Walker's Billiard Parlor
822	Meyers E L Dr
823-J	Bainbridge S L
823-W	Wright C Betty
827	Enloe N T Dr
828	Mulkey L & Son
830	Braselton W A
830	Rawlins R P
830-J-1	Silvers F E
831	Roberts P L
832-J	Moore V A
832-W	Lundeen E F
834	Hardy G W
835-J	Pfeffer Walter
835-R	Weaver C
836-J	Gray Evadne B
838	Kilpatric & Sons Groceterias—office
839-M	Deter B S
839-W	Corliss F A
840-W	Nottleman F J Mrs
841-R	Thompson J M
842	Volpato M & Co
843-J	Jaques D L Mrs
843-R	Mellerio L
843-W	Wilson W M
845-M	Thompson F W
845-R	Hosler L A
845-W	Stover Thad
846	James Myrtle B
846	Golson K K
847	Stokes Sarah G Mrs
848-J	Adams R L
849-J	Branstatt J N
850	Gorrill R G
851-J	Allen Rowena
852-J	Anderson R A Mrs
852-M	Grover L A Mrs
852-R	Turner Grace O
853-J	Willox Fred
853-W	Meline C L
854-J	Deveney J Q Mrs
854-W	Wattenburg W H
855-J	Loomis F M
857-J	Camp L B
857-M	Ivey C M
858-M	Metzger J E
858-R	Burkharte J W
859	Fleischmann Co
859	Standard Brands of Calif
860-J	Spencer J O
860-M	Farmer J W
860-R	Roohr J H
860-W	Brown J M
861-R	Kaumans W E
861-W	Guynn P H
862-J	Lawrence W H
862-W	Norris Flora E
863-J	Eaton I F Mrs
863-R	Head Ed
863-W	Bennett Guy Dr

CHICO STEAM LAUNDRY
L. P. OLKER, Proprietor
First-class work. Prompt delivery. We aim to please. If our work pleases, tell others. If it doesn't, tell us. The prices and quality of our Wet Wash and Rough Dry for families will please you. Try It.
NINTH AND FLUME STS. TELEPHONE 183 CHICO, CALIFORNIA

864-J	Bevins Alice A Mrs
864-M	Knight J S
864-R	Johnston M F Mrs
864-W	Ferguson M E
865-J-1	Durham Meat Mkt
865-J-2	Sisk & Locey
865-J-3	Mills F R
865-J-4	Durham Sch Dist
865-W-1	Kitrick & Hall — scale house
865-W-2	Durham High Sch
865-W-4	A A A Service Garage
865-W-4	Durham Garage
865-W-5	Serviss Edna
866-J	Broyles P E
866-W	Brooks H T
868	Shelton's Confectionery
870-J	Humboldt Garage
871-J	Eads Laura Mrs
871-M	Graham F L
871-R	Mutch A Mrs
873-J	Ott J H
874	Fleck J T
875-R	Bernard L D
875-J	Iloff P M
876-J	Reynolds M M
876-W	Caywood M
877	Pacific Gas & Elec Co—main office
880	Consumers' Fuel & Stge Co
881	Bybee E S
882-J	Ramstead Nels
882-M	Carlson Chas
882-R	Button E W
883	Beardon E F
885	Gerhardt J E Co
886	Ware & Ware
887	Hull F H
888	National Theatre
890-J	Nopel J H Mrs
890-W	Maloney Con
891-J	Hensley S A Mrs
891-W	Tripp C A
892-W	Boyd F D
893-J	Odom Bud
893-W	Fanno A A
894-M	Shirley R C
894-W	Brayton Minnie A Mrs
895	Newton L E
896	Puritz B
897-M	Anderson O N
897-W	Purdy W E
898	Oser W L
899	Terrell J R D
900	Mounton D H Dr
901	Day Louis
902	Whitmore R O
903	Witt R N
904	Milligan's Brake Shop
905	Chevrolet Sales & Serv
907	Pegden Donna

908	Shell Oil Co
909	Burk Hattie M
910	Staples Foto Shop
911	Serra Ben
912	Walsh F W
912	Wickman E F
913	Grist Mill Coffee Co
914	Weahunt J P
915	California Cafe
918	Behring H S Dr
919	Gammons W P
920-W	Carnahan Mona
921-J	Hoar J M
921-W	Winters C E
922-M	West E A
922-W	Partridge Frank
923-J	Surrett Fred
923-W	Krueger Louis
924-W	Bohlander T L
925	Zumwalt D E
926-J	Banta W T
926-W	Reed Mary S Mrs
927	Hobson Harold
928	Stoddard Bros
930-J	Barber H A
931-J	Pillsbury W H
931-W	Buick Used Car Lot
932-J	Meier A H
932-W	Davis John
934	Byrne C O
935-J	Hughes G H
935-W	Japanese Garden
937	Byron Jackson Pump Mfg Co
937	Conery's Pump Shop
938	Scotty's Coffee Shop
939-M	Yore D C
939-W	Smith E W
940-J	Kennedy Jos
941	Tunison Mildred
942-M	Perkiss Jesse
942-W	Lammers Arth
943-J	Mims J C
944	First Methodist Church
944	Simonds R A Rev
945-J	Cummins J O
945-W	Smith Jess
946	Shouten J C
947-J	Keefer Wm
947-W	Skelly J E
948	Sanford C W
949-W	Oliver Styles Mrs
950	Mulkey Luke
951	Goldstein J O
952	Schone L A
953-J	Seydel F W Dr
953-W	Bibbero Sam
954	Ward R E
956	Huffman H H
957-W	Sproul Alice
958-J	Park Flower Shop
958-M	Bradt Arth

A. W. IRWIN
ALL FORMS OF GOOD
INSURANCE
INSURANCE AGENCY
Monthly Life Income and
ANNUITIES
LIFE, FIRE, CASUALTY,
AUTOMOBILE, BONDS
1962 Bird St. Oroville TEL. 42

959-J	Post Office
960	Milne J S
961-J	Rhoy A J
962-J	James Noah
962-W	Jeffery Bros
964-J	Banta Herbt
964-R	Donsker Harry
965	Downing W G
966-R	Derosa Jos
968	Peart L L Mrs
969-J	Roper J W
969-W	Atchison K P
970-M	Moore Ben
970-W	Roe E H
971-J	Randle C E
972	Benton W A
973-J	Laurance E A B
973-W	Ogle H B
974	Smith O E
975-W	Washington Auto Park
976	Heffner H V
978-R	Eames H A
979-J	Kilpatric S S
979-W	Cox H C
980-J	Bedford J I
980-M	Graves H D
980-R	Pierce R V
980-W	Brown N S
981	Owens Sterling Mrs
983-J	Acker A L
983-R	Harper J C
986-J	Bair W C
986-R	Baker Frances E Mrs
986-R	Hassel S
987-J	Dupen J R
987-M	Russell L L Mrs
987-W	Boyd Ellen C
988-J	Orendorff's
989	Nine Nine Nine Serv Sta
990-M	Lowry Roy
990-W	Landry D S
991	Bowman Ice & Soda Wks
992	Chico High Sch
993-J	Hann W H
993-W	Paulson P A
994-J	Wright W W
994-W	Boblett H A
995	Home Grown Vegetable Mkt
996	Russell B K
997-J	Gray G M
997-M	Chase A E Mrs
997-R	Pearl O C Mrs
997-W	Griffiths C B
999	Chico Enterprise
1000	Northern Calif Whs Co
1000	Rosenberg Bros & Co
1002	Daly Mabel K Dr
1003	Angell John
1005	Costar W J jr Dr
1006	Hoefling A M
1007	Ruddy Fred
1008	Adams E L
1010	Chico Health Center
1011	MacComsey B A
1013	Woodward G C
1014	Diller R B
1015	Bidwell Nash Motor Co
1016	Shepard M Y Mrs
1017	Schreiter Carl
1018	Jordan F L
1019	Alm Gilbert
1020	Vartabedian Hatters & Clnrs
1021	Western Auto Supp Co
1023	Beeny G N
1024	Smith Addie Mrs
1025	Fagg J H
1027	Rose F J
1028	Maytag West Coast Co
1029	Miller J B
1030	City Bakery
1031	Charge C E
1032	Hall E E
1033	Scott E H
1035	Morris R C Dr
1036	Thomas Anna
1037	Copeland T B
1038	Van's Auto Body Shop
1039-J	McCabe H O
1039-W	Sheley H H
1040-M	Hiebert G J
1040-W	Forcum Mame R
1041-J	Housemann Dora E Mrs
1041-W	Newton L E
1043-J	Schaller R C
1044-J	Grey C A
1044-W	Yank J J
1045-J	Kynoch Anna Mrs
1046-J	Scott F A
1046-W	Petersen Georgia Mrs
1047-J	Sitton C W
1047-W	Livingston S D Mrs
1048-J	Rothrock Lorma Mrs
1048-W	Hecker H C
1049-M	Abbott E E
1049-W	Johnson Ida M
1050-J	Nau F M
1050-W	Cummer R L
1051-M	Mecum B A
1051-M	Musselman A C
1051-W	Bird D M Mrs
1052	Johnson W C
1053	Morton A E
1054	Masters T W
1055-M	York W P
1056-J	Pollak M Mrs
1056-W	Esplanade Apts
1057-W	Eggers L F
1058	Schwein C L
1059	Murphy R F
1060	Home Gro
1061-J	Betts N C
1061-R	Nelson R B

JOSLYN'S ELECTRICAL STORE
General Electric Refrigerators
Appliances — Supplies — Wiring — Radio
1355 MEYERS TEL. 101 OROVILLE

1063-J	Rife Theo
1063-R	Sims G G
1064	Gaby Geo
1065-J	Pearl J H
1065-W	Coleman A M
1066	Sandy Gulch Garage
1067-J	Collier C H
1067-R	Erwin T J
1068-J	Miller W M
1068-W	Frost Geo
1069-J	Ptomey W H
1069-W	Couey Roy
1070-J	Goekler H E
1070-W	Howerton R G
1071-J	Tabor G H
1073-J	Brooks F A
1074	Burt L L
1075-J	Graff W R
1075-W	Viles F A
1076-J	Wilson T R
1077	Franzen Gro
1078-J	Baker Helen Mrs
1078-W	Abbay J A
1079-J	Thrower J O
1080-J	Hoover M S
1080-M	Holm Bert
1080-R	McLain J L
1080-W	Stokes C E
1081-M	Bletscher Herman Mrs
1081-R	Lobenberg G A
1082-M	Woodward Nellie E
1082-R	Umstead Henry
1082-W	Brooke Jessie M
1083-J	Shaw W D
1083-M	Stewart Don
1083-R	Collins A J
1083-W	Bay Peter
1084-J	Quilter May Mrs
1084-M	Hill H H Mrs
1084-R	Sudberry J P
1084-W	Carroll Walter
1085-W	Willis D E
1086-J	McReynolds V V
1087-M	Pickler J W
1089-M	Bondshu H H
1089-W	Brown M T
1090-J	Arnold Dick
1090-W	Bleecher C H
1091	Knott Luella
1092	Lemmon W S Rev
1093	Schubert E T
1094-W	Pillsbury Harris Rev
1095	Linegar H K
1096-J	Stewart Gertrude
1097	Freitas Tamale Parlor
1098-J	Houk Wm
1098-W	Lammiman F A
1099	Polk M C
1100	Levy A Zentner J Co
1102	Yore A J
1103	Hocking E J
1104-J	Dennis John
1104-W	Milani L
1105	King W G
1106	Rankin R R
1107	Camper D R
1108	Hunter Harriet
1109	Art's Repair Shop
1110	Vadney E C
1111	Great Northern Iron & Metal Co
1112	Lindley Eliz Mrs
1113	Koutchis M P
1114-R	Westside Garden
1115	Brown C L Dr
1115	Fleming J J Dr
1116	Rothe W E
1117	Kuhn Alf
1118-J	Baker R W
1119	March H D Dr
1120	Gile Plumbing Co
1121	Gallatin G R
1122	Costar W J
1122	Costar W J jr Dr
1123	Waters A R Dr
1124	Studley C K
1126-J	Troxel L T
1126-R	Burch Minnie
1127	Miller J B
1128	Doyle J J L Dr
1129	Doyle J J L Dr
1130	Tabler R O
1131	Kollenborn I L Mrs
1132-J	Davis L R Mrs
1133	Ferguson C E
1134	American Fuel Co
1136	Boblet Mfg Co
1137-J	Mukaida Y
1137-W	Boyd J H
1138-W	Penner H M
1139	Postal Telegraph - Cable Co
1140-J	Pendleton Al Auto Repair Shop
1141-J	Gage W F Mrs
1141-W	Brink I E
1142-J	Colburn J D
1142-R	Stultz Lon
1144-M	Girdler R R
1145	Chic-In
1146-W	Richardson M A
1147-J	Blomquist W
1147-W	Hoar W P
1150	McKinney R A
1151-J	Saling Maude
1151-M	Layton Mary Mrs
1151-R	Watts C M
1151-W	Reed Maria
1152	Kottkamp F C
1153-J	Stephens Nick Mrs
1153-W	VanVlack L
1154-M	Stavros Nick
1154-W	Clarke L J
1155-J	Bowles Russell

FAMOUS FOR ITS GOOD MEALS
IT'S THE BEST YET COSTS NO MORE
HOTEL OAKS
NEW COFFEE SHOP
2d Cor. Salem
CHICO
Tel. 800

1156-J	Morgan Wilma
1156-W	Boast G W
1157	Singer Sewing Mach Co
1158-J	Hook J B
1158-W	Clark Earl Mrs
1159-M	Cummings F L
1159-W	Wray M T
1160-J	Kesselring G A
1161	Abbolt A O
1162-J	Hunter Sarah E
1162-W	Thurmond R J Rev
1163	Miller R L
1165	Robbins F M
1167	Cash Clnrs & Dyers
1169-W	Owlett M M Mrs
1171	Yockey P S
1172-R	Preston J W
1174-J	Dixon O Mrs
1174-W	Snow K E
1175	Chiapella J O Dr
1176	Sowell Geo
1177-J	Garner L M Mrs
1177-W	Peoples B L
1178-W	Durff Zula
1179-J	DeVoe Kittie
1180-J	Marks Anna L
1180-M	Long C I
1180-R	Swanson Oscar Mrs
1180-W	Boydstun J W
1181-M	Swearingen C V
1181-R	Hicks L V
1181-W	Brundage L J
1183	Barmann H W
1184-J	Eldridge W C
1184-W	Bardill Emil Mrs
1185-W	Canfield E E
1186	Murry Frank
1187-J	Rooney J H
1187-W	Scott Newell
1189-J	Anderson Andy Mrs
1189-R	McPherson E I Mrs
1190-M	Borges Louis
1190-R	Akens C J
1190-W	Miller Ella Mrs
1191-J	Messinger R
1191-W	Mitchell S J
1192	Woodward B D
1193-J	Seventh St Wash Rack
1193-R	Brown & Spencer
1194-M	Reid D E
1194-W	Ganow S L
1195	Vinyard T J
1196	Harris E F
1197-M	McQuone Howard
1197-M	Miller Stella Mrs
1197-R	Chedzey W J
1197-W	Brown E C
1198-J	Wright G W Dr
1199-M	Darling L H
1200	Dunwoody Florist
1201	Richfield Oil Co
1202	Gay J H
1203	Loomis Roy
1204	Whitney W G
1206	Blodgett Hiram
1207-W	Malloy Alice Mrs
1208	Merrill R C
1209	Shears Alma W
1210	Shalz W J
1211	Behring H S Dr
1212	Cox & Frederick
1213	Valentine L H
1214	General Pet Corp
1215	Broadway Garage
1216	Taylor Grace
1216	Valentine L H
1218	DeMarais C C Dr
1219	Tong C S
1220	California Highway Commission
1221	Barceloux H J
1222	Nash W F
1223	Williams Margt Apparel Shop
1224	Manuel W A
1226	Hann Floyd
1228	Brouchoud L
1229	Hemingway A G
1231	Head J R
1232	Wilson Jack
1234	Chico Record Publishing Co
1234	Record The
1237	California Clnrs
1238	Episcopal Church
1238	Little Paul Rev
1239	McManus J A
1241	Dahl C J
1242-J	Farmers Auto Inter Ins Exch
1242-W	Chico High Sch
1243-J	Lundey A F
1243-R	Pillsbury W G
1244	Fisher H C
1245	White Rebecca Mrs
1346-J	Cory J B
1246-W	McArdle L B
1247	Preston Vira
1248	Merydith C S
1249	Woolworth F W Co
1250	Bernardo M
1251-W	Liebhauser A
1251-W	Young Lillian M
1252-J	Rice C V
1252-W	Matthews Fred Mrs
1253-J	Lobdell J B
1253-W	Vinyard G A
1254-M	Jesse N C
1254-W	Floyd Veva L Mrs
1255	Lew C Y
1256-J	Batting W H
1256-R	Frederick Leonard
1257	Pillsbury M P
1258-J	Crow R J

KITRICK'S INSURANCE AGENCY
REAL ESTATE — LOANS — BONDS
2016 Bird St.
OROVILLE
Tel. 54

1259-J	Camper C H
1260	Wolfe & Green
1261	Meyer H P
1262	McDaniel T B
1263	Moerke F R
1265	Quality Milk Co
1266-W	Dahlman J E
1267-W	Downing H R
1268-J	Price G M
1268-R	Harper J A Mrs
1270	Costar Lloyd
1271-J	Ruth Bon
1271-R	Osborn L B
1272-M	Brown E A
1272-R	Shirley L C Mrs
1273	Ramstead Sht Mtl Wks
1274	Williamson Ada
1275	Dorsey A H
1276-J	Feingold J
1276-W	Hagen H C
1277	Watkins R S
1278-J	Nelson C C
1278-W	Dibble M J Mrs
1279-M	Whalley C H
1279-W	Estes G A
1280	Zumwalt K E
1281-R	Yarbrough Ada F Mrs
1282-M	Big Tank Serv Sta
1283	Meyers E L Dr
1284	Hall S B
1285	VanOrnum Mary Mrs
1286	Russell B K
1287-W	Button Wm
1288	Atchison M G Mrs
1289	Allen Maud
1290	Hepplewhite J G Dr
1291	Burke's Serv Sta
1292-M	Burge A F
1293	Heath L B
1294-R	Stoddard C S
1295	Hepplewhite J G Dr
1296	Austin E S
1297-J	Lively Wm
1297-W	West Chester
1299	Rodley H E Dr
1300	Star Chicken Feed Co
1301	Etter R M
1302	Vigor E R
1303	Powder Puff Beauty Salon
1304	Money Saver Groceteria
1305	Red & Jack's Serv Sta
1306	Staples H A
1307	Ames Gussie
1308	Kilpatric O A
1309	Faulkner L G Mrs
1310	Bevins E R Mrs
1311-M	Hall Elaine
1311-W	Rinn A G
1312	Senator Barber Shop
1312	Senator Beauty Salon
1313	Ikuta K
1314	Hayenga Elnora L Mrs
1315	Butler H A
1316	Richards V C
1317	Stanley A J
1318	Mills A P
1319-J	Fish Hal
1319-W	Eggleston Bert
1320	Turner G I
1321-J	Mitchell W X
1321-W	Stice C L
1322-J	Conway J E
1322-W	Johnson H G
1323-J	Doughty W T
1324-M	Fitzpatrick Jas
1324-W	Parsons Roy
1325-J	Coon C E
1326-W	Oaks Serv Sta
1328-J	Petersen F G
1329	Wood Thos
1330-J	Duer R S
1330-W	Tyler J A
1331	Mason J T
1332	Barkowski Joe
1333-J	Quiggle A J
1333-W	Dixon N O
1336	Fifth St Vegetable Mkt
1337	Pretious C G
1339	Picanco T Mrs
1340-W	Magoon L J
1341-W	Stone F E
1342-R	Markham R M
1343-J	Noble A H Mrs
1343-W	Williams I G
1344	Hoffman's Arnette Shoppe
1345-J	Taylor C F
1345-W	Bailey Iva
1347-W	O'Brien E A
1348	Bidwell D W
1349-J	Burns N Mrs
1349-W	Boggs J H
1350	Pomona Gro
1351	Robinson A J Mrs
1352	Jersey Home Dairy
1353	Hitt C P
1353	Riley W M
1355-J	Howerton F A Mrs
1355-W	Garrison Mabel H
1356	Hills J W
1357-J	Allen Lettie L Mrs
1357-W	Compton J H Mrs
1358	Turner W A
1359	Main St Garage
1359	Pacific Coast Auto Assn Official Garage
1360	Mayne C N
1361-W	Cook W H
1362-J	Crane D A
1362-W	Shepard P E
1363-J	Cummings H R
1364	Smith's Auto Body & Fender Wks
1365-M	McVay M E Mrs
1365-W	Kilpatric T B

Telephone
13
CHICO SODA WORKS
ERNEST BELLINGER, Prop.
SODA WATERS, MINERAL WATERS, BEVERAGES
13th and Park Av.

1366-W	Archer J F
1367	Wales G F
1368-W	Grinnell H A
1369-M	Central Sch
1369-W	Burke L E
1371	Standard Stations Inc No 89
1372-W	Petersen H A
1373-M	Fountain Mary N Mrs
1373-W	Tew F J
1374-W	Hupp G G
1375	Meigs Peveril
1376	Burke & Hughes
1376	Chico Aerie No 219 FOE
1377-W	Boydstun R H
1378-J	Hummel H L
1378-W	Mann A R
1379	Veterans Memorial Bldg
1381	Watson L M
1383-R	Lambert E S
1384	Priel J H
1385	McEwen A R
1386	Conant Nellie E
1389	Wright Myra
1390	Waterland G F Mrs
1392-J	Liston E E
1392-W	VanAlstyne R W
1393	Hammock L V
1393	Walters Nellie I
1394-J	Loofbourrow W H
1394-W	Bryan Ruth R Mrs
1396	Capital Fruit Mkt
1397	Campbell Archie
1398	Voorhies H L
1399	Rogers & Lofgren
1400	LaGrande Hotel
1403	Denver Hotel
1404	Craft's Sandwich Inn
1405	Neal L
1406	Hendrix W S
1407	Crandall Ben
1409	Black P C
1410	City Hall Garage
1412	Hassler M F
1413	National Auto Club Serv Unit
1414	Richardson Kathleen
1415	Daly's G R
1416	Garner Golda
1417	Kusel Neuta
1418	Fischer H C Mrs
1419	Asher C F
1420-J	Lebeck J H
1420-W	Cook W D
1421-J	State Tchrs College — women's gym
1421-W	State Tchrs College — men's gym
1423-W	Mordoff Nelle
1424-J	Baker H J
1424-R	Kingsberry Mabel
1425	Tufts J B

1426-M	Chinca Ray
1426-W	Orberg F G
1427-M	Byrne H M
1427-W	Sherwood R P
1428-M	Meradith G R
1429	National Dollar Stores
1430	Acme Auto Parts
1431	Chico Poultry & Feed Mkt
1431	Dean G F Cash Gro
1433-J	Facciano Pete
1433-W	Doyen H W
1436	Skaggs Safeway Store No 1103
1437	Kilpatric & Sons Groceterias—Store No 6
1438	DeMotte Jacquelin
1439	Breedlove H A
1440-W	Jeffery G S Mrs
1441	Strattan G M
1442-J	Spurgeon E J
1443	Nabhan N A
1444-W	McDowell I O
1445-M	Brown L W
1445-W	Williams Nancy M Mrs
1447-J	Campbell L J
1448-J	Rogers T B
1448-M	Hoefling P M
1448-R	Estes Albt
1449-M	York W H
1449-W	Case M F Mrs
1450-W	Young Wayne
1451-W	Kelly T W
1452-J	Ruckman Lawrence
1452-W	Vandenberg B F
1452-W	Zwisler W H
1453-J	Silva M jr
1453-W	Stavros Nick
1454-J	Heason G J
1454-W	Bruce E R
1455-J	Stoute P P
1457-J	Carroll Victor
1457-W	Chard O
1458-J	Whitcomb R E
1458-W	Walker W D Mrs
1459-J	Sutton L R
1459-W	Brooks A P
1460	Martin C E
1461	Plummer & Rodarmel
1462	Crowder T B Mrs
1463	California Lands
1465-J	Howell T H
1466	California Water Service Co Plant No 1
1467	Standard Stations Inc No 427
1468	Sunshine Bakery
1469	Alabam's Coffee Shop
1470	Owen W W
1471	Bennett Delbert
1472	Dolan F W
1473-J	Costa Laura

JOSLYN'S ELECTRICAL STORE
General Electric Refrigerators
Appliances — Supplies — Wiring — Radio
1355 MEYERS TEL. 101 OROVILLE

1473-W	Tarter W L
1474-J	Ferguson C A
1474-W	Fritter C E
1475	McElroy O L
1476-R	Nelson Bessie Mrs
1476-W	Wible Delbert
1477	Harris J A
1477	Terry S F
1478	Kesterson Donald
1479	Erickson A W
1480	Marzolla Moris
1481	Knott D C
1482-M	Hill Lawrence Mrs
1483	Chico Mattress Factory
1484	Chico Auto Camp
1485-W	Mery M L
1486-J	Bachman H E
1486-W	Robbins J L
1488-J	City Bldg Inspr
1488-W	City Health Officer
1489-W	Spicer W L
1490	Dealey B F
1491	Anderson A F
1493	Roberts J L
1495	Boyd A C
1496-W	Dorsey A H
1497	Gage W M jr
1500	State Tchrs College
1504	Ohmura S
1506	Carpenter L A
1507	Witbeck C J Dr
1513	Kuhlke E Maude
1513	Wantock Matt
1514	Loomis B W
1515	Garrison E
1516	General Pet Corp—Sta No 010
1520	Ellis H O Dr

1521	Morgan H E
1522	Eiden Frank
1525	Mulkey P E
1528	Smith's Pkg Gro
1530-J	Earle A F
1530-W	Smith G R
1531	Nanking Low Chinese Restr
1532	Dobbins C H
1534	Canavan C C
1535-W	Carper H D
1537	Reimer Emma Mrs
1537	Welch Charlotte Mrs
1540	Travelers Ins Co
1542-J	Marks J H
1542-W	Wilkey C A
1546	Thatcher Ira
1547	Wesbrook C A
1548-J	Berry P M Mrs
1549-R	Fisher Sadie Mrs
1550-W	Neely Beatrice E
1551	Fifth & Ivy Pharmacy
1552	Grunberg Walter
1553	Grunberg's Meat Mkt
1555	Hudson H H
1556	Mandarin Cafe
1557	King's Shop for Men
1558-J	Bedford C E
1559	McPherson J M
1561	Witbeck C J Dr
1562	Handley Jessie
1563	Raycraft Clara Mrs
1564-J	Webster D D
1564-W	O'Neil J J Mrs
1567-W	Wise Wm
1568	McKenna E L
1570-W	Swanson R G
1580	Chico Clinic

OROVILLE TELEPHONE GUIDE

1	Wolfe F J
1-F- 2	Wheeler Wm
1-F- 4	Bills Wm
1-F-13	Critchett G A
1-F-21	Salisbury John
1-F-23	Gerson L Mrs
1-F-31	Norris S J
2-F- 2	Davis K M
2-F- 3	Kister Chas
2-F- 4	Morris F L
2-F-11	Porter C E
2-F-13	Hammon J B
3	DeLuxe Cleaning Wks
3-F- 2	Rand Herbt
3-F- 3	Mays Wm
3-F- 4	Mott C H
3-F-11	Whipple T F
3-F-13	Daniels W L
3-F-15	Rutherford R C
3-F-22	Storey L T
3-F-24	Hillcrest Orchards

3-F-31	Grubbs Carleton
3-F-33	Dunstone A J
4	County Sheriff
4-F- 3	Fiscus Rosamond
4-F-11	Blanchard G B
4-F-12	Thurman C H
5	Ophil Meat Mkt
5-F- 2	Banner Mine
5-F- 3	Wilson Nellie
5-F- 4	Jones E H
5-F- 5	Morgan D C
5-F-11	Campbell A E Mrs
5-F-12	Logue Frank
5-F-13	White Henry
5-F-14	Duensing Adolph
5-F-22	Oroville-Wyandotte Irrigation Dist — Lost Creek Div
5-F-23	Nunes T S
5-F-24	Duensing G C
6-F- 2	Taggart G L

FAMOUS FOR ITS GOOD MEALS
IT'S THE BEST YET COSTS NO MORE
HOTEL OAKS
NEW COFFEE SHOP
2d Cor. Salem
CHICO
Tel. 800

7	Mercury-Register
7-F- 2	Rehback C G
7-F- 3	Cotler B H
7-F- 4	Simmons F O
7-F- 5	Hedlund G
7-F-11	Bloomer Lookout Sta
7-F-12	Oroville-Wyandotte Irrigation Dist—R V Douty
7-F-13	Cameron Jack
7-F-14	Ford L R
7-F-21	Olsen M M
7-F-22	Bidwell Park
7-F-31	Rogers M F
8	Hayes V B
8-F- 2	Tucker I L Dr
8-F- 3	Hoke Irma Mrs
8-F- 4	Fingleton John Mrs
8-F- 5	Campbell B R
8-F-11	Hipp Jos
8-F-12	Waller Earl
8-F-13	Wallace G W
8-F-14	Tufoni Peter
8-F-21	Duncan W E jr—Ranch
8-F-22	Blum A M
9	Bradley's Auto Wks
9-F- 2	Lynch F E
9-F- 3	Bennum Dave
9-F-12	Bennum Frank
9-F-22	Jones R L
9-F-23	Stone L G
9-F-24	Keyes Manuel
10	Oroville Fire Dept
10-F- 2	Lee G J
10-F- 3	Swett Ray
11-F- 2	Farnham C A
11-F- 4	Masteller A C
11-F-11	Weiss Gustave
11-F-12	Records C D
12	Gray-Nurse Hdw
12-F- 2	Huffman Lorin
13	County Horticultural Comm
13-F- 2	Pacific Gas & Elec Co
14	Westn Union Teleg Co
14-F- 2	Tyler P J
14-F- 3	Nixon Sam
14-F- 3	Oroville-Wyandotte Irrigation Dist—Sam Nixon
14-F-12	Feather Lodge
14-F-21	Ward Geo
14-F-31	Tyler R C
15	Gaskins The Druggist
15-W-11	Retson Thos
15-W-14	Hislop J
15-W-22	Johnson & Openshaw
16	Vaughan J W
16-F- 2	Bean John
16-F- 3	Cress Frank
16-F- 4	Stevenson Bros
16-F- 5	Rigling Chas
16-F-12	Dodge Dee

16-F-13	Richter Wm
16-F-15	Bean Geo
16-F-22	Thompson A A Mrs
16-F-24	Gray Carlton
16-F-31	Bragger John
17	Bank of America Natl Trust & Sav Assn
17-F- 3	Tokun B
17-F- 4	Monro W J
17-F-11	Ganske Chris
17-F-12	Taber Joe
17-F-21	Lavey R C
18	Tucker I L Dr
18-F- 2	Cornehl F
18-F- 3	McCune R P
18-F- 4	Oroville-Wyandotte Irrigation Dist—J F Daniels
18-F- 5	Merian A T
18-F-11	Rutherford J E
18-F-13	Weaver L E
18-F-15	Wisner J A
18-F-22	Mission Olive Orchard
18-F-24	VanDuzer V
19	Bills C L Hdw
19-F- 2	Middlehoff G E Dr
19-F- 3	Oroville Cemetery
19-F- 4	Middlehoff Hannah Mrs
19-F- 5	Roberts C W
19-F-11	Middlehoff G E Dr
19-F-13	Fletcher's Serv Sta
20	City Clerk
20-F- 2	Hansen N C
20-F- 3	Tegrunde H W
20-F- 4	Strang's Dairy
20-F- 5	Burr D A
20-F-11	DeWitt Elvira
20-F-12	Bondurant H L
20-F-13	Huffman F R
20-F-13	Reames B L
20-F-21	Strang W H
20-F-22	Boyle F W
21	Hamilton & Riley
21-F- 2	Riehl A S
21-F- 3	Hammon W P
21-F- 4	Feather River Citrus Groves—Pkg House
21-F-12	Feather River Citrus Groves—Ranch
21-F-21	Gibson O D
22	Quality Cash Mkt
22-F- 2	Berkeley Olive Assn
22-F- 3	Crum C L
22-F- 5	Chaffin A L
22-F-11	Byrne Alice G
22-F-12	French Melvin
22-F-13	Inman A L
22-F-14	Cooper J W
23	Mott's Package Gro
23-F- 3	Fitzgerald J F
23-F- 4	Burt Louise P Mrs
23-F-11	Carr E B

CHICO STEAM LAUNDRY
L. P. OLKER, Proprietor
First-class work. Prompt delivery. We aim to please. If our work pleases, tell others. If it doesn't, tell us. The prices and quality of our Wet Wash and Rough Dry for families will please you. Try It.
NINTH AND FLUME STS.
TELEPHONE 183
CHICO, CALIFORNIA

23-F-13	Burt H P
23-F-14	Ward Aubrey
23-F-21	Burt Grinnell
23-F-22	California Pkg Corp
23-F-22	Northern Calif Olive Corp
24	Sacramento Northern Railroad—Frt Depot
24-F- 2	Fulkerson W W
24-F- 3	Brians C W
24-F- 4	Henderson J C
24-F- 5	Henderson W H
24-F-11	Lineker C E
24-F-12	Caughey J J
24-F-14	Lineker W E
24-F-15	Henderson Frank
24-F-21	Ware U E
25-F- 3	Southern Pac Co
25-F- 4	Schab C J
26	Taber's Cash Gro
26-F- 2	Bumgarner J A
26-F- 4	Ludwig E
26-F- 5	Daniels Chester
26-F-12	Hornung T F
26-F-21	Wilkinson Guy
27	Gray Carleton
27-F- 2	Darby Thos
27-F- 3	Campbell E J
27-F- 5	Churchman Rose
27-F-11	Gaub Henry
28	County Superior Judge
28-F- 2	Lantz Annie H
29	Pacific Gas & Elec Co
29-F- 2	Bechtel-Kaiser Rock Co
30	Sterling Lbr Co
30-F- 2	Butte County Citrus Assn
30-F- 3	Knox E L
30-F- 4	Cook J H
30-F- 5	Hellmann R N
30-F-11	Waldern L A
30-F-13	Gingles W W
31	Union Hotel
31-F- 2	Westn Canal Rural Tel Co—Butte Creek
31-F- 3	Westn Canal Rural Tel Co—Head Gate
31-F- 5	Westn Canal Rural Tel Co—Shippee Camp
31-F-11	Westn Canal Rural Tel Co—Nelson Camp
31-F-12	Westn Canal Rural Tel Co—Dodge Camp
32-F- 2	Fowler F D
32-F- 3	Elsner Ed Mrs
32-F- 4	Palermo Grove Assn
32-F- 5	Grubbs B
32-F-11	Deuble C B
32-F-12	Konigshofer Leon jr
32-F-21	Oroville Country Club
33	Pac Gas & Elec Co—Supp Room

33-F- 3	Westn Pac R R Co—Roundhouse
33-F-11	Westn Pac R R Co—Yd Office
34	State Theatre
34-F- 2	Peter O A
35	Crystal Drug Store
36	Jones G F
36-F- 2	Koenk G H
36-F- 3	Meek B B
37	Griggs C B Dr
38	Baldwin W T
38	Butte Co Title Co
39	Jacoby L A Dr
39-F-13	Feather River Pine Mills
40-J- 4	Hadley Luther
40-J- 5	Walsh P R
40-R	Sutherland J E
40-W	Sutherland J E
40-W-12	Matskovich Eva
40-W-13	Grafe C E
40-W-21	Sprague J O
40-W-23	Mengler H A Mrs
41	Fortune Acres
41-J- 4	Sanders H E Mrs
41-J- 5	Bartley W
41-W-11	Gardella N Mrs
41-W-12	Mardon H F
41-W-13	Williams N S
41-W-14	Gray R M
41-W-15	Ford A W
41-W-21	Turner Alice M
42-J- 2	Nichols L M
42-J- 3	Willcox Hattie Y
42-J- 4	Topham Henry
42-J- 5	Bullard A S
42-W-12	Ghianda A
42-W-14	Chase A F
42-W-22	Atwood T M
43	Railway Exp Agcy
43-J- 2	King C C
43-J- 3	Gilbert Geo
43-J- 4	Greves R B
43-J- 5	Matich M
43-W-11	Caughey John
43-W-12	Lothrop C S
43-W-13	Sinclair M A Mrs
43-W-15	Smith Fred
44	Ophir Meat Mkt
44-J- 2	London Taylor
44-J- 3	Buckman John
44-J- 4	Loveaux C L
44-J- 5	Moss P
44-W-12	Fry J L
44-W-13	Harris P T
44-W-14	Martin Larry
44-W-21	Fowler C B
44-W-22	Westwood W S Dr
45	Koenig G F & Co
45-F- 2	Crain J S
45-F- 3	Stram M C
45-F- 4	Linekar A C

A. W. IRWIN INSURANCE AGENCY Monthly Life Income and ANNUITIES
ALL FORMS OF GOOD INSURANCE
LIFE, FIRE, CASUALTY, AUTOMOBILE, BONDS
1962 Bird St. Oroville TEL. 42

46	Alpers Cigar Store
46-F- 2	Beswick Norton
46-F- 3	Ulrey S J
46-F- 5	Brazelton J A
47	Mekellos Ruby L
47-F- 2	Pac Gas & Elec Co—Sub Sta
48	Reece W W
48-J- 2	Oroville Citrus Assn
48-J- 3	Crawford C T
48-J- 4	Silver Alex
48-W-14	Taylor W B
49	Hancock A R
50	Cornick H P
51	Gerson Geo
52	Oroville Press
52	McKenzie John Mrs
53	Oroville Flower Shop
54	Kitrick's Ins Agcy
55	Gregory & Grimes
56	Western Laundry
57	Chamber of Commerce
58	Marks L H Dr
59	Gault A J
60	Morse F E
61	County Clk
62	Welch L S Mrs
63	Jack's Cigar Box
64	Sharkey's Serv Sta
65-R	Toland M C Mrs
65-W	Toland Will
66	Second Av Store
67	California Highway Patrol
68	Kimura H
69	Wilson's Cigar Store
70	Powers & Crutcher
71	City of Paris
72	Cullie W A
73	Bacon's Serv Sta
75	Hayes W H Mrs
75	Zahner O J
76	Hill Furn Co
77	Pacific Coast Aggregates Inc
78	County Agricultural Ext Serv
78	Farm Bureau
79	Sangster's Drug Store
79	Wise W S
80	Huntington J A
81	Damon U M
81	Postal Teleg-Cable Co
82-R	Popper Dave
82-W	Popper's New & 2nd Hand Store
83	Highway Gro
84	Matthews Auto Serv
84	National Auto Underwriters Assn Adj Unit
85	Kilpatric & Sons
86	Hermann's Furn Co
87	First Natl Bank

88	Ford F F
88	Fortune Acres
89	Kusel E A Dr
90	Oroville Milk Co
90	W P Mill & Lbr Co
91-J	Sollars G P
91-W	Porter C E jr
92	Wyandotte Olive Growers Assn
93	Betty Jean Shop
95	Whiting F M Dr
96	Records & Blanchard
97	Herb's Coffee Shop
99	City Marshall
100	Chocolate Shop
101	Joslyn's Elec Store
103	Hecker's Shoe Store
104	Farnham & Pratt
104	Slim's Auto Repair Serv
104	Tourist Garage
105	Green Cafe
106	Allen H H Rev
107	McGee J M Mrs
108-J	Miller Margt R
108-W	Meader W
109	Pennington W
110	Buick Agency
111	Huntington C F
113	Buckman's Serv Sta
114-W	Graves E E
115	Wells M W
116	Vaughan A & Sons
117	Hynes J J Rev
118	Westn Pac R R Co—Frt Depot
119	County Surveyor
120	Social Club
121	County Recorder
122	Sank Cornelia L
123-J	Whan J A
123-R	Goodenow W C
124	Whiting F M Dr
125	Skinner H B Dr
126	Braden Harriett Mrs
127	Stapleton R G Mrs
128	Oroville Truck & Stge Co
129	Davis A A
130	Halstead O W
131	Oroville Hospital
132	King's Store
133	Pauley's Cigar Store
137-J	Sanford C A
137-M	Welsh C S
138	McCallum D C
139	Kusel E A Dr
140	Duncan W E jr
141	County Welfare Agt
142	Baltimore Grill
143	Golden St Ice Cream Parlor
144	James Mach Shop
145-M	Gray J C Mrs

FIRE AUTOMOBILE CASUALTY LIFE
J. HARDY THOMASSON
INSURANCE
115 BROADWAY CHICO TEL. 83

145-W	Williams Jeanne
146-J	Arcadia Hotel
146-W	Money Back Jack
147	Scruggs & Meader
148	Beal Furn Co
149	State Beauty Parlor
150	Powers R S
152	Golden Feather
153-W	McGinnis Inez
155	Woodhouse A C
156	Rogers F G
157	Kelly's
158-J	Fleager J M
158-W	Baker C H
160	McNeil J A
161	Clark Gladys
161	Twitchell O F
162	Union Garage & Serv Sta
163	Newman G H
165	Swayne Lbr Co
166	Butte County Free Library
167	County Dist Atty
168	Brown G E
168	James J L
170	Westwood & Vaughn
171	McGregor J A
172-J	Brown H C
172-W	Shipton Guy
174-W	Matthews G H
175-J	Camp A E
175-W	Grant Earl
176	County Assessor
177	Hoke's Ice Wood & Coal Co
179	Johnson & Openshaw
180-M	Davis M G
180-R	Campbell Leonard
180-W	Herrick J F
181	Crescent Milk Co
182	Karageris Peter
183-J	Huganey L C Mrs
183-R	Brooks W H Mrs
184	Ford Belle Mrs
185	Quality Cash Mkt
186	McDonald & McPhee
187-J	Holub's Shoe Store
187-W	Ring's Candy Store
188	Johnson's Pharmacy
189-W	Associated Oil Co & Serv Sta
190	Butte Co Law Library
191	Ehmann Olive Co
191	Mt Ida Packing Co
191	Olive Products Co
192	Cala-Fru Products Ltd
193	Standard Oil Co
195-W	Sacramento Northern Railroad—Car Inspr Office
196	Sacramento Northern Railroad—Pass Depot

197	Waffle Inn
198	Thunen C C
199-M	Dryden Roy
199-W	Ring J E
200-J	Phares M E
200-W	Holub Frank
201-R	Sedgwick H T
203	Ford F F
204	Elks Lodge
205-J	Myers John Mrs
205-M	Savage Frank
205-R	Pauley O N
206	Taylor Herbt
207-J	Wilson C B
207-R	Hill Gordon
208-J	Sutherland The
210-J	Halstead Lenna A
210-M	Gallatin W L
210-W	Sparks G M
211	Holub H F
212-J	Porter W F
212-M	Schwandt W A Mrs
212-R	Peterson R J
312-J	Lerner F H
213-M	Costerisan J R
213-R	Musholt B M Mrs
213-W	Carlin L D
214-J	Mardon J S
214-R	Day T N
214-W	Ekman A Mrs
215-J	Hunter Ida
215-R	Patterson Ray
215-W	Sommers W A
216	Marks E
217-M	Williams T K
217-R	Pyke Mamie Mrs
219-J	Campbell J P
218-R	Lund O B
218-W	Hefner P N Mrs
219-R	Baker Ellen Mrs
219-W	Henderson W H
220-J	Cundy L Mrs
220-R	Ward J V Miss
221-J	Meixner Frank
221-W	Dresser W A
222	Reed Dana-Radio & Elec Serv
224-J	Ward W A Mrs
224-M	Grisley J S
224-R	Ward Chas Mrs
224-W	Benjamin Etta
225-J	Crow C G
226-W	Duensing E H
227-W	Fry E B
229-J	McMillan M E
229-M	Benson J R
229-R	Penny J H
229-W	Evans J T
230	Elite The
232	Warmack R E
233	Weed's Serv Sta
234	Butte Mining Assn

OUR THREE SPECIALTIES: ACCURACY — PURE DRUGS — COURTEOUS SERVICE
DRUGS THE LEE PHARMACY REXALL STORE
A. S. JONES, Prop.
BROADWAY AT 3d, ODD FELLOWS BLDG. Phone 10 CHICO

235	Thompson J L Dr
236-M	Cannon A A
236-W	Cole R L
237	Turner M B Motor Co
238-M	White S P
238-W	Baker Earl
239-J	Goff E A
239-M	Heckart Annie L Mrs
239-R	Ross Olive M
239-W	McCutcheon W S
240	Oroville Auto Wreckers
241-J	Reece W W
241-W	Hengy W B
242	Pyo Ella Mrs
243	Westwood G N
244-M	Kelly C L
244-R	Bell E E
244-W	Blount A
245-M	Rees W E
246-J	Organ Marjorie R
246-R	Hengy A M
246-W	Hausman J A
247	Miller R E
248-W	Y M C A
249-M	Livesley W E
249-R	Miller D E
251-W	Sharkey W J
252-J	Smith B F
252-R	Finley E L
252-W	Wemmer C L
253-J	Fulk Anna
253-W	Blanton J C
254	Oroville Title Co
255	Johnson Borden
256-J	I O O F Hall
256-W	Savage F M Co
257	Williams R A
258-J	Stiller's Clothing Store
258-W	Marks Co
259	Rex Theatre
260	Oroville Soda Wks
261	Bills H F
263-M	Metcalf Ed Mrs
263-R	Matkin C E Mrs
265	Oroville Steam Lndy
267	Johnson J L
268	Colclough I N
269	Jones R L
270	Bolles W E
271	Gregory H D
272	Griggs C B Dr
273-M	McNamee W H Mrs
273-W	Mitchell T D
274	Powers T J
275-J	Winters L L
275-M	Joyce J M
275-R	Gendron E W
276	Crutcher G E Mrs
277-R	Wallace Wm
277-W	Sowers O L
278-J	Rippey Lloyd
278-R	Hubbard J K

278-W	Wight O F
279-J	Liggett H H
279-W	Richards W M
280-J	Wells Wm
280-W	James T W
281-M	Koukis Tom
281-W	Conley L J
282-J	Kroeger F W
282-W	Moore Glenne
283	Safeway Stores
284	Harris H L
285-J	Boring Sophie F
285-M	Brown Emery
285-R	Eckert Beatrice
286-J	Turner M B
286-W	Strang Geo
287-J	Williams G H
287-W	Levulett Chas
288-J	Florimont Barber Shop
288-W	Inman Paint & Wall Paper Store
290	Sangster J E Mrs
291	Beik H A
292	Hengy W B
293	Gleason's Cigar Store
293	Hughes Tom Taxi
294-J	Sexton Caroline
294-W	Tuhey F P
295	Tucker I L Dr
296	Steadman E
298-J	Ware Leo Mrs
298-W	Riley L F
300-J	Smuck Ella Mrs
300-W	Hatch F G
301-M	Rabe C J
301-W	Humphrey C Mrs
303	De Luxe Cleaning Wks—plant
305-J	Karkmeyer Henry
305-W	Hughes J B
306	Tobin's Welding Wks
307-J	Miles J H Mrs
307-W	Westwood G N
308-J	Anderson C
308-M	Kirby L S
308-R	Martin Werner
308-W	Terrell G E
309-M	Jackson C A
309-R	Welsh Frank Mrs
310-J	Gardella Hall
311	Mandarin Cafe
312-J	Langdon H Mrs
312-M	Downing S R Mrs
312-R	Westwood E W Mrs
313	County Auditor
315	Leonard R A
316	Mitchell Frank
318-W	Nisbet W W
319-J	Eicher J C Mrs
319-W	Dabney G W
321-W	Frerichs L O Mrs
322-R	Noel L L

W. H. HUSTED
SPEEDOMETERS AUTOMOTIVE ELECTRICIAN AMERICAN-BOSCH MAGNETOS
BATTERIES, DELCO-REMY AND KLAXON
4415 Sixth, Bet. Main and Broadway CHICO, CALIF. Tel. 490

322-W	Bates U S
324-J	Sharp Amanda
324-M	Cranmer B S
324-R	Thomas M L Mrs
324-W	Covert Nancy
326-R	Swinney Will Mrs
326-M	Potee H S
326-W	Ham May Mrs
327-J	Fowler R B Mrs
327-W	Rosebrook G E
328-W	Silver Edith
329	Schneider J F
330	Hoke A R
331-J	Partridge J E
331-R	Alpers W J
332-J	Wirth Arth
332-W	Bateman J L
334-J	Kinney W A
334-M	Murray J R
334-R	Thomas N S
335-J	Zundel G A
335-R	Blanchard W L
335-W	Campbell Neal
336	Shelton J Z
338-J	Shanahan John
338-W	McKillop Jack
339-J	Oates Harry
339-W	Howard B M Mrs
340	Bullard J H
341-J	VanCleve P E
342-R	Bowers J H
342-W	Baldwin Alta B
343-J	Logue J P
343-W	Isaac D W
344-J	Wixom Ira
344-W	Dotson R A
345-W	Dobbas E B
346-J	Wilson Mary E Mrs
346-M	Brandt Mary
346-R	Walley G W Mrs
346-W	Sweetman T J Mrs
347-M	Miller Bruce
347-R	Watkins John
347-W	Miller T G
348-J	Wachtel A C
349	Everett C J
350-J	Humphrey Floyd
350-W	Jackson Naomi Mrs
351-M	Retan A
352-J	Myers J C
352-W	Flannery Frank
353	Watson R G
354	Webber Aug
355-J	Edwards J T
355-M	Murray Lena Mrs
355-W	Gibbs H W
356	Dalton Helen
357	Division of Forestry
358	Oroville-Wyandotte Irrigation Dist
359-J	Leichty A R
359-W	Popple E G

360-J	Tuhey Thos
360-R	Strang U G
360-W	Gilman E Mrs
361-W	Due Cbt Wks
362-J	Putnam C W
362-R	Jacobes C
362-W	Kehriotis Nick
363-J	Nisbet J G
363-W	Turner F M Mrs
364	Kessler Oliver
365	Oro Vista Auto Wreckers
366-J	Morrill V W Mrs
366-R	Wehrle T J
367	Haber W B
368	Scruggs C H
369-J	Jones Nita
369-W	Boehme E A
370	Gerson Geo
372-J	Hislop A W
372-W	Kloss Lester
373-J	Myers J C
373-W	Kester C D
375-W	Westwood W S Dr
376-J	Abbott Chas Mrs
376-W	Brown C I
377-W	Chubb's Mkt
378-W	Clements W E Mrs
379	Oroville Pub Library
380	Robinson Dollie Ann
381	Western Pac R R Co
382-J	Atkin G A
382-M	Lucas Harry
382-W	Ralph Frank Mrs
383	Union Oil Co
384-R	Johnson W J Rev
384-W	First Congregational Church
385	Kober O J
386	Logan E G Mrs
387	Openshaw S S
388	Baldwin W T
389	Nisbet Jas C
391-J	Keith E F
391-M	Keith F Mrs
392-R	Donnenwirth Mary
393	Davis W H
394-J	Smith B L
394-W	Gould Harry
395	Brownson Bessie
396	American House Rooms
397-J	Long T J
397-W	James W L
398-J	Wyckoff J L
398-M	Swanson E L
398-W	Stubbs L J
399-J	Hibbard W H
399-M	Autran Mary
399-R	Stedman F M
399-W	Mitchell G C
400	American Fruit Growers Inc
401-M	Alpers Wm

AISTHORPE LUMBER CO.
Successors to GRISWOLD LUMBER CO.
Manufacturers and Dealers in Lumber
948 S. BROADWAY TEL. 130 RES. TEL. 775-J CHICO, CALIF.

401-R	Pancoast W H
401-W	Nathan Edw
402	McNeil J A
403-M	Campbell C W Mrs
403-R	Frye F S
403-W	Wolfe E M
404-J	Kinchin S C
404-W	Lawton Scott
405-M	Hunter T D
405-W	Detling Wm
406-W	Benjamin's Radiator & Fender Wks
407	Southern Cross Serv Sta
408-J	McManaman E F
408-R	Sweem H J
409-J	Casagrande L A
409-W	Lund A N
411-J	Gibson E L
411-R	Bratton J W
412	Western Oil & Burner Co
413-J	Faul Frank
413-W	McClung J M
414	Leonard R A
415-J	Fogg E W
415-W	Marks L H Dr
416	Virginia Cigar Store
417-M	Ward E S
417-R	Lasater L
418-J	Felipe Z
418-M	Ashley E S
418-W	Leggett E J
419-M	Cranley R E
419-W	Potter W G
420	Harlan Edith L Mrs
421-R	Ward G A
423-J	Simmons W L
423-W	Patton H S
424-J	Oroville Pub Sch Garage
424-W	Oroville Pub Sch Gym
425-J	Gaskins E N
425-W	Kingdon R H
426-J	United States Post Office
426-W	Stephens Al
427-J	Gray H C
428-J	Wangelin Geo
429	Tucker A C
431	Cauthard H F
432	Walsh A J
433-W	Clark L W
433-W	Kister A S
434	County Tax Collr
435-J	Duncan W E jr
435-W	Thunen's Cyclery
436	Veck C V
436-M	Costello E J
437-W	O'Quinn R F
438-J	Briggs Variety Store
438-W	Masonic Hall
439-J	Huntington J A
439-W	Tom A M Chinese Herb Co
440-J	Heinburger L H
441-J	Shadell Oscar Mrs
441-M	Fields Otis
441-R	Hunter Jim Mrs
442-W	Schab W L
443-M	Cress C E Mrs
443-R	Turner W H
443-W	Parker Jas Mrs
444	Vic's Auto Grove
445-M	Suender H C
445-R	Rippey J W
446	Sheriff's Office
448	Royalty W M
449-J	Thunen F W
449-R	Boring J H
449-R	Mitchell G C
449-W	Duhem C L
450-J	Kingland N
450-M	Danforth Emma Mrs
450-R	Cullie W A
450-W	Cunha Chas
451	Hills W B Mrs
453-J	Kennady C E
453-M	Andrews S Mrs
453-R	Mitchell F J
453-W	Dickenson C W
454-W	Onyett Chas
455-W	Neyens Elmer
456-J	Taylor Alice Mrs
456-M	Wyman E T
456-R	Woodall J D Mrs
456-W	Luther W R
457-W	Martin Mildred P
458	Openshaw M L
460-J	County Infirmary—supt res
460-M	Reppert B F
460-W	Irwin F R
461	County Supt of Schs
462-J	Karageris W G
462-M	Sorenson Theo
462-R	Macdonald C R
462-W	Kocos Thos
463-W	Cory F
465	Diamond Match Co
466-W	Kemper F T
467-M	Gray Fred
467-R	Evans G R
467-W	Stover T J
468	Marchant Glendora A Mrs
469-J	Butz C P
469-R	Greene Margt J
469-W	Secrest D W
470	French R M
471-J	Faul F E
472	Kitrick R S
474-M	Grubbs Z A
474-R	Gould A T
474-W	Caldwell W E
475	Mills J C
476	Land C H
477-J	West J O
477-M	Hefner R H

GAGE Ford CHICO
TEL. 26
SECOND AND WALL ST.

478-M	Faul A E
478-W	Brady J L
479-J	Brereton John jr
479-W	Hermann O H
480-J	Curry M A
480-W	Adkins D C
481-M	Baker S R
481-W	Bowman Leota B
482	Bowers J H
483-J	Clark Minnie
483-W	Daggett J L
484	Schleef Chas
485	Meyer E
486-J	Bagg C W
487-J	Logan R C
487-W	Decker H H
488-J	Matthews C G Mrs
488-W	Turner Wallace
489-M	Alexander W M
489-W	Fox O C Mrs
490	Forbes E L
491	Vaughan A
492	Auto Parts Agcy
493	Cerney Vincent
494	Reeder W J
495-W	Sobrero J N
496	Land A H
497-J	Fischer W L
497-R	Webdell Laura
497-W	McNab Ed
500	Epperson B C Dr
501	Epperson B C Dr
502	Mekellos Frank
503	Lund N E
504	Lane's Battery Serv
505	Sims Beauty Shop
506	Tong Fong Low
508-J	Carpenter R M
508-W	Walker C A
509-W	Oroville Hosp Nurses' Home
510	Pioneer Cigar Store
511-W	Whatley V R
512-J	Paxton's Flower Shop
513	McCallan W S
514-M	Chubb E L
514-R	Neet E E
514-W	Uhl Neil
515-J	Hayes W R
515-W	Riggs Nelda
516	Mitchell E F
517	Tatman's Bakery
518	Huntington J A
519-J	Duncan Belle Mrs
519-M	Smiley A F
519-R	Triplett L O Rev
519-W	Reagan Ida M
521-J	Fish W S
521-W	Merrill J W
522-J	Ruckman W I
522-M	Snyder J W
522-R	Meisner L E
522-W	Ashley I W
523	Day W H Mrs
524-W	East Side Grammar Sch
525	Steadman E A Dr
526	Lyons P
527	Thode's Gro
528-J	Ellerington Selana Mrs
528-W	McAlpine M Mrs
529	Monroe Rooms
530-W	Strang R B
531-M	Anderson O B
531-R	Fleming D D
532-J	Smith B W
532-W	Ely J E
533-J	Parker E A
533-W	Richards Lucy A
534	Shell Oil Co
535	Sunical Pkg Co
536	Darby's Gro
537-J	Larene Thos Mrs
537-R	Long Laurence
538	Abrams Chas
539-R	Zent I C
540-M	Hansen Andy Mrs
540-W	Dwyer H J
541-W	Klein John
542-J	Wixom C M
543	Gaskins H R
544	Tucker A C
545	Florimont Fred
546-M	Wisel H O
546-W	Turner C A
547-J	McCracken J M
547-W	Scott A L
548-J	Rosenberg M Mrs
548-M	Johnson A C
548-R	Davis E G
549-J	Roberts J C
549-R	Thunen F W jr
550	Cash Merc Stores Co
551	Peoples Garage
552	Oro Vista Rooming House
553-J	Burbank Grammar Sch
553-W	Warner Jack
554-J	Sharkey Ruth
554-R	Thatcher C Mrs
555	Treichler's Sht Mtl Wks
557-J	Hunter R P
557-R	Williams R A
558-J	Clendinin E
558-M	Metzner J
558-R	Anderson C S
558-W	Palmer W K
559-J	Elam Mae W
559-W	Huse Earl Mrs
560	Smith C E
561	Williams Edna V
562-M	MacDonald H A
562-W	Tatu Frank
563	Terrell Harlow Mrs
564-J	McCully W M
564-M	Havey Mary Mrs

JOHN L.
JAMES
REAL ESTATE
INSURANCE
2089 Bird Street OROVILLE Tel. 168

564-R	Jee Wah Tong
564-W	McKillop Kate Mrs
565	Jacoby L A Dr
566-M	Brown W
566-W	Mitchell E J Mrs
567-M	Rhine C J
567-W	McGinnis T L
568-J	Harris M L
568-W	Salter E H
570-J	Totman J
570-M	Martin G A
570-R	Herrin J D
570-W	Rutherford C T
571-J	Corley M Mrs
571-W	Briggs A C
572-J	Rippey J R Mrs
572-W	DaMassa A
573-J	Damon U M
573-W	Clark M A
574	Williams Edna B
575	Oroville Union High Sch
576	Court Rooms
577-J	Nurse R M
577-W	Morse Helen
579	Calif State Auto Assn
581-J	Vaughan J L
581-M	Turner Ray
581-R	Roberts E A
581-W	Vaughan Stanley
582	Miller Billie
584-J	Oroville-Wyandotte Irrigation Dist—C F Chaplin
584-M	Lucchesi Mike
584-R	Shull Raymond
584-W	Gabriel W M
585-J	Brown J D
585-W	Studt O A Mrs
586-M	Fry Oscar
586-R	Daseler W C
586-W	Moore L A
587-J	Ewers C E
587-M	Murray J J
588-R	Aronsen O L
588-W	Marler S A
589-J	Cornick H P
589-W	Rasmussen N C
590-W	Ross G W
591-J	Graham Chas
591-M	Wheeler Ora M Mrs
591-R	Bowlden E T
592-J	Stubbs R N Mrs
592-M	Ogle F E
592-R	Johnson Richd
593-M	Partee Alex
593-W	Wangelin Henry
594	Ford E K
595-M	Caughey J O
595-R	Ismert W H
596	Moore Eunice
597	Wolfe F J
598-J	Tubbs G P
598-W	Tobin R J
599	Kessler E
600	Thomas W M
602	Bradley J J
603	Snyder J J
604-J	Tatman T A
604-W	Campbell Helen
605-J	Williamson I O Mrs
605-W	Mooney Tom
606	Yellow Front
607	Vaughan A J
610	Union Ice Co
612	Blackwell Chas
613-M	Neyens H E
614-R	County Infirmary
614-W	County Infirmary—Office
615	County Detention Home
616	Breeden Romeo
617	Gray Carleton
618	Hayes C M Mrs
619-J	Boynton C B
619-R	Pickell C B
619-W	Qualls O A
621	Southern Pac Sta
622-W	Alcega Martin
623	LaVoy J J
624-J	Moss Roy
624-M	Roberts D E
624-R	Bell R F
625	McQuiston L E
625	Sims Ray
627	Finney W A
628-J	Nicholson R C
630-J	Pynchon E I Marble Wks
630-W	Barefoot J W
631	O'Brien F H
632-J	Compton F A
632-W	Thorne H W
633-W	Onyett Floyd
636	Olsen Anna
637-W	Bushey W J
638	Calif Water Serv Co
639	Baldwin D W
640-J	Karademos Louis
640-R	Shepard O C
641-J	Holley J B Mrs
641-W	Snow J W
642-J	Hoefer A F
642-R	Halstead O B
643	Melbourne Lodging House
644-J	Andrews H B
644-W	Goheen W F
645-W	Ward R E
646	Fong Lee & Co
647-W	Osgood M G
648-J	Goodnough W B
648-W	Brown L R
649-J	Stover S J
649-R	Torrey H C
650-W	Johnson Eug
652	McAtee J O
653-J	Williams Doc

Dodge Brothers and Plymouth Motor Cars
MILLER-WATKINS CO.
Second Cor. Flume CHICO Tel. 88

653-W	Flatter J M
654	Freitas W R
655	Hottinger Albt
656-J	Bell Lee Mrs
656-W	Niehaus Mae Mrs
657	Couch M D
660	Albright's Pharmacy
661-J	Leggett J H Mrs
661-R	Robinson Zureh
662	Wallace L D
663-J	Herndon Mamie
664-J	Bridge St Gro
666	Brannan W J
667-W	Bottjer C F
668	Irwin A W
669	Gault Roy
670-M	Holland R C
670-W	Arnall A W
671	Thompson J L Dr
672-M	Good J F
672-W	Phelps A W
673	Hogan Violet Mrs
674-J	Sousa B F
674-R	Stoudt Zelma M Mrs
675-J	James H A
675-R	Hinch Chas
675-W	Lucas G W
676-J	Jones Stanley
677	McColgan L E
678-J	Matthews H M
679	Calif Water Serv Co
680-J	Fulk Lottie Mrs
680-W	Moncure A
681-W	Dorser C W
682-W	Vaughan R R
683	Mitchell John
684-J	Bullard J C
684-W	Darby B F
685-J	Rhoads Geo
685-M	Higgins J L
685-R	Moore Julia
685-W	Phoenix A C
686-J	Forbes J W
686-R	Cochran H J
687-J	McCoy Hattie Mrs
689	Bump Jake
693	Williams Esther
694-J	Smith E F
694-W	Terrell H C
695	Hodges Geo
696-W	Pray Ada J
697	Graves Lunch Counter
698	Bates Lizzie Mrs
699	Suggs Hattie B Mrs
700	Pacific Tel & Tel Co
702	Parker's Cleaning Wks
703-J	Painter B D
705-J	Johnson E L
705-R	Cline Sarah J Mrs
706	Hemstalk W R
707	Johnson C W
708-J	Higgins L W
708-W	Huggins D B
709	Grafe Chevrolet Motor Sls Co
711	Jones G F
712-W	Dryden J J Mrs
718	Kilduff R Dr
719	Kilduff R Dr
720	Barry Ann
722-J	Lepper Esther Mrs
723	McGrath C J
724-J	County Whs
725	Baird Bernice B
725	Cobb Martha S
726	Carpenter C W
727-J	Aleck G N Mrs
727-W	Butler J M
728-J	Sherman B
728-W	Jones Ollie
729-J	Parker M G
730	Shreve E B
731	Young M H
732-J	Jones Irl
734-J	Cress S O Mrs
734-W	Gilbert H S
735-J	Gregory C Mrs
735-W	Dietle A T
736-J	Fyling C A
736-M	Grubbs R G
736-R	Sprinkle R L Mrs
736-W	Giese H F
737-M	Adams G T
737-R	Painter R A
738	Sparlin F S
739	Log Cabin Bakery
740-J	Belfranci T J
740-M	Bills Alvin Mrs
740-W	Phares Hazel G
741-J	Dealey F V
741-W	Dealey Cath P
742	DeLuxe Rooms
743-J	Kelly E E
743-W	Baker D
745	Holm E O
746-J	Illman A S Mrs
747	Paxton B N
749	Logan L M
750	Huntington R D
751	Beebe D L
753	Brinkerhoff T R
754-J	Martin N E
754-R	Fosdick Miles
755	Covington R K
756-J	Wise W S
756-W	Benjamin Arth
756-W	James J L
757	Wasley Lula H
758	Bonner S F
760-J	Peterson A L
760-J	Sims Lotta
760-W	Lane L E
761	Walsh A J
762-J	Grafe W J

NORTHERN STAR MILLS
R. A. HARELSON, General Manager
Flour — Feed — Grain — Bags — Twine
16th AND CHESTNUT CHICO, CALIF. TEL. 181

762-W	Harris W D
763	Memorial Hall
764	Olson A W
766	Robinson's Club
768	Shattuck S M Mrs
770	Hartley H F
772-J	Gibson Emma Mrs
773	Canyon Club
774	Kennedy Fred
774	Lord S S
776	New St George Rooms
777	Oroville Adj Bureau of Credit
778-J	Lothrop A B
778-W	Wanson Chas
779	Hottinger O
781	Feather River Citrus Groves
783-M	Hoke Effie D
783-W	Kitrick J J
785	Steadman E A Dr
786	Ramsey R C
788	Treichler A E Mrs
789-J	Barton W S
789-W	Wilson H E
790-J	Poindexter O M
790-W	Mealy L V
792-J	Howe Helen M
792-M	Holcomb J E
793-J	Roderick L W
793-W	Williams G E
794-J	Robinson Zureh
795	Style Shop
796	Bird St Grammar Sch
797-W	Fleming G C
798	Sanford A E
799	Wilson Alex
800	Montgomery Ward & Co
803	Norrie S J
804	Mc's Serv Sta
805-J	Gilbert Bros
806	Filter J A
807	Hickok C M
808	Good J F
808	Huggard & Tuhey
809-W	Sharkey Geo Mrs
810	Gleason H C
811-J	Smith F I Mrs
812-J	Arnold J W
812-R	Fagin Irene
814-J	Stephens Al
815-J	Kehriotis G G
815-W	Lambros Sam
816	Rogers & Lofgren
817	Wood Paul
818-J	Onken Sophie
820	Oroville Inn
825	Midway Pub Mkt
827	Hansell J B
828	Southside Fire Dept
829-W	Alpers Herb
831	Fox Mulford
832	Oroville Ins Agcy
833	Grant Arth
834	Lemar B E
836-M	Mahaffey E D
836-W	Lewis L C
837-W	Spencer T C
838-W	O'Brien F H
839	Davis H E
840	Ocean Fish Mkt
841	Jacobs A L
842	MacNeur J M
843-J	Rogers Mary K Mrs
843-M	Grubbs John
843-R	Giovannoni Italo
844-J	Everett H P
844-W	Clemo E W
845-J	Persons P S
845-W	Crum M T
846	Oroville Assay Office
847	Mining Convention Hdqtrs
850	Western Oil & Burner Co

"The DIRECTORY IS THE COMMON INTERMEDIARY BETWEEN BUYER AND SELLER."
R L Polk

This Publication Is The Product of a Member of

Thus assuring you the ultimate service that skill and care can produce in the way of City Directories or other reference media, and providing protection against fraudulent advertising schemes which operate under the name of Directories.

The following "Standards of Practice," adopted at the inception of the Association of North American Directory Publishers in 1898, and strictly adhered to over the years, is your guarantee of satisfactory Directory Service.

The publisher of a Directory should dedicate his best efforts to the cause of business uplift and social service, and to this end pledges himself:

1. To consider, first, the interest of the user of the book.

2. To subscribe to and work for truth, honesty and accuracy in all departments.

3. To avoid confusing duplication of listings, endeavoring to classify every concern under the one heading that best describes it, and to treat additional listings as advertising, to be charged for at regular rates.

4. To increase public knowledge of what Directories contain; to study public needs and make Directories to supply them; to revise and standardize methods and classifications, so that what is wanted may be most easily found, and the Directory be made to serve its fullest use as a business and social reference book and director of buyer and seller.

5. To decline any advertisement which has a tendency to mislead or which does not conform to business integrity.

6. To solicit subscriptions and advertising solely upon the merits of the publications.

7. To avoid misrepresentation by statement or inference regarding circulation, placing the test of reference publicity upon its accessibility to seekers, rather than on the number of copies sold.

8. To co-operate with approved organizations and individuals engaged in creative advertising work.

9. To avoid unfair competition.

10. To determine what is the highest and largest function of Directories in public service, and then to strive in every legitimate way to promote that function.

Association of North American Directory Publishers

524 Broadway New York City

NORTHERN STAR MILLS
R. A. HARELSON, General Manager
Flour — Feed — Grain — Bags — Twine
16th AND CHESTNUT CHICO, CALIF. TEL. 181

762-W	Harris W D
763	Memorial Hall
764	Olson A W
766	Robinson's Club
768	Shattuck S M Mrs
770	Hartley H F
772-J	Gibson Emma Mrs
773	Canyon Club
774	Kennedy Fred
774	Lord S S
776	New St George Rooms
777	Oroville Adj Bureau of Credit
778-J	Lothrop A B
778-W	Wanson Chas
779	Hottinger O
781	Feather River Citrus Groves
783-M	Hoke Effie D
783-W	Kitrick J J
785	Steadman E A Dr
786	Ramsey R C
788	Treichler A E Mrs
789-J	Barton W S
789-W	Wilson H E
790-J	Poindexter O M
790-W	Mealy L V
792-J	Howe Helen M
792-M	Holcomb J E
793-J	Roderick L W
793-W	Williams G E
794-J	Robinson Zureh
795	Style Shop
796	Bird St Grammar Sch
797-W	Fleming G C
798	Sanford A E
799	Wilson Alex
800	Montgomery Ward & Co
803	Norrie S J
804	Mc's Serv Sta
805-J	Gilbert Bros
806	Filter J A
807	Hickok C M
808	Good J F
808	Huggard & Tuhey
809-W	Sharkey Geo Mrs
810	Gleason H C
811-J	Smith F I Mrs
812-J	Arnold J W
812-R	Fagin Irene
814-J	Stephens Al
815-J	Kehriotis G G
815-W	Lambros Sam
816	Rogers & Lofgren
817	Wood Paul
818-J	Onken Sophie
820	Oroville Inn
825	Midway Pub Mkt
827	Hansell J B
828	Southside Fire Dept
829-W	Alpers Herb
831	Fox Mulford
832	Oroville Ins Agcy
833	Grant Arth
834	Lemar B E
836-M	Mahaffey E D
836-W	Lewis L C
837-W	Spencer T C
838-W	O'Brien F H
839	Davis H E
840	Ocean Fish Mkt
841	Jacobs A L
842	MacNeur J M
843-J	Rogers Mary K Mrs
843-M	Grubbs John
843-R	Giovannoni Italo
844-J	Everett H P
844-W	Clemo E W
845-J	Persons P S
845-W	Crum M T
846	Oroville Assay Office
847	Mining Convention Hdqtrs
850	Western Oil & Burner Co

"The DIRECTORY IS THE COMMON INTERMEDIARY BETWEEN BUYER AND SELLER."
R L Polk

This Publication Is The Product of a Member of

Thus assuring you the ultimate service that skill and care can produce in the way of City Directories or other reference media, and providing protection against fraudulent advertising schemes which operate under the name of Directories.

The following "Standards of Practice," adopted at the inception of the Association of North American Directory Publishers in 1898, and strictly adhered to over the years, is your guarantee of satisfactory Directory Service.

The publisher of a Directory should dedicate his best efforts to the cause of business uplift and social service, and to this end pledges himself:

1. To consider, first, the interest of the user of the book.

2. To subscribe to and work for truth, honesty and accuracy in all departments.

3. To avoid confusing duplication of listings, endeavoring to classify every concern under the one heading that best describes it, and to treat additional listings as advertising, to be charged for at regular rates.

4. To increase public knowledge of what Directories contain; to study public needs and make Directories to supply them; to revise and standardize methods and classifications, so that what is wanted may be most easily found, and the Directory be made to serve its fullest use as a business and social reference book and director of buyer and seller.

5. To decline any advertisement which has a tendency to mislead or which does not conform to business integrity.

6. To solicit subscriptions and advertising solely upon the merits of the publications.

7. To avoid misrepresentation by statement or inference regarding circulation, placing the test of reference publicity upon its accessibility to seekers, rather than on the number of copies sold.

8. To co-operate with approved organizations and individuals engaged in creative advertising work.

9. To avoid unfair competition.

10. To determine what is the highest and largest function of Directories in public service, and then to strive in every legitimate way to promote that function.

Association of North American Directory Publishers
524 Broadway New York City

CITY DIRECTORY USES

1. Sales Promotion

a—Sales Analysis—

Comparing present amount of business obtained in a given area with possible maximum business in that area. The Householders' Directory shows the classes of business located on a street, in office buildings, in sections of the city, etc. In checking up salesmen's calls on business in an assigned territory the directory presents a picture of how may places have not been reported upon, and shows a ready list of prospects for your goods or service.

b—Leads—

Determining parts of city best suited for increasing business. The alphabetical listings for each business and professional concerns, shows the names of the owners, partners or officers.

c—Selected districts—

Determining parts of city best suited for increasing business. The Householders' Street Directory shows the exact type of business or residences along each street of the city—and shows if the occupant of the home is the owner.

d—Building mailing lists and direct mail campaigns—

1. Listing of local people (Neighborhood List) within a given radius of business location. On a city map, draw a circle to include the territory you wish to cover in your neighborhood list. From the map you can obtain the name of each street with intersections in the circle you have drawn. In the Householders' Street Directory you will find the correct name of the occupant at each house, or building on these streets. This will given you a 100% list of the territory desired.
2. Lists of business houses and the professions—The business directory at the end of the book classifies every business and profession according to the nature of the business. Complete lists such as doctors, lawyers, printers, garages, auto dealers, furniture stores, contractors, etc., can be found in this classified directory section.
3. Vocational Lists—Such as clerks, stenographers, telephone operators, carpenters, salesmanagers, purchasing agents, laborers, etc. The alphabetical directory shows the occupation of every individual in the city. Run over the alphabetical pages—check marking the persons whose occupation is the one wanted for your list. This will give you a complete and accurate list for the entire city.

2. Credit

a—Verifying customer's statements and information—

b—Information about customer—

Correct name, address, where employed and wife's name is given in the alphabetical directory for every individual. Whether he rents or owns home is usually shown in the Householders' Directory.

c—Determining character and stability of applicant for credit—

This directory gives his present occupation and residence. By referring to each yearly edition of the directory for the past few years, it is quickly determined whether the applicant holds the same job and residence, or flits from one job to another and one residence to another. After the new directory is delivered to you keep the old one on file. Never destroy it. You'll find old ones invaluable in checking your past records.

FOR EVERY BUSINESS

d—Identifying applicant and applicant's references—

The alphabetical directory gives complete information for each individual. (See information about customer). The references given by the applicant for credit can be identified in the same manner—who they are, what position they hold, etc.

e—Collecting accounts—

Tracing and locating debtor. Locating other members of debtor's family or relatives.

3. Delivery and Shipping

a—Routing—laying out route for delivery—

Use description of streets in the Householders' Street Directory, with an indexed map of the city for locating and laying out delivery route.

b—Obtaining correct addresses—

Where numbers on shipping instructions are not plain, or only street is given, the correct number can be found in the alphabetical or Householders' Street Directory.

c—Locating streets, buildings, un-numbered houses—

A full description of every street—with location—is given in the Householders' Street Directory. When the address given is an apartment or building without street and number being given, the alphabetical section will give you the correct street and number for that building. Many buildings on streets are not numbered—or badly numbered—making it difficult to find the building wanted. The Householders' Street Directory shows the location of the buildings along the streets.

4. Purchasing

The complete classified business section in the back of this directory makes available all sources of goods wanted; assists in selection of most reliable and satisfactory firms to deal with; the nearest companies to facilitate delivery of purchases, and determining the proper official of firm to deal with. The standard classified headings are complete and show all firms under the proper headings. There are many special headings marked with an asterisk (*) showing firms in display type. These firms are progressive and desire a more complete classified representation of their products.

5. General Information

The Alphabetical Directory lists—Persons' full name and correct spelling, occupation, where employed, street address of residence, if married gives wife's name, head of house or roomer, renting or owns home. Lists all corporations showing officers, all partnerships showing partners, all individual business showing proprietor. All public officers, clubs, associations, etc.

The Householders' Street Directory shows every street—a description of its location, all occupants on each street, the ownership of the property and all intersecting cross streets.

The Classified Business Directory shows all business in the city arranged under heading most descriptive of the nature of the business.

BUTTE COUNTY TITLE CO. OROVILLE
TITLE INSURANCE AND ESCROWS

W. M. THOMAS *FUNERAL DIRECTOR*
AMBULANCE SERVICE
☎ 600
1626 Robinson St., Oroville

Chico Creamery Co.

MILK
BUTTER
CREAM

ICE CREAM
COTTAGE CHEESE
ICE

4518 3d CHICO TEL. 277

CHAS. W. HOUGHTON
GENERAL INSURANCE
and
SURETY BONDS

LIFE INSURANCE SPECIALIST

ROOMS 207-208 FIRST NATIONAL BANK BUILDING
TEL. 22 CHICO, CALIF.

JERSEY HOME DAIRY
MILK — CREAM — BUTTER
EGGS — BUTTERMILK

5108 5th Chico Tel. 1352

YOUR CITY DIRECTORY ADVERTISES YOUR CITY

TRAVELERS HOTEL AND COFFEE SHOP
4th ST. NEAR BROADWAY CHICO TEL. 285